In One Part—General News Sheet—18 Pages

The Times

Twenty-fourth Year.

PER ANNUM, $9.00. | Per Month, 75 Cents, or 2 1-2 Cents a Copy. | MONDAY MORNING, OCTOBER 2, 1905. | On All News Stands, Trains and Streets. | 5 CENTS

THE WEATHER.
BRIEF REPORT.

FORECAST—For Los Angeles and vicinity: Fair; fresh westerly wind.

YESTERDAY—Maximum temperature, 93 deg.; minimum 62 deg.; wind 5 a. m. northeast velocity 10 miles 5 p. m., west, velocity 11 miles. At midnight the temperature was 67 deg.; clear.

TODAY—At 5 a. m. the temperature was 55 deg.; clear.

FORECAST—for San Francisco and vicinity: Fair; colder; fresh southerly winds in the morning.

The complete weather report, including comparative temperatures, will be found on page 4.

POINTS OF THE NEWS
IN TODAY'S ISSUE OF

The Times

INDEX.

1. McCall Will Not Talk. Little Hope for Wrecked Liner. Strange Idea of Secretary Hay.
2. Palma's Life in Danger.
3. Seizure of French Books.
4. Bethlehem Work Expands.
5. At the City's Gates.
6. Editorial Page: At the Churches.
7. Early Blaze Sweeps Clean.
8. Weather Report: "Liners."
11. Sporting: Mischief Wins.
14. Settlement's Great Work.
15. Actor's Beard Spoils Play.
16. Events in Neighboring Counties.
17. Los Angeles County News.
18. City in Brief: Vital Record.

SYNOPSIS.

THE CITY. Early morning fire of unknown origin causes loss of $25,000 on Myrtle avenue....Annual conference sermon preached by Bishop Berry to large congregation....Important work being done in Los Angeles Settlement Association...Bethlehem industrial church work to be greatly expanded....Victim of hold-up man meets robber in jail and will prosecute him....New Italian band at Chutes attracts large audience....New street railway line opening marked by wrecking of automobile....Walter Scott heard from....Cement expert suggests that contractors make it here....Brothers injured and horse killed in runaway....Yacht Mischief leads all other flyers in South Coast regatta....Occupants of Temple-street rooming-house driven out by flames. Francis Murphy begins his fall campaign before immense crowd.

SOUTHERN CALIFORNIA. Pioneer who twice crossed the plains in '49 dies in Pasadena....Evangelist Bulgin tells audience of 1500 Monrovians that Mayor F. A. Eno of Long Beach is a [illegible] West Virginia [illegible] Pedro harbor and adverts [illegible] Pulgino gee strings....Band feature takes big hit in Long Beach....Bride from San Bernardino detained in custody as supposed slave in husband's household....San Bernardino struggling with same old restaurant-liquor problem....Santa Ana citizens flirting with municipal ownership...San Diego, decked out in purple and gold, all ready to welcome Odd Fellows and Rebekahs in grand encampment....Slope Irrigation Association born full-grown at Bay City....Union Oil Company and Barre boys get into more trouble over pipe line....Santa Maria bean crop not up to expectations....Jacob White wakes up in Santa Barbara to find wife and money gone.

PACIFIC SLOPE. Steam schooner Santa Barbara ashore....Steamer Alameda dismantled....Civil War veteran killed by unknown....Remarkable railroad to be built down the Columbia River....Steamer Sarah grounds at Circle City....Collector seizes two hundred French books at Carnegie library, Dawson....Northerner goes to Manchuria to search for rich mines.

GENERAL EASTERN. Arrest in connection with dress-suit case....Soo Line passenger train wrecked....Yellow-fever cases in the South....Correspondence in relation to Loomis case made public....Secretary Hay disagreed in respect to "mild censure" of Loomis....Panama to pay Colombia her share of indebtedness....Dr. Campbell's breach-of-promise suit. Bowie sends message to flock announcing his recovery....McCall won't say what he will do about paying back campaign funds....Herbert Rhode Harrison's marriage.

FOREIGN, BY CABLE. Fire in army storehouse at Tokio....Miss Roosevelt at Shimonoseki....Coasting steamer Helesho strikes a mine and is destroyed....Prefect of Budapest prohibits torchlight procession....Steamer sinks near Hveen Island and twenty persons are drowned....Kaiser does not recognize "German-Americans."

SHE GOT INTERESTED.

Daughter of the Mayor of Goshen, Ind., Marries Relative of Cecil Rhodes.

[BY DIRECT WIRE TO THE TIMES.]

PHILADELPHIA, Oct. 1.—[Exclusive Dispatch.] Herbert Rhodes Harrison, miniature painter, a relative of Cecil Rhodes, to avoid notoriety incident to his sudden marriage with Miss Wilhelmina Walk, daughter of the Mayor of Goshen, Ind., September 22, to this city, has taken a trip to Europe. Miss Walk was originally engaged to Paul Foster, a wealthy automobile manufacturer of New York City. The marriage was to take place in New York about two months ago.

Miss Walk was on her way to New York when she was informed by a telegram that Foster had been killed in an automobile accident. She proceeded to New York to the funeral. Miss Walk then came to this city to recuperate. She met Herbert Rhodes Harrison.

As she learned of the Bohemian life Harrison had led; how he had served with Rhodes for several years in Africa and since had been painting miniatures in this country, Miss Walk became interested.

Harrison and Miss Walk went to the City Hall and took out a marriage license September 22. The following day they were married by Rev. William Bower. Now the couple have sailed for Europe for an extended tour.

M'CALL IS MUM.

He Won't Talk of the Inquiry.

It is Reported That He Has Refused to Restore Those Campaign Funds.

New York Life Insurance Company Lost on Chicago and Alton Bonds.

New Idea in Banking to be Put in Force at Chicago Today.

[BY DIRECT WIRE TO THE TIMES.]

NEW YORK, Oct. 1.—[Exclusive Dispatch.] It was reported today that Aty.-Gen. Mayer had made a demand upon John A. McCall that he return to the treasury of the New York Life Insurance Company the $50,000 which he contributed to the Republican campaign fund. It was further stated that McCall had peremptorily refused to make restitution. Aty.-Gen. Mayer was at his camp in the Adirondacks today and could not be reached.

McCall said to a Herald and Los Angeles Times reporter: "I do not care to discuss any matters now before the legislative committee until my testimony is completed."

Hughes in his examination this week is expected to bring to light further facts relating to the deal in Chicago and Alton 3 1-2 per cent. refunding bonds, by which the New York Life Insurance Company lost $600,000, as told in the testimony elicited before the committee last Wednesday.

It became known today that it was owing to the refusal of the savings banks of this city and throughout the State to purchase these bonds, although a bill had been jammed through the Legislature adding these bonds to the list of savings-bank securities, that the insurance company realized a loss, instead of a profit.

PASTOR MOORE'S LEAGUE.

[BY THE ASSOCIATED PRESS—P.M.]

NEW YORK, Oct. 1.—At the conclusion of a sermon in which he denounced the management of the great insurance companies tonight, Rev. A. Lincoln Moore, pastor of the Riverside Baptist Church, announced that at a meeting to be held tomorrow in the offices of Attorney A. Judson Hyatt, in Nassau, he would head a league that would have for its object the bringing to the notice of the proper authorities the alleged misdeeds of the officials of the several insurance companies which are now under investigation by the legislative committee.

Hyatt stated that the league would request the resignation of John A. McCall and Vice-President Perkins, and also force that result and compel the officials to restore trust funds diverted to any alleged unlawful purpose.

NEW IDEA IN BANKING.
PROFIT-SHARING PLAN.

[BY DIRECT WIRE TO THE TIMES.]

CHICAGO, Oct. 1.—[Exclusive Dispatch.] An original idea in banking, a profit-sharing plan, will be put in form tomorrow when the Mutual Bank will open. Depositors and stockholders are to share alike in the profits. Under the plan which is cooperative, the bank is to pay 3 per cent. on savings deposits and 3 per cent. to stockholders, and then the profits are to be divided equally between depositors and stockholders.

Officers and directors take the position that the depositors are the backbone of the bank, and that the policy of profit-sharing will promote closer business relations between the bank and its patrons, with mutual benefit.

The organization of the new bank has been accomplished with view to inspiring public confidence through the prominence of its officers and directors. Each of the stockholders, directors and officers is identified with large business concerns and has assured standing. The Mutual starts with a capital stock of $250,000 and a surplus of $50,000.

SWITCH ENGINE'S JUMP.

Locomotive Hits Caboose on Adjoining Track and Causes Three Men's Death.

[BY THE ASSOCIATED PRESS—P.M.]

BIRMINGHAM (Ala.) Oct. 1.—A switch engine in the yards of the Louisville and Nashville Railroad jumped the track early today and smashed into a caboose on an adjoining track. Two men were instantly killed and a third was so badly injured that he died in the hospital a few hours later.

The dead:

L. P. BIBB.

JOSEPH AARON, Bessemer, Ala.

L. A. GLASS, Columbia, Ala.

The engineer and fireman escaped by jumping.

NO "GERMAN-AMERICAN."

Politician Gets Rebuff from the Kaiser That Will Startle the United States.

[BY DIRECT WIRE TO THE TIMES.]

BERLIN, Oct. 1.—[Exclusive Dispatch.] An amusing story is going about at the expense of the American politician who was recently received in audience by the Emperor. This representative in drawing up the usual request for an audience, described himself as "German-American," imagining that such a designation would be pleasing to the Emperor. This, however, was not the case. The Kaiser instructed that the request be returned with a message as follows:

"His Imperial Majesty, the Emperor recognizes and appreciates highly a German or an American, but such a thing as a 'German-American,' according to the imperial view, does not exist. If, therefore, you will make your application either as an American or as a German, it will doubtless be granted."

TOKIO FIRE BURNS FOR HOURS.

STARTS IN ARMY STOREHOUSE FROM UNKNOWN CAUSE.

Twenty Temporary Buildings are Burned With Contents—Large Portion of Goods Had Been Removed. No Loss of Life—Miss Roosevelt Arrives at Shimonoseki.

[BY THE ASSOCIATED PRESS—P.M.]

TOKIO, Oct. 1, 6 p.m.—[By Atlantic Cable.] A fire which broke out in an army storehouse at Hiroshima at 1 o'clock this morning and burned for over three hours destroyed twenty temporary buildings, together with their contents, consisting principally of provisions and clothing. The cause of the fire is being investigated.

A large portion of the clothing having been removed to a new storehouse before the fire, the extent of the damage is believed to be comparatively slight. There was no loss of life.

MISS ROOSEVELT'S WELCOME.

[BY THE ASSOCIATED PRESS—P.M.]

TOKIO, Oct. 1, 6 p.m.—Miss Alice Roosevelt arrived at Shimonoseki this morning, and went aboard the steamer Minnesota without going ashore. The Minnesota left for Yokohama at 11 o'clock. Miss Roosevelt was welcomed by numerous steam launches, decorated with Japanese and American flags, and the harbor presented a lively appearance until after the Minnesota cleared.

A later telegram from Hiroshima said that the fire was still burning at 1 o'clock this afternoon. In addition to the twenty buildings containing clothes and provisions, seven others filled with fodder were destroyed. Although the buildings were constructed of light material, they contained an enormous amount of stored goods, and the structures, being of inflammable nature, the flames were difficult to extinguish, despite the desperate efforts of the troops.

The fire was discovered at 1 o'clock and spread with great rapidity. It was probably of incendiary origin. The loss in variously estimated at from $2,000,000 to $5,000,000.

TWENTY PERSONS DROWN.

HELSINGFORS (Finland) Oct. 1.—The Swedish steamer, Njord and the Robert collided Saturday evening near Hveen Island, in the Sound. The Robert sank. Twenty persons were drowned.

NO BUDAPEST PARADE.

BUDAPEST, Oct. 1.—The Prefect has issued an order prohibiting the torchlight procession which the Coalition parties and the Socialists respectively anounced yesterday would take place October 3.

HAY AND LOOMIS.

Late Secretary Had Strange Idea.

Thought Most of the Charges in the Bowen Case Were Pointed at Him.

He Disagreed With Even "Mild Censure" of His Assistant Secretary.

Correspondence on Subject is Made Public by the President.

[BY THE ASSOCIATED PRESS—P.M.]

WASHINGTON, Oct. 1.—In correspondence between President Roosevelt and Assistant Secretary of State Loomis, made public here tonight, the President says that Secretary Hay disagreed with him on even "mild censure" of Loomis in the Taft report on investigation of the charges brought by Bowen, formerly Minister to Venezuela, and adds that Secretary Hay strongly condemned Bowen's course. The President quotes Mr. Hay as declaring that most of the charges were really against himself (Mr. Hay) "and not against Mr. Loomis at all," and that Mr. Bowen knew that. The statement made public is as follows:

"In order to make known the real facts concerning a widely-current misapprehension representing certain views of the late Secretary of State, Mr. Hay, the following correspondence was given to the Associated Press today:

"'DEPARTMENT OF STATE.

"'Washington, D. C., Sept. 25, 1905.

"'Dear Mr. President: For some time past, there have appeared in various newspapers, including some of the journals published in New York, statements more or less direct to the effect that grave differences of opinion existed between yourself and the late Secretary of State, Mr. Hay, concerning both myself and the action to be taken by you on the findings and report of Secretary Taft in the matter of the charges made against me by Mr. Bowen, a former United States minister to Venezuela. I will cite a case in point:

"'Not long ago, a responsible New York paper, to which, I am reliably informed on the best authority, Mr. Bowen has been freely offering material for use, printed the following paragraphs:

"'Practically the last official act of Mr. Hay's life was to visit the White House for the purpose of urging the President not to dismiss Bowen and to dismiss Loomis, but learning the President's mind was made up, he went away with his message unspoken.

"'Mr. Hay thoroughly disliked and distrusted him (myself,) and told the President so, but was unable to produce any effect on the President's mind.'

"Similar suggestions, more or less hostile in form, have so frequently appeared in the public prints that I am constrained to inquire whether, in so far as you are aware, they are supported by any basis of truth.

"I do not know what private conversation may have taken place between yourself and Mr. Hay concerning me and my course of conduct while connected with the public service, but I do know from Mr. Hay's own lips something of his opinion concerning Mr. Bowen, and I know full well both the unfailing courtesy with which Mr. Hay received my many suggestions concerning departmental matters and the personal cordiality which he always manifested toward me.

"In December last, I went to Mr. Hay's house and told him I expected to resign from the department within the course of the next eight or nine months. He was good enough to say: 'I am very verysorry forthis; I have always hoped you would remain in your present position as long as I remained in the Cabinet.'"

"On other occasions, both before and since that time, Mr. Hay accorded me seemingly convincing proof of his confidences.

"It may interest you to know that, at Mr. Hay's request, I spent at his home what proved practically the last hour of his life in Washington. Having upon that occasion indicated to me fully and lucidly as was his wont, what he wished my two colleagues and myself to do in the lines of departmental action and the policy to be carried out during his absence, he referred to the recent Bowen episode, with much feeling. Among other things, he said he was disgusted with Bowen beyond expression; that vanity appeared to be a disease with him, and that he was both disloyal and untruthful, and had been treacherous not only to him (Mr. Hay,) but to the country.

"In view of this conversation, to which I have adverted in the briefest possible manner, it is difficult to believe that there is any truth in either of the foregoing paragraphs which I have quoted, or any others which have been printed of similar import.

"As I am very soon to retire from the public service, I trust you will not feel that I am not unduly, or improperly trespassing on your time with this rather personal matter.

"Respectively and sincerely yours, [Signed] FRANCIS B. LOOMIS."

The President's letter is as follows:

OYSTER BAY, September 27, 1905.

My Dear Loomis: In answer to your letter of September 25, I desire to state in the broadest and most emphatic manner, that the statement you quote as appearing in certain newspapers; and especially in certain New York newspapers, as to the supposed differences of opinion between myself and the late Secretary of State, Mr. Hay, in respect to the action taken by me regarding Mr. Bowen in connection with the charges against you is not merely without foundation in fact, but is the direct reverse of the truth.

You were appointed as the Secretary of State on Mr. Hay's suggestion and request. He never spoke to me about you save with respect and cordial appreciation of the services you were rendering, and he expressed to me very great regret that you were going to leave the service, and stated that he had hoped that you would stay as long as he did, and that he would find it difficult to get any one in your place whom he would like so much.

Mr. Hay expressed himself very freely on the occasion of his last visit to Washington, as regards the action taken by me on the report of Mr. Taft concerning the charges made by Mr. Bowen against you. Not only did he express himself about Mr. Bowen to me in the language you quote him as having said at about the same time in speaking of Mr. Bowen, but he also condemned Mr. Bowen in much stronger terms than those which you quote him as having used, and dwelt particularly on the fact of what he called the treachery and disloyalty of Mr. Bowen to the government and to him (Mr. Hay,) repeating again and again that most of the charges of Mr. Bowen were really not charges against you at all, but against himself (Mr. Hay,) and that Bowen, of course, knew this.

Moreover, Mr. Hay used about Mr. Bowen stronger language of condemnation that I have ever heard him use about any other man who had served under him. But this was not all. Mr. Hay then did what he very rarely did. He expressed his strong dissent from the action I had taken in indorsing Mr. Taft's report as regards even the censure of you, which it contained, stating that he disagreed with Mr. Taft and myself on this point, and felt that you were in no way whatever censurable, and that the only action that had been called for was the dismissal of Mr. Bowen and the announcement of your entire vindication.

Very truly yours,

[Signed] THEODORE ROOSEVELT.

FOR THE "BEAUTY CUP."

NEW YORK, Oct. 1.—[Exclusive Dispatch.] Miss Trixie St. Clair was today chosen to represent California in an athletic competition for "the beauty cup," to be awarded at the physical culture exhibition, Madison Square Garden, October 9.

PANAMA WILL PAY HER LIABILITIES.

Republic is Prepared to Offer Colombia One Million Dollars in Full of Any Responsibility She May Bear in Latter's Foreign Debt.

[BY DIRECT WIRE TO THE TIMES.]

WASHINGTON, Oct. 1.—[Exclusive Dispatch.] The Republic of Panama is prepared to offer Colombia $1,000,000 in full of any liability she may bear in connection with the $16,000,000 foreign debt which Colombia contracted while Panama was a member of the Colombian federation. Panama agrees to make this payment as the price of independence. She desires to establish amicable relations with Colombia, and to enter into commercial relations with her, and rather than contest the legality of Colombia's claims, makes this proposition.

Negotiations have been entered into looking to a settlement of the question of foreign indebtedness on this basis, and the agreement, if reached, will be made in Washington between the representatives of Colombia and Panama, the United States acting as a mediator.

The vital interest of the United States in the transaction lies in the fact that certain foreign countries are holders of Colombian bonds, and have been bringing pressure to bear to force the almost bankrupt country to meet at least part of her obligations. Panama's offer to help will serve to appease foreign creditors.

Colombia proposes, also, to offer to sell to the United States Providencia and San Andres, two islands off the coast of Panama. The Colombians feel that if the United States will pay a good price for the islands, they will be in part recompensed for the loss caused to them by Panama's defection.

INVITED BY THE CHIEF.

John Mitchell of United Mine Workers to See the President Tomorrow.

[BY THE ASSOCIATED PRESS.—P.M.]

SCRANTON (Pa.) Oct. 1.—By invitation, President John Mitchell of the United Mine Workers will, Tuesday next, call on President Roosevelt. He does not know particularly what the President wants to see him about, but it is surmised here that it is to look over the possibility of averting a strike in the anthracite region next spring.

SULTAN AIDS GERMANY.

Right to Establish Naval Station on the Island of Thasos an Important Gift.

[BY DIRECT WIRE TO THE TIMES.]

PARIS, Oct. 1.—[Exclusive Dispatch.] According to a well-informed correspondent in Constantinople, the Sultan has granted to Germany the right to establish a naval station on the island of Thasos, and has given to a German company a concession of all mines on the island. It is added that negotiations are proceeding between the Porte and the German Anatolia Railway Company for a loan to the Sultan of $500,000 with which to cover expenses of the forthcoming jubilee and pay the State functionaries a month's salary.

It seems that Germany, whose attempt to interfere in Morocco has resulted practically in failure, is now again turning attention to the Near East. If the report that she is to have a naval station in Thasos is true, no one can foresee what complications may result.

Thasos, only ninety miles northwest of the Dardanelles, is an ideal place for such a station, and the establishment in the Egean of a center of German power would hardly be regarded with equanimity by other countries of Europe. It is feared that Germany's policy of friendship toward Turkey has at length borne fruit which will give her a preponderant position in the Near East.

BAD COLLISION ON SOO LINE.

FIVE PASSENGER CARS THROWN DOWN EMBANKMENT.

One Person Killed and Five Seriously Injured—Train Was Nearly Empty, Having Discharged Most of Its Passengers—Airbrakes on Stock Train Did Not Work.

[BY THE ASSOCIATED PRESS—P.M.]

ST. PAUL (Minn.) Oct. 1.—The Soo Line passenger train from the East leaving the Union Passenger station, collided with a Chicago, Great Western fast stock train at the North-street viaduct. The force of the collision sent five of the passenger cars down a twenty-five foot embankment. One passenger is dead, and five were seriously injured, while a score or more were slightly bruised.

That no more were killed or injured is due to the fact that the train was nearly empty, having discharged the greater number of its passengers at the union station here.

The dead:

MRS. CLARA M. GROFF, Minneapolis.

The seriously injured:

MRS. DUTCH, Minneapolis.

MRS. THOMPSON.

H. S. MOORE, Montreal.

MRS. WILKINSON, Minneapolis.

MR. MARTIN, Minneapolis.

Of the injured, there are six men and two women at the hospital. Of these, it is feared two or three may die. Martin, who has a fractured skull, is in a critical condition.

Twenty were treated at the union depot by surgeons, and nearly all of them were able to go to hotels or continue their journey to Minneapolis.

W. E. Haskell, who is among those slightly injured, formerly owned the Minneapolis Times, but is now connected with a Boston newspaper.

The direct cause of the accident was the failure of the airbrakes of the stock train to work. The Soo-line passenger train had just left the depot for Minneapolis, and was crossing the Chicago, Great Western tracks, about four blocks east of the station. The track at this point runs along a high embankment. The fast Great Western stock train, coming along at a pretty good speed, struck the passenger train in the middle. The Pullman coaches were hurled over the embankment, landing upside down in a wrecked heap, twenty-five feet below. The wreckage caught fire, but it was extinguished promptly.

A squad of police and all the hospital ambulances, along with a large corps of surgeons, were on the spot in a short time, and the injured were quickly taken from the wreck to this city.

ALIMONY CUT OFF.

Reputed Divorced Wife of Los Angeles Contractor Stranded in Somerville.

[BY DIRECT WIRE TO THE TIMES.]

BOSTON (Mass.) Oct. 1.—[Exclusive Dispatch.] Mrs. Beatrice Long, divorced wife of John T. Long, a Los Angeles contractor, is stranded in Somerville after spending several years traveling in Europe, owing, as she says, to her husband having suddenly cut off her allowance of $150 a month alimony last February. She says she will try to return to California as soon as possible, to fight for alimony. She was divorced two years ago, and though, at that time, the court did not order him to pay alimony, he agreed to pay her $150 a month.

She took her boy Leonard to Germany, and placed him in a preparatory school called Franklin College. She then sailed for England, but when the allowances stopped, the school directors turned out the boy and shipped him to New York. Mrs. Long hurried to America, and after locating her boy, came to Somerville, where she is now staying with her husband's niece, Mrs. James Coyne, Chestnut street.

ALAMEDA FLOODED.

Vessel Firm Upon Jagged Rocks.

Abrahamsen Goes Down to Ascertain the Extent of the Damage.

Great Hole Torn in the Floor Plates and She is Gored Amidships.

No Danger of Sinking, but She May be Pounded to Pieces by the Sea.

[BY DIRECT WIRE TO THE TIMES.]

SAN FRANCISCO, Oct. 1.—With engine-room flooded and water swashing through the hold with the surge of the sea, no attempt was made today to pull the stranded liner Alameda from the reef off Fort Point. It is now practically admitted that the jagged rocks have torn a great hole in her floor plates forward, and that there is a big hole from the same cause in the bulkhead compartment abaft the enginerooom. The underwriters and owners practically have agreed to dismantle the steamer. Everything movable in the ship's furniture will be taken off, and this is a tacit admission of abandonment, although further efforts will be made to float her.

Diver Abrahamsen went down alongside this evening to ascertain the extent of injuries and her position on the rocks. As the greatest damage is to the floor plates, it will be necessary to remove the entire cargo before the full extent of the damage can be determined. About the only thing the diver could do was to fix, in a general way, her position on the rocks. She seems to be bedded firmly, and from the fact that she makes no list, it is thought that she is cradled between two rocks or ledges.

From the rapidity with which the hold has been flooded as the cargo was removed, it is thought that when she ran on the reef her floor plates forward were ripped off, and that when she settled aft, another great rock gored her amidships. If the latter is the case, to attempt to pull her off would result in ripping other plates from frames.

There was only about thirty feet of water aft when she struck, and as the stern has settled three or four feet since, the steamer is resting practically on the bottom. There is no danger of her sinking, the greatest danger is a heavy sea that will pound her to pieces. With this in mind, the work of dismantling the vessel and discharging the cargo is proceeding as rapidly as possible.

MAY BE SAVED.

[BY THE ASSOCIATED PRESS—P.M.]

SAN FRANCISCO, Oct. 1.—There is a bare possibility that the steamer Alameda, which went on the rocks near Fort Point yesterday may be saved. Capt. Metcalfe, the local representative of Lloyds, today made an examination of the stranded vessel, and tonight cautiously admitted that there was some prospect of floating her.

Today the greater portion of the saveable frieght was removed on lighters and brought into the city. The work is proceeding tonight. Ever since the Alameda struck on the ledge during the fog, the weather conditions have been very favorable. The sea is smooth and the wind light. It is conceded that a change to severe weather would mean the immediate destruction of the steamer.

From the fact that water pours in and out of the hold with the changing of the tide, it is thought that her bottom has been badly perforated. A diver will tomorrow make an examination of the extent of the damage done, and then plans for floating the steamer will be put into effect. Thousands of persons visited the scene of the disaster.

SANTA BARBARA ASHORE.
HER PASSENGERS LANDED.

[BY THE ASSOCIATED PRESS—P.M.]

SAN FRANCISCO, Oct. 1.—The steamer Santa Barbara, which left this port for Seattle yesterday, went ashore early this morning on the sharp rocks at Del Mar on the coast of Mendocino County. A heavy sea was running at the time, but fortunately assistance was at hand, and the sixteen passengers were quietly landed. They were brought to San Francisco, tonight on the tug Sea Foam. The crew and officers remained with the steamer. The cause of the accident has not yet been made clear.

The steamer grounded at 4:15 o'clock a.m., when all of the passengers were asleep, and the first intimation they had of the trouble was when the steward awakened them. None of the passengers knew how the steamer

ran ashore. They said that when they came on deck it was dawn, and there was sufficient light for navigation.

The Santa Barbara is 600 tons and valued at $80,000. She is owned by J. R. Hanify of Sausalito, Cal. Hanify telephoned to this city tonight that he had received news from Del Mar that the Santa Barbara had been pulled off the rocks and was being brought to San Francisco by the steamers Point Arena and Pomo. She is expected early tomorrow morning. The Santa Barbara was commanded by Capt. Frank Zaddart.

FIFTEEN PERSONS DROWN.

"HSIESHO" STRIKES MINE.

[BY THE ASSOCIATED PRESS—P.M.]

SHANGHAI, Oct. 1.—[By Asiatic Cable.] The coasting steamer Hsiesho, plying between Shanghai and Tien Tsin, struck a mine yesterday morning, ninety miles south of Shantung Promontory, and was totally destroyed. Fifteen persons were drowned, including Engineers Mauchan and Muir. The passengers and a portion of the crew were rescued by two passing steamers. Seventy-one of the survivors have arrived here. All the foreign passengers were saved.

EFFICACY OF PRAYER SEEN.

DOWIE A SHINING EXAMPLE OF HIS OWN THEORY.

Sends Message from El Paso to Flock Announcing Triumph of Mind Over Matter—"Faithless Masters" Who Stick Like Plasters May be Moved Without Disasters.

[BY DIRECT WIRE TO THE TIMES.]

CHICAGO, Oct. 1.—[Exclusive Dispatch.] John Alexander Dowie is a shining example of his own theory of the efficacy of prayer, according to a dispatch from him at El Paso, read at the Tabernacle at Zion City today. The message reads in part:

"Let me give thanks in the presence of all for wonderful personal deliverance. Smitten down last Lord's Day night with what seemed to be the hand of death we have come out of the Valley of the Shadow of Death, and seem the stronger for the trial through which we have passed. Mind has triumphed over matter, and spirit has triumphed over mind, and we realize today that the spirit of God is omnipotent."

Considering the fact that Dowie was completely paralyzed on one side a week ago, the result of overwork, the news of today made a wonderful impression on the people of Zion City. There was singing of Te Deums and great rejoicing at the services where four thousand persons had gathered to hear the word from their Overseer. With renewed ardor, they contributed of their goods to the new Mexican plantation scheme.

TAFT IN CHICAGO.

Party Did Not Leave the Cars and City, Therefore, Did Not Entertain.

[BY THE ASSOCIATED PRESS—P.M.]

CHICAGO, Oct. 1.—William Taft, Secretary of War, and his party arrived in Chicago this afternoon. The private cars in which the party is traveling were switched into the Harrison-street station, where they were attached to a Baltimore & Ohio special that left here for Washington at 7 o'clock tonight.

During the short stop in Chicago, none of the members of the party left the cars, and for that reason no efforts were made to entertain them as guests of Chicago.

PLATT AGAINST HIGGINS.

The New Yorker Back at His Old Stamping-grounds, Naming His Choices.

[BY THE ASSOCIATED PRESS—P.M.]

NEW YORK, Oct. 1.—United States Senator T. C. Platt, who arrived from Washington, said tonight, in the course of an interview: "I am against Gov. Higgins for another term."

He declined to say who is his favorite for the position.

Senator Platt said the selection of a ticket had not been decided upon.

"Who is your candidate for United States District Attorney?" the Senator was asked.

"I am for Robert C. Morris," was the reply, "first, last and all the time."

Senator Elsberg has been mentioned as a possible candidate for the district attorney's position.

"What do you think of him?" the Senator was asked.

"The President told me last night that Elsberg was not a candidate. The only other name I have heard mentioned is that of James R. Sheffield."

The Senator was asked if he had heard of the meeting between Odell and Woodruff, where Woodruff was said to have been promised the Republican nomination for Governor, next year, if he would make the run for Mayor this year.

To this the Senator replied that he had not, and added: "It is a question whether Mr. Odell could guarantee that, and even if he could, whether he would keep the guarantee."

RIKSDAG ELECTIONS.

Dissolution of Union Exercised Little Influence During Campaign in Norway.

[BY THE ASSOCIATED PRESS—P.M.]

STOCKHOLM, Oct. 1.—[By Atlantic Cable.] Elections for the members for the second chamber of the Riksdag, which were held during September, have just been concluded. The question of the dissolution of the union of Norway and Sweden exercised little influence during the campaign, the predominant factors being the extension of the franchise and the adoption of proportional representation.

The result shows a decided majority against the latter issue, indicating that there will be another deadlock in the Riksdag, as the First Chamber stands committed to the proportional system. The members of the Left have a small majority in the new chamber. The Socialists hold fourteen seats, having gained several.

PALMA'S LIFE IN DANGER.

Attempt to Drown the President of Cuba.

Wedges Driven Into Bridge Over Which He Passed.

Gomez on Way to the United States Capital.

[BY DIRECT WIRE TO THE TIMES.]

HAVANA (Cuba) Oct. 1.—[By West Indian Cable.] An attempt to assassinate President Palma by drowning has been made. Details of the plot came out only today, however, and then by accident.

The correspondent for the New York Herald and Los Angeles Times made inquiries as to why the President was not using his special car to travel to and from Havana, as has been his custom, and was informed that recently wedges had been found driven into a bridge over which he passed, the wedges being so arranged that had his car struck them at anything near its usual speed, it would have been thrown into the water with him. Fortunately, however, the car was running slowly, and passed over the obstructions in safety.

The danger was not recognized until afterward. Since that time, President Palma has been driving the seven miles to his home, always accompanied to secret-service police. President Palma will not leave his summer home for several days.

GOMEZ ON HIS WAY.

[BY DIRECT WIRE TO THE TIMES.]

WASHINGTON, Oct. 1.—[Exclusive Dispatch.] Quesada, Cuban Minister to the United States, this afternoon said he could not believe that Gen. José Miguel Gomez, who sailed yesterday from Havana for New York, was on his way to this country to lay before the President serious allegations against the government of Cuba, bearing on the recent elections, and to ask the intervention of the United States.

Gen. Gomez, who has withdrawn as a candidate for the Presidency against President Palma, asserts that the Cuban government, by the use of force, has made the popular elections a farce in Cuba.

YELLOW FEVER IN THE SOUTH.

TWENTY-THREE NEW CASES AT NEW ORLEANS.

Three Deaths Yesterday, Making a Total of Three Hundred and Ninety-one to Date—Five New Cases at Vicksburg—Natchez Also Reports Five Sufferers.

[BY THE ASSOCIATED PRESS—P.M.]

NEW ORLEANS, Oct. 1.—Yellow fever report to 6 p.m.: New cases, 23; total, 3023; deaths, 3; total, 391.

New foci, 4; cases under treatment, 227; discharged, 2405.

FIVE CASES AT VICKSBURG.

[BY THE ASSOCIATED PRESS—P.M.]

VICKSBURG (Miss.) Oct. 1.—Five new cases of yellow fever, and no deaths, was the report up to 6 p.m. today. Several hundred people left the city last night and today.

FIVE AT NATCHEZ.

[BY THE ASSOCIATED PRESS—P.M.]

NATCHEZ (Miss.) Oct. 1.—Of the five new cases of yellow fever reported up to 6 o'clock p.m. today, three are white and two colored. The official report shows the total cases to date to be 97; total foci, 27; total deaths, 5; under treatment, 30.

PAY OF THE ARMY.

Gen. Dodge Points Out That Enlisted Men Can Now Save Their Money.

[BY THE ASSOCIATED PRESS—P.M.]

WASHINGTON, Oct. 1.—The report of Francis A. S. Dodge, the Paymaster-General of the army for the last fiscal year, points out that the enlisted men have now every chance to put away money for their own savings by the deposit system, which guarantees them absolute safety. During the year, the amount deposited by the men was $1,531,020, making the total amount since the establishment of the system, $26,239,246.

Gen. Dodge states that the present law against permanent appointments in the staff corps and departments will result, in course of time, in all the grades in the pay department being filled by officers detailed from the line. He recommends that the law be amended so as to limit details to vacancies occurring in the grade of captain, for which captains of the line should be selected, as now, and that all grades above captain should be made permanent appointments.

The amount expended on account of the pay of the army during the year was $31,361,132.

The last complete pay schedule for the army was paid by Congress thirty-five years ago, and the report contends that it is not sufficient for the demands of our times. The fact that the army is underpaid, the report adds, makes it impossible to recruit out of such classes as might be wished.

BROKE UP PRIZE FIGHT.

NEWPORT (Ind.) Oct. 1.—Sheriff J. Stephen this afternoon broke up a prize fight by appearing at the ringside in the woods near the Indiana-Illinois State line. "Kid" Hubert of Kansas City and Carl Anderson of Hammond, Ind., the principals, were in the ring when the Sheriff appeared and announced that everybody was under arrest. The crowd of 300 made a break for the woods. Anderson and his manager, "Kid" Hennessey of Danville Ill., were handcuffed together and brought here. Hubert, who was stripped for the fight, escaped with the crowd.

DROWNED WITH HER BABE.

LEICESTER (Mass.) Oct. 1.—Mrs. Mary O'Hare of Cherry Valley, 45 years of age, walked into a pond in the rear of her home early today with her eleven-months-old baby in her arms. Both were drowned. No cause is ascribed for the tragedy.

CARPENTERS' BETTER PAY.

BOSTON, Oct. 1.—Tomorrow 6000 carpenters in Boston and vicinity will have their wages advanced 28 cents per day. The change becomes operative under a decision of Judge G. L. Wentworth of the Municipal Court, as arbitrator, about a month ago.

WIDOW IS WILLING.

Wedding Instead of Breach-of-Promise Suit, if She Soothes the Doctor.

[BY DIRECT WIRE TO THE TIMES.]

M'KEESPORT (Pa.) Oct. 1.—[Exclusive Dispatch.] The breach-of-promise suit for $25,000 brought by Dr. W. Campbell, formerly of Kansas City, against Mrs. Rose Breitenreiter, the wealthiest widow in McKeesport, will not be called for trial, according to both litigants. Mrs. Breitenreiter did not wish to go into court and have the courtship paraded before the public, hence she met Dr. Campbell with the purpose of compromising the case. The eyes of the physician conquered her for the second time, and now there is a reconciliation.

Final conditions for the settlement will be made tomorrow, and if they are satisfactory there will be a wedding instead of a sensational breach-of-promise suit. Mrs. Breitenreiter said today that she had never refused to marry Dr. Campbell, and was willing to become his bride if the preliminaries can be arranged to her satisfaction. She lives in one of the most beautiful homes of the fashionable residence district. She is the mother of four children.

Dr. Campbell says a financial consideration is necessary to soothe his feelings.

SAVED FROM THE SEA.

Sailor Charles Anderson of the Battleship Alabama Has Thrilling Fight With Death.

[BY DIRECT WIRE TO THE TIMES.]

NEW YORK, Oct. 1.—[Exclusive Dispatch.] To many navy men have come many startling experiences and narrow escapes from death, but one of the most thrilling adventures of all who have been rejected by the sea is that of a sailor of the battleship Alabama, flagship of the second division of the North Atlantic fleet, which, in company with her consorts, came into this port today.

One of her men was carried seventy-two feet under water by a thirteen-ton anchor, freed himself of a bowline, and rose only to strike the barnacled hull of the immense battleship. Then, strangling from the long immersion, he struck out blindly to clear himself of the hull, only to bump against the rough bottom again, and he was held there by the bilge keel. That a man should undergo such an experience and still survive seems almost incredible, but the man is alive, and was one of the first of the Alabama's crew to come ashore after the vessel had made port.

Charles Anderson, a seaman, who is described by his officers as one of the most active, willing and obedient of the crew, is the man who had the experience, and it was E. N. Wager, a companion, who dived under the keel and fetched him up unconscious.

FLASHES FROM THE WIRES

A Winnipeg, Man., dispatch says Baron Komura and party passed through Calgary yesterday. The trip toward the West has been without important incident. The train is due to reach Vancouver at noon today. Large delegations of Japanese from Seattle, Vancouver and Victoria will greet Baron Komura upon his arrival.

Peter McIntyre, a private in the Coast Artillery, was killed last night in the barracks at Fort Totten, Whitestone, L. I., by Private William Synder. The men quarreled during the day, and Snyder, early in the evening, was heard to say in a saloon near the fort that he had to hurry back to the barracks, as he had to kill McIntyre before midnight. He carried out his threat by plunging a bayonet into McIntyre's back.

An Edna, Tex., dispatch says a party arrived in town late yesterday from the Allen Pasture, where the negro Monk Gibson was located, reports that several posses are in hot pursuit and are being augmented, and a capture by midnight is deemed certain. Bloodhounds have been placed on Gibson's track. The officers will never be allowed to take possession of the negro, and the general opinion is that he will meet death at the stake. H. H. Vasley, a brother of Mrs. Conditt, the murdered woman, stated that it was the request of his father and mother, made last night, that the men be pleaded with in event of the capture being made to spare him.

STEAD TO ZEMSTVOS.

LONDON, Oct. 1.—The Chronicle this morning publishes William T. Stead's first speech to the Council of Zemstvos and Municipalities at Moscow. The speech was mainly devoted to the answering of objections to the National Assembly project by comparisons woth the American and British constitutions, while at the same time vigorously criticising the omissions in and defects of the scheme. Stead placed the highest value on the project, however, claiming that it was a tremendous advance toward complete liberty.

BERLIN ELECTRICAL LOCKOUT.

BERLIN, Oct. 1.—A conference of the locked-out electrical workers and their employers today lasted nearly seven hours, but so far as known no agreement was reached. Herr Von Schultze, president of the government arbitration bureau, valiantly but vainly appealed to the companies to honor the lockout, so as to accentuate the dispute. The strikers are keeping perfect order, and their committees have appointed special policemen to prevent disturbances.

"KID" M'COY'S VICTORY.

REDDING, Oct. 1.—A pugilist known as "Kid" McCoy was given the decision, last night, in the eighth round against Alvaredo, who fouled by striking the referee. During the row following the announcement of the decision, a pistol dropped from a spectator's hands to the floor. It was accidentally discharged, and the bullet struck Ed Leonard in the breast, inflicting a flesh wound, but not seriously. The incident will close prize fighting in Redding.

WAGE EARNERS BUSY.

ALBANY (N. Y.) Oct. 1.—In its last quarterly bulletin published today, the State Department of Labor calls attention to a marked improvement in trade which began in the middle of 1904 and has continued uninterruptedly. The department says that now there are relatively fewer idle wage earners in New York than there were even in 1902, the most prosperous year of the decade. In the other large cities building operations are well above the average.

To Visit San Francisco.

Without seeing the Diamond Palace would be like visiting Europe without seeing Paris. It is a leading feature of San Francisco, and conceded to be the most beautiful jewelry store in the world. Visitors cordially welcome. 221 Montgomery st., between Bush and Pine.

GOOD OLD "ROCKY" IS "ONE OF THE BOYS."

Honorary Member of the American Press Humorists Tells the Boys and Girls at Sunday-school a Story. Dollar Apiece to Ragged Ones.

[BY DIRECT WIRE TO THE TIMES.]

CLEVELAND (O.) Oct. 1.—[Exclusive Dispatch.] John D. Rockefeller was the central figure, this morning, at the rally of the Sunday-school of the Euclid Avenue Baptist Church. The auditorium was filled with people, young and old, and Rockefeller spoke as follows:

"Well, boys and girls, I welcome you here with the older folks. We welcome Dr. Hagar (the assistant pastor) from his vacation, and we welcome all the others of our friends who have been with us.

"We must welcome Mrs. Rockefeller, too. She's here today. You know she has been sick and couldn't be with us for most two years.

"I don't know very much about Christian Science, but I do know that she's been taking the absent treatment; that for two years she's thought of us every day, and I'm sure we've thought of her.

"Now I want to ask the reason why we come to Sunday-school every Sunday. Is it to play marbles, boys? Do you girls come to sew baby clothes? Now tell me quick," and the Oil King stooped a little lower and became confidential.

"I'm going to tell you a story. There was once a little boy, just like you down there in the front row. He didn't like things as they were. He dreamed one night that he had made a world where there was no Sunday-school. He thought that he liked it. He thought in his sleep that it was a beautiful place, but he soon began to miss something. There was something lacking. He took the matter to heart. Somebody asked if he had made that world. 'Yes,' he answered tearfully, 'but I'll never do it again.'"

The story brought down the audience, old and young alike. The applause was deafening. The children jumped up and down in their seats and stamped on the floor.

Upon arriving at the church, he met two urchins, brother and sister, on the sidewalk. He patted each on the back, gave them a dollar apiece, and urged them to accompany him to Sunday-school, but they refused. They were clad in ragged clothes, and said they "Didn't like to be with those stuck-up kids."

ALL TAKE CHEW.

PULPIT VS. "HIGH FINANCE."

[BY DIRECT WIRE TO THE TIMES.]

NEW YORK, Oct. 1.—[Exclusive Dispatch.] Prominent Protestant Episcopal clergymen of this city, among them the Rev. Dr. William R. Huntington, rector of Grace Church, have sided with the Rev. John Marshall Chew, whose resolution denouncing high finance was frowned down by Bishop Potter last Thursday in the diocesan convention. From the Church of the Good Shepherd at Newburg, N. Y., of which he is rector, the Rev. Mr. Chew today made public this letter:

Dear Mr. Chew: I have just read in a newspaper the text of your admirable and altogether timely resolutions, and regret to see it stated that your motion to have them adopted failed for lack of a seconder. I very seldom leave a convention before the last word has been said, but in this instance I did so because of an engagement at Grace Church. Had I been there it would have given me much pleasure to second your resolutions.

Faithfully,

[Signed] W. R. HUNTINGTON.

The fact that the Rev. Dr. Huntington is rector of the church which was formerly directed by Bishop Potter and that his congregation includes some of the wealthiest men in New York is regarded as significant.

PITH OF NEWS FROM THE MIDDLE WEST.

[BY DIRECT WIRE TO THE TIMES.]

CHICAGO, Oct. 1.—[Exclusive Dispatch.] October 1 was ushered in with light rains and fall temperature, but at noon the sun broke through the clouds, the skies cleared, and balmy weather prevailed for the rest of the day. Pleasant days, with cool temperature, are predicted for some days to come. The maximum temperature recorded today was 76 and the minimum 66. Middle West Temperatures: Alpena, 74; Bismarck, 66; Cairo, 82; Cheyenne, 60; Cincinnati, 84; Cleveland, 74; Davenport, 72; Denver, 64; Des Moines, 70; Detroit, 72; Devil's Lake, 60; Dodge City, 70; Dubuque, 68; Edmonton, 52; Escanaba, 72; Grand Rapids, 70; Green Bay, 70; Helena, 60; Huron, 70; Indianapolis, 78; Kansas City, 70; Marquette, 74; Memphis, 82; Milwaukee, 74; Minnedosa, 58; South Platte, 72; Omaha, 70; Rapid City, 64; St. Louis, 74; St. Paul, 60, Sault Ste. Marie, 70; Springfield (Ill.) 74; Springfield (Mo.) 74; Wichita, 72; Williston, 54.

JEWISH NEW YEAR.

With thousands unable to find room in the synagogues, and over thirty extra rooms rented to provide quarters for the worshipers, the second day of the Jewish New Year observance came to a close at sundown. According to rabbis in charge of the various congregations of Chicago, this was the most memorable New Year's festival ever celebrated here. The ordinary congregations of the orthodox church in this city have been swelled in the last year by nearly eight thousand persons, many of whom have come to Chicago in the last six months from Russia.

In addition to the regular services in the synagogue, the annual ancient custom of gathering at a river, where the sins of the preceding year are washed out by the purifying influence of the waters, was carried out. Over three thousand people assembled on the banks of the Chicago River, where portions of the Hebraic text and the ritual of the Mosiac law were rehearsed by the penitents.

OVERTHROW OF MADDEN.

Emphasizing its recent overthrow of Martin B. Madden in the Chicago Federation of Labor, the anti-machine faction triumphed again today, and prepared to invade the Illinois State Federation of Labor. Delegates to the State convention at Danville, October 17, were elected, all of the Madden men on the ticket being defeated. The delegates are prpared to fight any proposition that has a Madden earmark.

CONTRACT TRACTION CAMPAIGN.

Robert E. Burke and his county Democracy allied themselves with Mayor Dunne, and inaugurated a campaign to secure the adoption of his contract traction plan, and compass the destruction of the Harrison organization. Orators vied each other in telling of the beauties of the Dunne contract plan, and depravity of the men who opposed it. A climax was reached when Axel Gustafson suggested that halters be used in intimidating Aldermen who opposed the Mayor. The eagerness of the orators to praise Mayor Dunne was only equaled by their anxiety to denounce Harrison. They indulged in what they declared was the "mangling of his political corpse."

LOUISIANA COTTON.

[BY DIRECT WIRE TO THE TIMES.]

NEW ORLEANS (La.) Oct. 1.—[Exclusive Dispatch.] Louisiana cotton is believed to be practically ruined as a result of a severe Gulf storm today. Sugarcane is also laid flat.

JOKE ON "UNCLE JOE."

[BY DIRECT WIRE TO THE TIMES.]

KANKAKEE (Ill.) Oct. 1.—[Exclusive Dispatch.] Speaker Joseph G. Cannon was mistaken for a Methodist preacher in Tuscola, when Asa Swayze stepped up to Cannon, and, pulling his coat sleeve, led him aside. He had a marriage license in his hand, and stated that he wanted to have the ceremony performed as soon as possible. The Congressman listened until Swayze was finished, and then said he could not accommodate him, as he was not a preacher.

"Why," exclaimed Swayze, "aren't you Rev. Mr. Goodspeed?"

"No," replied Cannon; "you are mistaken in the man."

GENERAL'S DEFENSE IS MERE STUPIDITY.

[BY THE ASSOCIATED PRESS—P.M.]

LONDON, Oct. 2.—[By Atlantic Cable.] The Daily Mirror asserts that Capt. von Lossburg, who was attached to the staff of the American army in the Porto Rican and Philippines campaigns and who recently, on behalf of Emperor William, observed the British maneuvers defense from London, has sent a confidential report to the Emperor severely criticising what he alleges to be the incompetency of British generalship, characterizing Gen. French's defense of London as mere stupidity, and declaring that any continental army of 300,000 men could reach London three days after landing at Hull.

Gen. French in reply denounces Capt. von Lossburg's criticisms as worthless.

REMARKABLE ROAD ON COLUMBIA RIVER.

[BY DIRECT WIRE TO THE TIMES.]

TACOMA (Wash.) Oct. 1.—[Exclusive Dispatch.] President Hill and Mr. Elliott of the Great Northern and Northern Pacific haev ordered the building of a remarkable railroad down the north bank of the Columbia River from Wallula to Portland. It is to have an absolutely down grade, with the grade going upstream not exceeding two-tenths of 1 per cent. Further than this, the curvature is to be kept within 3 per cent., and the roadbed is to be kept at least five feet above the high-water mark of 1894.

President Hill said here last night that this grade down the Columbia will enable the hauling either way of fifty full cars, loaded, in one train, whereas the most powerful locomotives can haul only fifteen carloads over the Cascade Mountains. A large part of the freight for Puget Sound will be hauled down the Columbia and north from Vancouver, though that route is 100 miles longer than the direct route across the Cascades.

President Hill snubbed the State Railroad Commissioners yesterday, declining to meet Commissioners Fairchild and McMillin, directing that they must discuss traffic matters with his traffic officials.

North Coast Railway Company has been incorporated at North Yakima by Tacoma, Seattle, Yakima and Spokane men, including former Gov. McGraw and James A. Kerr, one of the Northern Pacific attorneys at St. Paul. The incorporators show it to be a Hill corporation.

Robert Strahorn, one of the incorporators, announced today that the company will build aditional railways in Yakima Valley, including one through Cowlitz Pass; also another railroad through Natchez Pass. These are the only available passes through the Cascades, clearly indicating the purpose of Hill roads to occupy the passes ahead of the Chicago, Milwaukee and St. Paul, or any other new line.

The St. Paul road had surveys through Cowlitz Pass, and controls the Tacoma, Eastern Railroad, now building toward the pass.

FIGHTING AT ERIVAN.

LONDON, Oct. 2.—The Times correspondent at Erivan, Trans-Caucasia, says that firing between Tartars and Armenians took place Sunday afternoon, in front of the Governor-General's quarters, and that a few persons were killed.

MRS. LOEB VERY ILL.

WASHINGTON, Oct. 1.—Mrs. William Loeb, wife of the secretary to the President, is seriously ill at her home here. A consultation of physicians was held during the day and later her condition was reported as somewhat improved.

PRESIDENT AT CHURCH.

WASHINGTON, Oct. 1.—President and Mrs. Roosevelt had as guests M. Jusserand of France and Mme. Jusserand. The President spent a quiet Sunday, remaining at the White House during the entire day, except when he attended services at the Grace Reformed Church in the morning. The church was crowded. The President walked to and from the church unattended.

GAYNOR AND GREENE.

MONTREAL, Oct. 1.—It is reported tonight, but cannot be confirmed, that counsel for Gaynor and Greene, have asked the Minister of Justice for a hearing before he signs the extradition papers.

Your Neighbor's Cooking Recipes.

100 of them, all contributed to The Times by Southern California housewives during prize cooking recipe competition, have been printed in book form. For sale at The Times office and by Times agents in Southern California and Arizona. Price, cloth-bound, 50 cents; in oilcloth cover, 35 cents. Postage 5 cents additional.

Theaters—Amusements—Entertainments.

MOROSCO'S BURBANK THEATER—SIXTH AND MAIN. PHONES 1270.
"The Best Company and the Best Plays in America for the Money."
TWO MORE CROWDED HOUSES YESTERDAY—HUNDREDS TURNED AWAY.
Unquestionably the Most Gorgeous Spectacular Production of Its Kind Seen in Los Angeles in Years.
SPECIAL SCENIC SURPRISES—18 SEPARATE SETTINGS.
BEVY OF BEAUTIFUL GIRLS IN AMAZON MARCH, ACROBATS, ETC.
Tonight—All Week—Matinee Saturday
Around the World in Eighty Days
Every Favorite in the Cast—The Current Week's Biggest Attraction.
Matinees Every Sunday and Sat., 10c and 25c, no higher; Evenings, 10c, 25c, 35c and 50c.
NEXT WEEK—"THREE MEN IN A FLAT," a Furiously Funny Farce by Lee Bascom, to be preceded by the intense one-act play, "THE GREAT INTERROGATION," by Jack London and Lee Bascom.

ORPHEUM—SPRING ST., Between Second and Third. Both Phones 1447.
MODERN VAUDEVILLE
WEEK COMMENCING TONIGHT
JULIEN ELTINGE, the Most Greatly Discussed Person on the Stage.
BUCKNER Cycle Marvel. — HOLCOMBE, CURTIS and WEBB, "The Botany Class."
JOLSON, PALMER and JOLSON, "A Little of Everything." — FRANCIS GERARD, The Modern Hercules.
QUINLAN and MACK In "Jest Fun" — BROWN and BROWN, Indian College Boys.
ORPHEUM MOTION PICTURES Latest Novelties — Last Week—Great Artistic Success of MISS ROSE STAHL and Company in "The Chorus Lady."
Prices Unchanged—10c, 25c and 50c. Matinees Wednesday, Saturday and Sunday.

GRAND OPERAHOUSE—MAIN ST., Between First and Second. PHONES—Main 1967, Home 418. THE FAMILY THEATER.
"A HUMAN SLAVE"
INCIDENTS IN THE STRUGGLE BETWEEN CAPITAL AND LABOR. THE GREAT IRON WORKS IN OPERATION.
Matinees Sunday, Tuesday and Saturday, 10c and 25c. Evenings, 10c, 25c and 50c.
NEXT WEEK—"ESCAPED FROM THE HAREM."

MASON OPERAHOUSE— H. C. WYATT, Lessee and Manager.
TONIGHT AND REMAINDER OF WEEK—WITH MATINEE SATURDAY—George Ade's Triumphant Musical Satire
"THE SULTAN OF SULU"
Original Gorgeous Production. A Riot of Life and Color, with the Dandiest Bunch of Girls Ever. Seats now on sale. PRICES—25c, 50c, 75c, $1.00 and $1.50. TELS. 70

BELASCO THEATER—BELASCO, MAYER & CO., Props. PHONES—Main 3380, Home 267.
COMMENCING TONIGHT
BELASCO THEATER STOCK COMPANY in Mansfield's Great Romantic Drama
PRINCE KARL
A play that is positively full of stirring scenes. A charming love story supplemented by an abundance of genuine comedy.
PRICES—Thurs. and Sat. Mats., 25c, 35c and 50c; Every Night, 25c, 35c, 50c and 75c.
NEXT WEEK—First performance in Los Angeles of the dramatization of MARY JOHNSTON'S famous novel, "AUDREY." The most important offering of the season.

BOXING CARNIVAL—
50 Rounds High-Class Boxing
At Pacific Athletic Club Bldg., Tuesday, October 3d.
TICKETS ON SALE AT GREENEWALD'S, 107 SOUTH SPRING STREET.

CHUTES—EVERY AFTERNOON EXCEPT MONDAY.
CHIAFFARELLI and his GREAT ITALIAN BAND. 50—Unexcelled Musicians—50. Admission 10c. Special Evening Concerts in Chutes Theater Tuesday, Friday and Sunday. PROF. DE FONA, Eminent Harpist, in Brilliant Solos. General Admission 25c. Reserved Seats now on sale, 35c and 50c.

OPENING OF THE—
EVENING INSTITUTE OF THE Y. M. C. A.
MONDAY, OCT. 2, 8 P.M. Address by U.S. SENATOR FRANK P. FLINT; Readings by PROF. MARK BEAL; Vocal and Orchestral Music. FREE TO MEN.

CAWSTON OSTRICH FARM—
150 Gigantic Birds
Beautiful semi-tropical grounds and the largest stock of Ostrich Feather Goods in America for sale at producer's prices.

Timely Special Announcements.

CHILDREN'S PICTURES—
IN CHARACTERISTIC ATTITUDES
New Studio 336½ S. Broadway
Awarded 18 medals. Unquestionable artistic achievements. Latest award, Boston, December, 1904.
Steckel

"PIANISTA" PIANO PLAYER STANDS FOR PERFECTION.
WILLIAMSON PIANO CO., 327 South Spring Street.

Superb Routes of Travel.

FAST STEAMSHIP "CABRILLO" FOR—
Santa Catalina Island
Submarine Gardens In crystal waters—wonderful beyond description.
Aquarium of Game Fish A greater variety of living specimens than found at any other aquarium in the world.
Eruption of Sugar Loaf A beautiful sight—on arrival of Saturday evening boat.
Hotel Metropole First-class—American Plan. Orchestra.
Ocean Trip Delightful—1¼ hours from San Pedro Breakwater. Whales, swordfish, sharks, flying fish frequently seen.
DAILY SERVICE. Trains connect with steamer at San Pedro wharves leave Los Angeles: So. Pacific Arcade Depot 9:05 a.m., *4:35 p.m.; Salt Lake 1st St. Depot 8:50 a.m., *4:20 p.m.; Pac. Electric Building 9:15 a.m., *4:30 p.m. *Saturday Eve. only.
Company reserves right to change steamers and time of sailing without notice.
BANNING CO. Huntington Building. BOTH PHONES MAIN 36.

FOR San Francisco by "Fast Line," 24 Hours—
STEAMER RATES INCLUDE BERTH AND MEALS. The elegant express steamships SANTA ROSA or STATE OF CALIFORNIA, 2500 tons, leave REDONDO Wednesdays and Sundays at 7 a.m. Leave PORT LOS ANGELES Wednesdays and Sundays 11 a.m. For SAN FRANCISCO and Way Ports—Leave SAN PEDRO 7 p.m. Steamers COOS BAY or BONITA, Oct. 3, 7, 11, 15, 19, 23, 27, 31, Nov. 4. For SAN DIEGO—Leave PORT LOS ANGELES Mondays and Fridays 4 p.m. Leave REDONDO Mondays and Fridays 10:30 p.m. Lowest rates to all Eastern cities via San Francisco and Seattle. Tickets and Freight Offices 328 South Spring Street. H. BRANDT, District Passenger Agent. C. D. DUNANN, General Passenger Agent, 10 Market Street, San Francisco.
PACIFIC COAST STEAMSHIP CO.

PACIFIC MAIL S. S. CO.—For Honolulu, Japan—
CHINA, MANILA INDIA AND AROUND THE WORLD
Fleet augmented by two new twin-screw steamers, the largest afloat on the Pacific. MANCHURIA, 27,000 tons; MONGOLIA, 27,000 tons; KOREA, 18,000 tons; SIBERIA, 18,000 tons; China 10,200 tons. Sailings from San Francisco October 10, 21, Nov. 4, 15, 25, Dec. 9, 16, 30, etc. For literature apply to T. A. GRAHAM, General Agent; N. R. MARTIN or A. A. POLHAMUS, Agents, 261 South Spring Street. Also agents for all Trans-Atlantic steamship lines.

PORTLAND and Return $45.00—
Steamer Roanoke, 2700 tons, via San Francisco, Eureka and Coos Bay, LEAVES MONDAY. Steamers for all points North leave daily. San Francisco, first class $9.85, second $7.35. Rates include BERTH and MEALS. For all information apply to C. J. LEHMAN, Genl. Agt., 236 South Spring Street. Phones 928.

OCEANIC STEAMSHIP CO.—
$125.00 ROUND TRIP TO HONOLULU OR TAHITI $125.00
Steamers to Honolulu, Samoa, New Zealand and Australia Oct. 12; to Tahiti Oct. 17; to Honolulu Oct. 21. Tickets and information furnished by HUGH B. RICE CO., 218 West Third Street.

PACIFIC SLOPE.

SEIZURE OF FRENCH BOOKS.

Carnegie Library at Dawson Receives Purification.

Collector Busby Has Ideas About Illustrations.

San Jose Forced Bankruptcy. Steamer Aground.

[BY DIRECT WIRE TO THE TIMES.]

TACOMA (Wash.) Oct. 1.—[Exclusive Dispatch.] Two hundred French books in the Carnegie library at Dawson were seized yesterday by the collector of customs on complaint that the books contain indecent illustrations and unwholesome reading, contrary to British laws. Two books have been already condemned, and the balance are being inspected. Persons responsible for the importation of the books are liable to a fine of $200 each. The books recently arrived direct from Paris, being intended for Dawson's many French readers, who are chiefly French-Canadians.

The action of Collector Busby caused a big sensation through the Klondike. It is yet uncertain whether the officers of the library knew of the character of the books. The collector is one of the most vigorous British officials ever sent into the Yukon. It was he who required the hauling down of the American flag in the disputed territory near the summit of White Pass, several years ago.

FORGED BANKRUPTCY.

SAN JOSE CREDITORS ACTIVE.

[BY THE ASSOCIATED PRESS—P.M.]

SAN JOSE, Oct. 1.—Creditors of the attached firm of F. Ulrich & Co. held a meeting in this city, late Saturday, when it was decided to force the firm into bankruptcy.

Daniel Meyer of the firm of Daniel Meyer & Co., one of the assignees, is in possession of a deed to the land and packing-house belonging to the attached firm, which he holds as security for money loaned. His refusal to turn over to the assignees for distribution among the other creditors led to their decision to force bankruptcy proceedings. The liabilities of the firm are given at $73,000, with assets of $62,000.

WILL SEEK FOR GOLD.

JERMAN GOING TO MANCHURIA.

[BY DIRECT WIRE TO THE TIMES.]

TACOMA (Wash.) Oct. 1.—[Exclusive Dispatch.] Lewis Jerman, who spent nineteen years in Manchuria and Siberia in service of the Russian Fur Company, declares the Amur region one of the richest gold sections in the world. He believes Manchuria's wealth will be developed rapidly now that war is over, and Manchuria is assured protection from roving bands of Chinese. Jerman is preparing for exploiting part of Manchuria for gold. Being familiar with many languages, he was enabled to obtain information from numerous foreign and native prospectors. Jerman made several trips to Kamchatka, finding Northeast Siberia has auriferous streams, which he believes will yield handsomely before explorations of John Rosen's Northeast Siberian Company are completed.

SARAH STILL AGROUND.

HANNAH COULDN'T MOVE HER.

[BY DIRECT WIRE TO THE TIMES.]

TACOMA (Wash.) Oct. 1.—[Exclusive Dispatch.] The Northern Commercial Company's steamer Sarah, which left Dawson, September 19, grounded fifteen miles below Circle City, and is still stranded. She had 150 passengers and a large cargo, including live stock for Fairbanks. The steamer Hannah, bound from St. Michael to Dawson, worked two days trying to get her off.

Hannah had over a hundred passengers, being thus compelled to proceed on the voyage. The Sarah's cargo and stock will have to be lightered. It is believed she will be floated before the ice forms.

The steamer Hannah left Dawson for Fairbanks today, being the last steamer down the Yukon. At Fort Gibbon, the cargo and passengers will be transferred to Tanana boats, and she will return to Dawson.

Capt. Newcombe is breaking the previous record for Yukon navigation. He commanded the Susie on three round trips between Dawson and St. Michael, and has made two trips on the Hannah. On his return from Fort Gibbon, he will have five and a half trips to his credit.

OBITUARY.

Henry Dinwoodey.

SALT LAKE, Oct. 1.—Henry Dinwoodey, a wealthy furniture dealer who came to Utah in 1855, died this morning here. He was 80 years old. Dinwoodey entered polygamy in the early days, and served a term in prison during the anti-polygamy crusade that followed the passage of the Edmunds-Tucker law. Two wives survive him. He leaves an estate valued at $500,000.

Mrs. Elizabeth Frick.

WOOSTER (O.) Oct. 1.—Mrs. Elizabeth Frick, mother of Henry C. Frick, the Coke King, died here tonight, of paralysis.

William Gale.

CINCINNATI, Oct. 1.—William Gale, the celebrated Cardiff pedestrian, died here tonight, aged 74.

Stranger: So you don't think much of college boys as harvest hands?

Kansas Farmer: No, sirree. Why, they come out here and cuss at the mules in Latin and Greek, and the mules don't understand English again for six months.—[Chicago News.

FORGER CAUGHT, WHO MADE A HAUL.

[BY DIRECT WIRE TO THE TIMES.]

NEW YORK, Oct. 1.—[Exclusive Dispatch.] Locked up in police headquarters, with his full confession in the possession of Capt. John McCauley, is the young man who, by means of a forged check last Wednesday, obtained from the National City Bank securities valued at $359,080. He was arrested today on his way to church.

Four hours later he broke down, and in a flood of tears told the complete story of his crime. Capt. McCauley tonight had in his possession more than one-half of the stolen securities. The remainder have been located, and will be in his hands tomorrow morning.

MURDER OF A VETERAN.

WILLIAM H. BOOTH KILLED AT HILLSBORO, OR.

Was on His Way Home When the Crime Was Committed—Base of His Skull Crushed, Knife Wounds in Neck, and One Eye Protruding from Its Socket.

[BY THE ASSOCIATED PRESS—P.M.]

PORTLAND (Or.) Oct. 1.—A special to the Oregonian from Hillsboro, Or., states that William H. Booth, a veteran of the Civil War, was murdered last night. It is presumed for the purpose of robbery.

Booth was on his way home when the crime was committed. He was found shortly afterwards with the base of his skull crushed, two knife wounds in his neck, and one eye protruding from its socket.

A young fellow who has been loafing around town several days, is suspected of the crime, and a posse is searching for him. Booth apparently made a terrific fight before he succumbed.

A special to the Oregonian from Hillsboro, Or., states that Sheriff Connell and a deputy captured Sydney Brugger, the murderer of W. W. Booth, who was found dead on the streets of Hillsboro yesterday. Brugger is a boy 15 years old, and was captured at the home of his grandmother, a few miles from Hillsboro. The boy, in a conversation, stated that he heard money jingling in both Booth's pockets, and set upon him for the purpose of robbery. Brugger is said to be a degenerate, but has never before developed any harmful tendencies.

"DRESS SUIT CASE."

SHIPPING CLERK ARRESTED.

[BY THE ASSOCIATED PRESS—P.M.]

BOSTON, Oct. 1.—The first arrest in connection with the finding in the harbor of Winthrop of a suit case containing the torso of a woman on whom the medical examiner states an illegal operation has been performed, occurred today when the police took into custody, on suspicion of being an accomplice in the case, William A. Haynes of No. 52 Chamber street, West End, this city. This arrest is said to have been made on statements made by Samuel A. Wingfield, who told the police that he had a friend who had cut up a body.

Haynes was examined at length by the police, and while he denied the accusation and claimed that his friend had confused it with his being on a coroner's jury, he was locked up. Haynes is a clerk in a shipping office. Wingfield was also held as a witness.

MICHAEL SHIELDS' SUICIDE.

CUTS THROAT ON TRAIN.

[BY DIRECT WIRE TO THE TIMES.]

FORT WORTH (Tex.) Oct. 1.—[Exclusive Dispatch.] A man, supposed to be Michael Shields, aged about 50 years, who was well dressed and apparently of prominence, killed himself by cutting his throat in a Texas and Pacific passenger train between this city and Dallas this morning. On his person was a letterhead from J. Shields, Treasurer of Kern county, Cal.

The man boarded the train at Dallas, and was hanging on the steps when the brakeman asked him where he was going. He replied: "El Paso," and the brakeman told him that he had better go in the car if he did not want to be hurled under the wheels and killed.

"I haven't but one life to live," he replied, and this was the last seen of him until he was found here in the toilet-room of the car, which he locked, with a terrible gash in his throat.

CRIME BRIEFS.

Looking for F. W. Buckley.

SAN JOSE, Oct. 1.—The authorities here are anxious to discover the whereabouts of a smooth young swindler who, to his dupes in Hollister, is known as F. W. Buckley. The man successfully worked several confidence games among the merchants of Hollister, among other things obtaining a thousand sacks of potatoes from a Chinaman.

Three Italians Wounded.

NEW YORK, Oct. 1.—Three Italians were shot and seriously wounded in a fight in a tenement house in Oliver street tonight, the culmination of a merry party that had been going on since early in the evening. Immediately following the shooting there was a brisk battle between policemen and a number of Italians who had participated in the affray, and Policeman John Reilly was twice stabbed in the shoulder, while two detectives were knocked down and beaten.

The "Anheuser Kid."

LAS VEGAS (Nev.) Oct. 1.—Joseph Mulholland, a night policeman, was shot and fatally wounded, about 4 o'clock this morning, by William McCarthy, a well-known Montana character, who is generally called the "Anheuser Kid." Mulholland had taken McCarthy into custody earlier in the night, but released him. The shooting took place in a saloon. McCarthy surrendered to the sheriff. This is the first homicide in Las Vegas.

Cuban Bandit Killed.

GUANA (Cuba) Oct. 1.—It is reported that the notorious Cuban bandit, Chino Oreill, has been killed by Rural Guards. Oreill had been condemned to death for several murders. Many attempts had been made to capture him.

Killed Wife and Boarder.

NEW YORK, Oct. 1.—Enraged by jealousy, James Clayton, a negro, today shot and killed his wife, Lucy, and James Hannem, also a negro, who boarded with the Clayton family. He made his escape, but was soon arrested.

IN THE EARTH.

RARE MINERALS, MINES AND METALLURGY.

POPULAR QUERIES AND EXPERT ANSWERS.

[Answers to legitimate questions in mineralogy, metallurgy, chemistry or mining will be given here, but only when of interest to the mining or commercial world. Personal questions from curio dealers and mineral collectors, on ores, minerals, earths or metals of non-commercial value, and assays for metal, will not be answered, but should be written direct to analysts and assayers. Address The Times.]

Hydrogen and Oxygen Percentage, in Water.

PROVO (Utah) Sept. 3, 1905.—[To the Editor of The Times:] If my question is a proper one, will you please reply in The Times. I am informed that water (two of hydrogen to one of oxygen) is made up of 11.11 per cent. hydrogen and 88.89 oxygen. How this can be puzzles me.

Cordially yours, J. B. F.

ANSWER. Your information is approximately correct. It is a right which any worker has to ask another questions, nevertheless there is great satisfaction when one solves a problem alone. Under the law of definite proportions, if any chemical compound be examined—"we find that the compound always contains exactly the same proportions of its constituents." Or, "Any given chemical compound always contains the same elements in the same proportions by weight." Take separate portions of the two gases—oxygen and hydrogen—mix them together and shake them indefinitely. A mechanical mixture, only, is obtained. With the electric spark added, however, a definite chemical compound is formed known as water. As by you stated, "two of hydrogen to one of oxygen" is expressed in the shorthand of chemistry in the formula H_2O, the molecule of water. "When the elements exist in the free state their atoms unite to form molecules. The formulae which we use to represent compounds are intended to represent molecules, just as the symbols of the elements are intended to represent atoms." Knowing the weights of the atoms which make up a molecule, we know the weight of the molecule. It is the sum of the weights of the atoms contained in it. The atomic weight of hydrogen is 1. The atomic weight of oxygen is 16. We will now proceed with the solution of, and answer to, your question, that is to say: The atomic weight of hydrogen being 1, and water containing two proportions thereof we have hydrogen 2. The hydrogen, added to one proportion of oxygen 16, and our product of the two equals 18, the molecular weight of water.

It is therefore plain that two-eighteenths of water is hydrogen. Two eighteenths expressed in the form of percentage would be, 200 divided by 18 gives 11.11 for hydrogen. One hundred per cent., minus 11.11, leaves 88.89 per cent., oxygen. In other words, one-ninth of water is hydrogen.

Molybdenite and Graphite.

LOS ANGELES, Sept. 4, 1905.—[To the Editor of The Times:] In my small work on mineralogy I find—"Molybdenite and graphite are frequently difficult to determine." Will you please give me some information on the subject?

Yours truly, (MISS) A. T. C.

ANSWER. The "small work" you allude to should be replaced by a better authority. The Ceylon variety of crystallized graphite is somewhat like molybdenite. That of Alaska, Canada and the United States is of a darker color.

Molybdenite is composed of 60 per cent. molybdenum, and sulphur 40. It is molybdenum bisulphide. It is found, natively, imbedded in or disseminated through quartz, gneiss, granite, zircon—syenite and other crystalline rocks, in flat hexagonal tables. "With a cleavage parallel with their terminal planes; generally massive with a foliated structure, or in scales." Color, that of fresh-cut metallic lead. Luster, metallic. Laminae, highly flexible, but not elastic. Leaves a metallic-gray trace on paper, a greenish streak on porcelain. Yields to the nail. Unctuous to the touch. Hardness, 1. Dissolves in boiling sulphuric acid, evolving sulphurous acid.

Graphite (that of Ceylon especially) occurs in kidney-shaped concretions, or in imbedded, foliated, or granular masses. Color, iron or dark steel gray. Luster, metallic, somewhat sectile. Soils paper and the fingers (as does molybdenite.) Laminae, flexible. Streak, black and shining. Not very brittle. Of uneven and granular fracture. Pure graphite, in composition, is carbon, though usually that of commerce is contaminated with iron, silica, alumina, etc., especially the amorphous variety. B.B., graphite is infusible. It is unaltered by acids, while molybdenite is soluble as stated, and b.b. on charcoal, it is also infusible. Molybdenite gives off sulphurous acid and covers the charcoal with a white-yellowish incrustation. The sulphuric acid solution of molybdenite is blue in color.

Radium—Ores and Process.

YORK (Pa.) Aug. 30, 1905.—[To the Editor of The Times:] Where can ores of radium be obtained in commercial quantity? How are the salts obtained from such?

Yours truly, D. S.

(York Collegiate Institute.)

ANSWER. Thomas A. Edison is quoted from the Philadelphia North American as follows: "Radium is likely to be as cheap as coal one of these days, when it is discovered in sufficient quantities. Up to date it is outrageously expensive. I have been hunting high and low for it all over the country for several months." He is furthermore quoted as having "found some in New Hampshire in iron ore, but in such small quantity that it was not worth while to try and get it out." The metal radium has not been obtained native, or otherwise, as yet and it is doubted that it will ever be found native. Probably the salts of radium may some day be formed synthetically, but never "as cheap as coal." Carnotite, a double vanadate of uranium and potassium, occurs in quantity near Moab, Utah. In Colorado, not far from Grand Junction and in the Unaweep district. The high grade mineral being of a canary-yellow color with some 55 per cent. uranium trioxide. The pitchblende of the Kirk and Wood mines near Central City, Colo., is the finest obtainable, running up to 83.71 per cent. of uranous and uranic oxides. Much of the carnotite can be concentrated, but the separation of its combined salts is costly. There is a good opening in the field named to obtain commercial ores in quantity, if concentrated.

To form the salts of radium from pitchblende (and probably from pure carnotite) the method as given by the "Lancet" follows: "Operations for the extraction are commenced by crushing the pitchblende, and then roasting the powder with carbonate of soda. After washing, the residue is treated with dilute sulphuric acid; then the sulphates are converted into carbonates by boiling with strong carbonate of soda. The residue contains radium sulphate, which is an exceedingly insoluble salt. The soluble salts are washed out, and the residue or insoluble portion is easily acted upon by hydrochloric acid, which takes out, among other things, polonium and actinium. Radium sulphate remains unattacked, associated with some barium sulphate. The sulphates are then converted into carbonates by treatment with a boiling strong solution of carbonate of soda. The carbonates of barium and radium are next dissolved in hydrochloric acid and precipitated again as sulphates by means of sulphuric acid. The sulphates are further purified and ultimately converted into chlorides, until fifteen pounds of barium and radium chloride are obtained by acting upon one ton of crushed pitchblende. Only a small fraction of this mixed chloride is pure radium chloride, which is finally separated from barium chloride by crystallization, the crystals from the most radioactive of the solutions being selected. In this way the crystals ultimately obtained are relatively pure radium chloride of a very high degree of radioactivity." There are perhaps seventy-five minerals carrying uranium. Those stated are the principal commercial ones.

Pyrope.

WINSLOW (Ariz.) Sept. 1, 1905.—[To the Editor of The Times:] Will you please tell me the variety, or family, of the garnet enclosed herewith? G. H.

MONEY OUT OF NOTHING.

It Is a Perfectly Feasible Undertaking When All Things are Considered.

[London News:] How to make money out of nothing. It seems almost an impossibility. But to make money out of nothing—that which people call worthless and representative of nothing as far as monetary value is concerned—is really, after all, a perfectly feasible undertaking, all things considered.

I saw a man yesterday, writes one of our representatives, making a living, nay, possibly a fortune, out of the things one kicks on one side and dismisses from his mind as being unworthy of further consideration. A sardine tin, an old boot, a piece of rope, or a festering bone—these are things most of us would usually go out of our way to avoid. But not all. An eminent personage once said, "Dirt is but matter in the wrong place"—a very true remark. Thus, the sardine tin and the boot, the old rope, and the unlovely bone are but matter in the wrong place; to restore that matter to a useful position in the world's economy is to give it a monetary value, and conducted on the right lines, in this way money may be made out of nothing.

Within hail of Blackfriars Bridge, on the Surrey side of the Thames, Charles Murrell deals with "nothing" to the extent of a thousand tons a week, provides labor for quite a small army of men, and finds it a very remunerative business indeed. In a large yard close to the bridge vans arrive almost every minute of the day. Some are from the Southwark Borough Council, others from the Bermondsey Borough Council, the London County Council or the City Corporation. All are loaded with the proceeds of the dust bin or the sweepings of the many streets, all seething with complex micro-organisms, of aerobes and anaerobes. The former have the power to take up the oxygen from the air, the latter secure oxygen from the organic substances, which are thus split up into simpler compounds by the abstraction of such oxygen. Each load is weighed, and then tipped on a huge grill, men falling to work immediately with long forks sorting the rubbish out.

The "boss," the man in charge, is paid fivepence per load for all the refuse he deals with, and out of this he has to pay his men. Obviously, he could not live on this, so in addition he is permitted to take the proceeds of the sorting. One man seizes upon the sodden rags, another on the bones, a third and fourth on the iron and the cardboard, whilst a stray tin can is seized by a fifth. By the process very little is left beside ash, and this has long since tumbled through the grid into buckets on an endless chain which convey it overhead to a cylindrical sieve forever revolving at an angle of about 15 deg., and through which, at different meshes, the ash and the "breeze" fall through, the first to be used in brickmaking, the second to be burnt to generate the heat wherewith to bake the brick.

It was not long ago that all this sorting and sifting was accomplished by women who sat waist high in the filthy garbage sorting by hand that which is now dealt with mechanically. It is possible, though, that by the present system fewer treasures are retrieved. I learnt yesterday of a woman, over 70, who used to sort at this selfsame heap, who had practically been born on the works, and who carried on her unsavory work with her fingers glistening with gem rings rescued from the dust from time to time. When the order came that women's work was to be discontinued the old lady retired and set her daughter up in a refreshment house.

But I digress. In a corner yesterday I was shown a small mountain of tin cans, apparently useless matter in the street, that realize 25s per ton in the bulk. This pestiferous mass was fetched by East End merchants and subjected to intense heat in their factories. By such means the tin adhering to the iron was saved, and the metal converted into "new" sheet iron. Three years ago, Mr. Murrell used to pay 5s per ton to have the stuff taken away, but people eventually came and offered to take it away for less, at last for nothing at all. Here was evidently something of value, and in the end the factors were glad to give 25s for that which previously they were paid five shillings to take away.

Cardboard is worth £2 per ton, and zinc pails, baking tins, and the like about ten shillings. Jars, clinker and such stuff is used for road-making, but these represent the unprofitable side of the business, money having to be paid to others to take it away.

So everything has had thus far a selling value. Next there comes the paper, which goes into a big furnace on the spot, and the "soft core," which is conveyed by barges to the marshes by the Thames estuary. Of course, nothing offensive remains in the yards, the Public Health Act ensures this, but it is held that whereas to cremate rubbish is in a sense a good thing, from a municipal and economic point of view it is much better to profit by the treasure that lays in the dust bin, proving, in a word, it is possible to make money for the ratepayers out of nothing.

LOOKING FOR A DOG.

Search Extends Over Hundreds of Miles to Find a Scotch Terrier.

[Seattle Times:] Somewhere between Missoula and Forsyth, Mont., is a little Scotch terrier dog, belonging to Ira A. Nadeau, general agent of the Northern Pacific at Seattle. Mrs. Nadeau is at Bismarck, N. D., waiting until the division superintendent of the railroad at Glendive locates the dog, or until Mr. Nadeau can get a trace of the household pet through diligent telegraphic inquiry.

A fourteen-inch dog lost in a stretch of territory 465 miles in extent does not cover up much of the landscape, but all along the line Northern Pacific officials have been requested to keep an eye out for the animal, and train crews, as they whirl through the valleys, will view the scenery anxiously for a glimpse of the missing canine.

Mr. Nadeau's Scotch terrier has been in the family of the general agent ever since puppyhood four years ago. It is a pet, and when Mrs. Nadeau and her children started for Ann Arbor they took the dog with them. They intended to make an indefinite stay and did not like to leave the dog at home, where he might become too intimately acquainted with the railroad world through frequent trips with Mr. Nadeau to his downtown offices.

The dog was a good traveler until he reached Montana and then he tired of life on the rails. In some way he eluded Mrs. Nadeau and escaped from the train. He was seen at Missoula and missed at Forsyth, 465 miles away. At Glendive Mrs. Nadeau appealed to the division superintendent for help in locating the dog, and from Bismarck she telegraphed to Mr. Nadeau.

A few days before Mrs. Nadeau started East friends from Bismarck called here and urged her strongly to make a stop in the Dakota town. When the Scotch terrier slipped out of the car into the Montana scenery Mrs. Nadeau remembered the invitation and now she is camped at Bismarck receiving bulletins from the hunt.

At the Northern Pacific general offices Mr. Nadeau has opened a file labeled "Dog," and a new series of telegraphic correspondence has been commenced on the subject of the missing Scotch terrier. From division superintendent to water boy and back through the long list of track walkers, station agents, train crews and dispatchers, the Montana force of the Northern Pacific is out looking for the stray animal.

A Case of Pronouns.

Tommy Mulligan of the seventh grade was absent from the classroom for one entire day. It would appear that he had played truant, for unknown to Tommy his teacher had spied him trudging homeward with pockets bulging suspiciously when she, too, was homeward bound that afternoon.

But Tommy brought a note of excuse the next morning, which, of course, would prove that he had been detained at home legitimately. The writing was hardly that of a feminine hand, and the note appeared to have been written laboriously and with much blotting; furthermore, the penmanship seemed to be strangely familiar to his teacher. The note read as follows:

"Dear teacher: Please excus Tomy for not comeing to school yestiddy, he cudnot come I tore my pants.—Mrs. Mulligan."—[Philadelphia Inquirer.

Railroads.

Reduction in Rates
Portland Expostion

Exposition Closes Oct. 15.

$28.00 Round Trip Limit 10 Days
$32.00 Round Trip Limit 21 Days

Last Day of Sale Oct. 12.

Tickets may be extended upon additional payment.
Information at 261 S. Spring Street.

Southern Pacific

THE ONLY THROUGH TOURIST SLEEPERS DAILY
To CHICAGO, ST. LOUIS, OMAHA, KANSAS CITY, DENVER
via Salt Lake City, where stopovers are allowed for sight-seeing.

St. Paul-Minneapolis Through Cars
leave Los Angeles every Thursday on and after October 5th.
Comfortable traveling all the way. Information and reservations, 250 South Spring. Phones—Home 352-490, Main 352-4095.

"SALT LAKE ROUTE"

SUMMER RESORTS
INFORMATION BUREAU
4TH FLOOR TIMES BLDG.
OPEN DAILY 9 A.M. TO 6 P.M.

The TIMES FREE INFORMATION AND RESORT BUREAU is for the accommodation of those seeking recreation, rest and recuperation among sea shore and mountain resorts. Particulars are furnished regarding Hotels and Private Boarding-houses; their attractions, rates, etc. Photographs, circulars and transportation literature are kept on hand for inspection and distribution. Times readers can obtain here, in a few minutes, information that would take a week and in many instances longer to procure if they were compelled to write for it.

Fairview Hot Springs "California's Cuyahoga"
This city's most convenient Mineral Springs and Featherlind Baths. Three miles from Newport Beach. Only eighty minutes from Los Angeles on Southern Pacific or Electric Line. Cars leave corner Sixth and Main every hour and a half for Newport. Comfortable, homelike hotel. New, furnished cottages. Large swimming plunge. New, modern bath house. Only genuine, naturally medicated Peat Mud Baths in Southern California. Hot Mineral Baths. Cure rheumatism, gout, catarrh and blood disorders. For further information address J. C. WHITE, Secy., 701 O. T. Johnson Bldg. Home 5007, Main 1563.

$10.00 PER WEEK— ROOM AND BOARD
Hotel Arcadia
SANTA MONICA BY-THE-SEA

Relief Hot Springs
Mineral water and mud baths cure rheumatism, kidney and blood troubles, nervous diseases. Fine modern bath-house, skilled attendants. Thoroughly modern hotel and cottages, city conveniences; splendid table. Sun porches, delightful shade trees, billiard-room. Everything immaculately clean. TRAVEL AND HOTEL BUREAU, 257 W. Third st, Los Angeles, Cal. R. F. HOBART, manager at springs. Phone Suburban 31.
San Jacinto

THE Lake View HOTEL
ELSINORE, CAL.
Opens Oct. 1, 1905
Hotel and bath-house refitted, refurnished; everything up to date. Write for rooms and prices.
C. S. TRAPHAGEN, Prop. and Mgr.

San Ysidro Cottages Near Santa Barbara.
On the foothills overlooking the sea; perfect climate, separate cottages and central dining-room; home dairy; folder.
HARLEIGH JOHNSTON.

THE BUNDY HOT SPRINGS.
Located in Elsinore, Riverside county, Cal. Especially good for stomach, kidneys, rheumatism. Hotel and baths practically under same r. f. No staging. Santa Fe. I. G. Maxwell, Prop.

VENICE Best and Nearest Beach
Rent your city house and enjoy life in one of Venetian Villas.
$10 to $20 per month, everything furnished with electric lights, gas for cooking, house laundry and amusements FREE.
Can you equal it in Los Angeles? Get one quick. Going, going, soon all will be gone.
Joy for soul, health for body.
Two concerts daily by Venice tabernacle and best west of Chicago.
Grand organ recital daily.
Dancing every night in largest and finest Auditorium on Pacific Coast.
FREE Gym. and playground for children, surf-bathing, boating, tennis.
All this only 20 minutes' ride from heart of Los Angeles.
Call on or address
ABBOT KINNEY CO., Venice, Cal.

PRIVATE SANITARIUM FOR Mental and Nervous Diseases
SIERRA MADRE VILLA.
Beautifully located in the foothills above and overlooking Pasadena. A good home given to chronic nervous invalids and the mildly insane. Experienced resident physician and a corp of competent nurses. Especial attention given to diet, hydrotherapy, physical culture, and outdoor exercise. Patients segregated. Cottage system, grounds secluded and inviting. A licensed institution. No commitment nor publicity necessary. Established in 1899. Tel. Pasadena Sub. 128, P. O. Box 127, Lamanda, Cal.

City Hotels.

HOTEL LILLIE
IN THE CENTER OF ANGELES
C.A. WOODWARD PROP.
WHY YOU SHOULD STOP AT HOTEL LILLIE: Because location is best in city. 534 So. Hill street. Because it is a high-class family hotel. The table unsurpassed; and, you can live there cheaper and better than at any other place. You are invited to call and investigate.

Hotel Leighton
Location North Side
Westlake Park
The Tourist and Family Hotel
Of Los Angeles. Nothing Lacking. 110 Rooms
F. A. CUTLER, Manager.

Hotel Alvarado
NEW—MODERN—SELECT.
Family and Tourist. Northeast corner Westlake Park. Nothing Better. Summer Rates
W. H. CORWIN, Prop.

Hotel Lankershim
Seventh and Broadway.
SPECIAL RATES
to permanent guests and commercial men. Large, airy sample rooms. Rates $1.50 per day and up. European plan: $1.00 per day and up. American plan.
COOPER & DAVIS, Lessees.
H. C. PRYMAN, Manager.

HOTEL OHIO
217 N. Broadway, opposite Courthouse. New fireproof building. Rates $1 to $1.50. Excellent

Ocean Steamships.

North German Lloyd.
Fast Express Service
PLYMOUTH—CHERBOURG—BREMEN.
K.Wm.II, Oct 11, noon | K'prinz Reg. Nov. 21 11am
Kronprinz, Oct.24, noon | Kaiser, Nov. 28, 10 am
Kaiser, Oct. 31, 10a.m. | K.Wm. II Dec. 12 4 am
K.Wm. II, Nov. 7, noon | Kaiser Jan. 4, 10a.m.
Twin-Screw Passenger Service
PLYMOUTH—CHERBOURG—BREMEN.
*Main, Oct. 12, 3 am | *Main, Nov. 16, 9 am
Bremen, Oct. 17, noon | Bremen Nov.23, 10 a.m.
*Rhein, Oct. 26, 10 am | Fr'd'r'ck Dec. 5, 10 am
Friedrich, Nov. 2, 10 am | Serdilita Dec 14, 10 a.m
*Sails for Bremen direct.
Mediterranean Service
GIBRALTAR—NAPLES—GENOA.
Lutes, Oct. 14, 11 am | Luise Nov. 18, 11 am
Irene, Oct. 28, 11 am | Irene, Dec. 2, 11 am
*Neckar, Nov. 4, 11 am | *Neckar Dec. 7, 11 a.m.
Albert, Nov. 11, 11 am | Albert, Jan. 13, 11 am
*Gibraltar and Naples.
OELRICHS & CO., No. 5 Broadway, N. Y.
ROBERT CAPELLE, General P. C. A., 140 Montgomery st., San Fran., or any local agents.

Lehman's Transportation Co.
228 South Spring street.
Agents Trans-Atlantic and Pacific Steamship lines and around-the-world tours.

City Restaurants.

CAFE BRISTOL
For a delicious little lunch or a hearty dinner.
Entire basement H. W. Hellman Bldg., Cor. Fourth and Spring.

Clemens Cafe
The Art Dining Room
Meals a la Carte Music Evenings
351 South Hill Street
University Club Bld'g.

DEL MONTE TAVERN
SWELL RESTAURANT,
219-221 West Third Street

San Francisco Hotels.

HOTEL HAMILTON
San Francisco's newest hotel, 135 Ellis street. Fireproof bldg. Centrally located. Telephone and steam heat in every room. European plan. Rooms without bath, $1 per day; with bath, $2. Suites from $2.50 to $4. Fourth and Ellis st. cars from Third and Townsend st. depot pass the door.

"Just Like a Pleasant Home"
NEW RUSS HOUSE, San Francisco, Cal.
CHAS. NEWMAN CO., Props.
Convenient to all car lines, places of amusement and prominent buildings. A hotel of unexcelled service. European, $1.00 per day upward; American, $2.00 per day upward. Special rates to families.

THE BACHELOR
220 W. FIFTH STREET
Between Hill and Broadway; new, handsomely furnished rooms, single or en suite, with or without private bath and all modern conveniences; summer rates. 'Phone 7627.

Hotel Bellevue and Terrace Sixth and Figueroa
RATES $25 PER MONTH AND UP.

A GREATER BETHLEHEM.

Dana Bartlett Plans for Some Important Expansions.

Four "Betterment" Stations to be Placed Soon.

Will Occupy a Field to be Abandoned by Church.

As an offset to the news printed in yesterday's Times, showing the distressing conditions prevailing in the most congested parts of Los Angeles, and the need of prompt measures to combat this growing evil, now comes the news that one of the finest and most extensive institutions working for the betterment of the people—the Bethlehem Institution—is to greatly increase the scope of its work.

Bethlehem is to reach out from the now well-established plant down in the heart of the Eighth Ward. The skillful planning of Rev. Dana Bartlett, who has shown such eminent fitness for this sociological work, will place Bethlehem institutions at Dolgeville, at the Arcade station, on East Fifth street, and in the vicinity of River station, over in the heart of the Southern Pacific yards district.

Probably no city of its size in America will show such an extensive plan for institutional work.

At Dolgeville the Bethlehem Institution has a lot, 100x200 feet. Here it is planned to erect a building on the rear of the lot, to cost probably $2000, and to lay out the front of the lot as an open-air gymnasium and outdoor recreation grounds. Eventually this space will be used for a larger building, as the work expands in what is destined to be a manufacturing town of much importance.

Bethlehem No. 2 will be located at the northwest corner of Railroad and East Main streets—the present site of the Third Congregational Church. This will, doubtless, become second in importance in this chain of institutional work. The Congregationalists who have been holding this place for many years past, have agreed to turn over their property to the Bethlehem organization, for a payment of $4000, as they intend to move their church society over into the vicinity of the new Southern Pacific car shops. When the railroad men moved their work to the new district, nearly all of them found new homes in the same vicinity, so that the Third Church found its membership a long way from its building.

But right at the old church site Dana Bartlett saw the chance for a great institutional work, and he has grasped the opportunity. The old building is to be moved back to the rear of the lot. This is an auditorium, 40x40 feet. This will give a space of 50x50 feet in the front of the lot for the erection of a three-story structure, to contain baths, coffee club and lodging rooms.

Within easy walking distance of this center are more than 1000 men living and engaged in daily labor. Here is a field which Mr. Bartlett and his assistants think is well worth cultivating. It is here that they would expend $10,000; and they are looking for philanthropic citizens who are willing to help them in the enlarged Bethlehem project.

In close proximity to the Arcade station, on Fifth street, would its promoters establish the fourth Bethlehem institution, on lines similar to those of the other two. Here it would be accessible to hundreds of railroad and street car men, and a special effort is to be made from this place to reach the young men just coming in from the country districts.

It is the belief of the Bethlehem workers that a little kindly interest manifested in the young man just as he comes from the rural districts to take up life in the busy city, surrounded by all its temptations, will keep him in the path of rectitude, and that this should be a work of prevention as well as reclamation.

In all three of the city institutions it is the purpose of Mr. Bartlett to conduct employment agencies; and the general purpose of the institutions is to supply worthy men accommodations, not as a charity, but for such a payment as they are able to give, and to raise their social life to a plane vastly higher than that in which they would drift in the ordinary lodging-house, or on the streets, where they would otherwise seek diversion.

The Arcade depot proposition, it is planned, will cost $25,000, and Mr. Bartlett declares he can make a showing which will assure a 4-per-cent. return on money loaned him for this philanthropic work.

For all of this work more help is needed, and with the remarkable showing which the first Bethlehem Institution has been able to make under the management of Mr. Bartlett, it would seem that men of means who have an interest in the betterment of urban life could well afford to aid the new projects.

Just at present there is great activity at Bethlehem. The various night classes will be formed this evening. Much of the work on educational lines this year will be carried on at the Stimpson-Lafayette Industrial School building, which has recently come under control of Bethlehem.

The night school includes classes of Mexicans, Russians, Italians and Japanese. A Bible school for the Russian children has just been established for Sunday afternoons, under the direction of Rev. M. Teichreb, a German Presbyterian minister. The first meeting brought together sixty Russian children, and it is estimated that at least 125 children will be gathered into this school.

Many social activities are planned for the winter at Bethlehem. The most important of these plans is a two weeks' educational and musical congress, at which the very best talent in the city will appear, night after night.

Mr. Bartlett has met with a generous response from many artists, each agreeing to give their talents one evening for the entertainment or elevation of the people within the circle of Bethlehem's influence. The public-school management has agreed to help in the carrying out of this educational project. The congress is to be carried on under the auspices of the literary society of Bethlehem.

A phase of the industrial side of Bethlehem which is to be opened within the month is a wood yard in the basement of the Men's Hotel. It is necessary to have some kind of a test for the men who apply to Bethlehem for aid, and this is designed to determine whether they are really willing to work.

It is designed to start in this industrial work at first simply with the wood yard, and to develop it as the calls for help increase during the winter season.

The Men's Hotel is kept constantly filled, and two cottages are now being fitted up for cheaper lodgings. It is not the design to simply gather in the men who want a night's lodging, and then will pass on; but the institution aims to make itself really helpful to those who are striving to better their conditions, and who can remain within its influences long enough to imbibe some of the stimulating energy of which the Bethlehem Institution is the practical exponent.

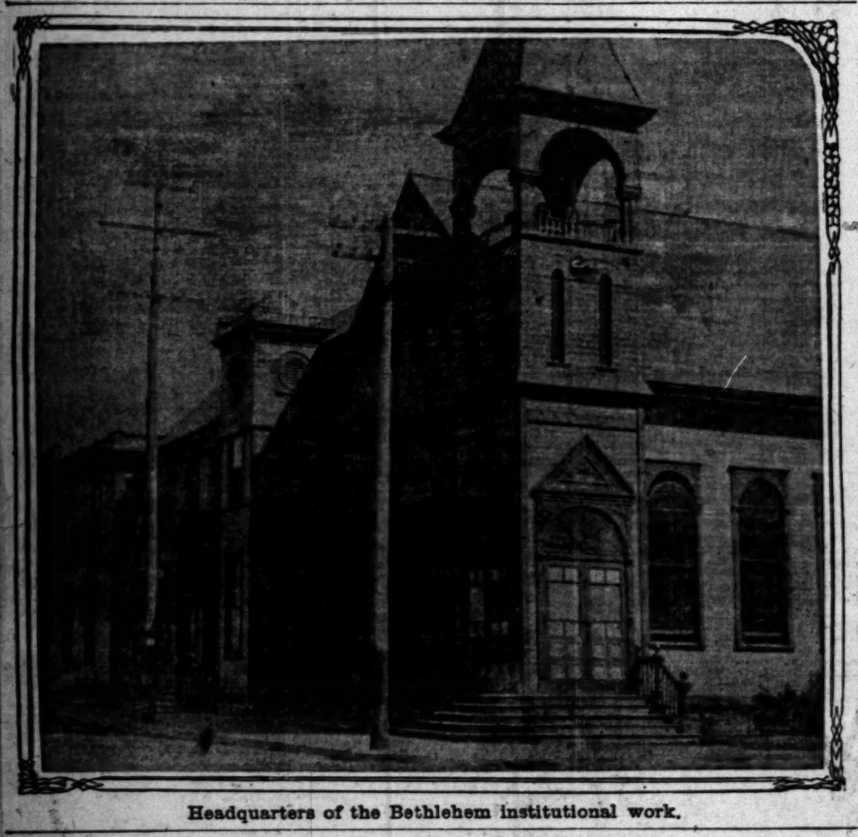

Headquarters of the Bethlehem institutional work.

DRIVEN OUT BY FIRE.

Occupants of Temple Street Roominghouse Forced to Flee in Scanty Attire.

Clad in their night dresses and wild through fear, panic-stricken men, women and children fled at 3:40 o'clock yesterday morning from a burning lodging-house at Temple street and Bunker Hill avenue.

The fire was caused by the explosion of a lamp in the dining-room, and so quickly did the flames spread through the lower portion of the house that the lodgers were compelled to flee for their lives, leaving all of their effects in the burning building.

Upon retiring Saturday night, Mrs. L. Long, the landlady, left a lamp burning dimly in the dining-room. While all of the occupants were wrapped in slumber shortly before 4 o'clock, the lamp exploded and scattered burning oil throughout the room. The flames spread to other portions of the house and ate their way to the roof before the arrival of the fire department.

It was necessary to deluge the entire building with water before the flames could be checked. The damage to building and contents amounted to about $1000, with $400 insurance.

BAD STREET FOR AUTOS.

Car on New Line on West Eleventh Street Wrecks a Big Machine.

Eleventh street appears to be a dangerous thoroughfare for automobilists. Since ground was first broken for the new electric line, over six months ago, many autoists have gone into the ditch and minor accidents have been numerous. Yesterday afternoon the first accident in which a car figured occurred. The new electric line was opened yesterday morning, and about 2 p.m. an automobile which was going south on Union avenue was struck by a west-bound car and overturned. The auto was occupied by a party of four, and one woman was badly bruised. The machine was wrecked. Members of the party left the scene and refused to give their names.

WOMAN "ANGEL," MASTER BAND.

CHIAFFARELLI HAS BIG CROWD AT THE CHUTES.

Fine Organization of Italian Music Men Brought from the East by Artistic Milwaukee Woman—Warm Welcome of Chiaffarelli and the Old Favorites.

Mrs. T. L. Raipa and her Chiaffarelli band drew an audience of 8000 people to the Chutes yesterday afternoon. Mrs. Raipa is a "lady angel." Lady angels are better than the male kind; chiefly because they are more constant. And Mrs. Raipa is a model specimen of her class. A handsome, gray-haired woman, stylishly gowned, she watched the enthusiastic initiatory proceedings with an artistic eye that had a businesslike flash in its dark deeps. Folk thought Mrs. Raipa a friend of the big director's; but she is more, for her commercial sagacity has held the band together, brought it out from Milwaukee intact, and saved all of its Italian members, on their tour, from going to pieces on the rocks of American commercialism. She is an earnest American woman with money and a devotion to music. She will stay here—as long as the band stays. She keeps in the background, though, and if you see her it will be by chance.

Chiaffarelli's band is a splendid organization, well instrumented, working well under its director, and possessed of several unusually brilliant soloists.

As for Chiaffarelli, he is about the same Chiaffarelli as when we last saw him. In a general way he looks healthier; his adipose lines have disappeared, and his figure sat naittily in its neat new uniform yesterday. His face is fresher, smoother, his smile is as child-like; but his eyes are the same tired eyes as of old, eyes that blaze in demoniac fury under the excitement of his music, and afterward blink listlessly and wearily, with the old dark circles beneath ever bespeaking the intense mental strain.

He was welcomed enthusiastically, and after the second number, "Il Lamento del Bardo," by Mercadante, his audience rose to his magnetism. Hats flew in the air, women clapped until their gloves split, and bravos mingled with simple western huzzas and festive acclamations.

Musically speaking, one of the triumphs of the day, and indeed one of the biggest triumphs ever scored here by a band, was Chiaffarelli's rendition of the andante from Mendelssohn's Fourth Symphony. The interpretation, in its wonderful artistic spirit, was made perfect by the beautifully-harmonized brass of the band, playing together not only as a unit, but with the same mellow richness and depth of tone that characterizes a great organ's pedal register.

Taddeo, the trumpeter, possesses a great, true tone of dramatic brilliance and consummate ease of production. Looking absentmindedly toward the circle-swing as he played the "Aida" music yesterday, the trumpeter shaded his rich brass voice from the delicate strength of a breath to the ringing power of a high fortissimo, and with surety, purity, and even indifference as to the labor of it all. Taddeo looks neither dramatic nor poetic. Instead he is a dark, chunky little man, with a mustache motor-manesque rather than Neapolitan, and the tiniest goatee—no bigger than your thumbnail, a little cushion for the silver mouthpiece of his cornet.

Croce, the trombone, is another unusually good player. Carelli, former solo clarinet with Ellery at the latter's last visit is solo clarinet with Chiaffarelli's force.

Ab direction Chiaffarelli has improved since his departure from Los Angeles. Watch him now, and you will see that he is exactly "on the beat." At least he was yesterday. And his men follow him with wonderful fidelity.

No criticism of the band would be just without a word of commendation for the splendid little kettle-drummer, a hairless-faced boy with glasses, who looks to all the unworldliness like an Andover theological student. He was last here with Creatore, and he gets as much melody as though his drums had ten notes instead of two.

The team work of Chiaffarelli's fifty men is great. Half a hundred of them on the musical charge at presto speed and battle din—and the stop in the tenth of a second, and all stillness—and before another tick, once more the allegro-fortissimo—another beat ere the instant has died, and a second silence, with the plaintive little note of a single oboe rising dreamily from the audible quiet—again a stroke, and the voices of the brass exploding as a simultaneous battery of musical artillery; such precision, delicacy and temperamental fire make real music.

As always, Chiaffarelli dominates with a master hand. He works terrifically, and the sweat, pouring in streams from his red face, melted his collar fifteen minutes after the opening number yesterday.

On Tuesday evening the band will inaugurate its series of classical concerts in Chutes Theater.

PERSONAL.

O. L. Ketcham, a business man of Ensenada, Lower California, is registered at the Hollenbeck.

A guest of the Angelus Hotel is George F. Seymour, contractor on the government dam at Yuma.

Purcell Rose, a prominent attorney of San Francisco, is at the Van Nuys Hotel.

E. B. Blinn, a wholesale lumber merchant of Chicago, is at the Westminster.

Charles E. Sumner, who promoted various independent telephone companies on this Coast, and who has been operating for the Home Telephone Company at Portland in its establishment of a new system, is a guest of the Westminster Hotel.

John Jury, agent of the Grand Trunk Railway, with his wife and daughter, of Bowmanville, Ont., have come to Southern California to make the usual tourist visitations. They are guests of the Westminster Hotel.

C. J. Donaldson, excursion manager of the Santa Fé Railway, is a guest of the Nadeau Hotel. He came from the Middle Western States with a company of tourists, arriving in Los Angeles Saturday.

William A. Booth, a capitalist of Nome, Alaska, is at the Nadeau Hotel. He has come to Southern California for a season of sight-seeing, and will spend several weeks here. Today he goes with a party to Catalina Island.

COME TODAY
For The Best Bargains
The closing day of the sale is very close at hand.
$4.50 Shirt Waists.....$1.00
$5.00 Shirt Waists.....$1.50
$6.50 Shirt Waists.....$2.00
$7.50 Shirt Waists.....$3.50
Neckwear 3 for 50c.
Neckwear 25c, 3 for 50c
MACHIN SHIRT CO.
High Grade Shirt Makers 124 South Spring Street

THE QUALITY STORE
THE LATEST SHAPES
in stiff hats the high crown is the most popular and we have all the new shades and shapes to suit every face. In negligee soft hats we show a nobby new line of oxford grays, pearls and a few of the new browns. We carry the Stetson hat in full assortment and a hat that is attracting a good deal of attention on account of its style, which is manufactured in Milwaukee.
Don't forget the popular M. & B. $2.50 and $3.00 hat.
MULLEN & BLUETT CLOTHING CO. First and Spring Sts.

The whole wheat berry contains in concentrated form every element of which the human body is composed, You'll find these necessary elements in
CAPITOL FLOUR
Every sack guaranteed.
CAPITOL MILLING CO.

THE NORTH WESTERN LINE
Our Personally Conducted Excursions
EAST
OFFER exceptional opportunities for a most comfortable trip to Chicago in through cars, at lowest rates, through the best scenery in the country—Santa Barbara, San Francisco, Salt Lake, Colorado Springs, Denver etc.
J. H. PEARMAN, Manager, 247 S. Spring Street.
UNION PACIFIC

THE Keeley Cure
1022 SOUTH FLOWER
Home Phone 958
Every victim of the liquor habit can be freed by the Keeley Cure. A very easy, simple treatment. Our new sanitorium is complete and attendants efficient in every way.

A swill eating hog in his offensive pen is destined to become nice white lard if he doesn't die of hog cholera before his time. But thinking people are looking for something cleaner and better.
SHORT-O is entirely vegetable, richer than lard and goes farther.

Draperies
Give the finish to a room. Realizing how severe this climate is on window hangings we make a study of supplying such goods as are best suited to the climate and style of architecture in vogue. Artistic effect and moderate cost are also considered throughout our stock.
Broadway Drapery & Furniture Co.
Not in the Combine 447 S. Broadway

RICH FERTILE LAND (Alluvial Soil) in the
Yaqui River Valley
Sonora, Mexico
"Best Soil in the World." We are selling it in 5, 10, 20, 50 and 100 Acre Tracts with abundant water from the Yaqui River at from
$5.00 to $25.00 per acre
(U. S. C.)
Mexican Information Bureau
246 South Spring Street
TELEPHONES: Main 3241, Home 7923
W. T. SELLECK, Manager

BOND'S GOLDEN BREAD
A "Golden" bread that can be bought for a silver dime—the bread with the name on the bottom—Bond.
$100 Offered in Prizes
Seven pepole are going to be pretty well rewarded for sending us a complete list of the customers selling Bond's "Golden" Bread. We want everyone to know where the good "Golden" loaves can be bought. Start at once to get up your list. Ask or telephone anyone who sells bread if they sell "Golden" If you send us in the first complete list you'll get $50 for your trouble.

This Contest Closes the Night of October 20th
And your list must be complete up to this date. The customer who isn't selling Golden Bread October First may be October 20th—and you want him on your list.
The contest is open to everyone, and the first seven people sending in the nearest correct list will get the prizes.
Bond's Golden Bread is as fine a loaf as ever baker baked. Large, fine loaves sell for 10 cents. Bond Bakeries, 211 North Spring, 410 South Broadway, 223 West Second.
First Prize $50
Second Prize $20
Third Prize $10
Four Prizes, Each - - $5

Always Ready to Serve You
A Sunset phone in your residence is always on duty, ready to save you time, money, strength. Costs 5 cents a day. Telephone Contract Department, Main 67. SUNSET T. & T. CO.

IF YOUR watch doesn't keep correct time leave it with us. We'll make it right at lowest possible cost.
J. ABRAMSON
Jeweler and Silversmith

AT THE CITY'S GATES.

BOYLE HEIGHTS.

Mrs. Ferdinand Wheeler of No. 129 N. Boyle avenue, achieved a local triumph for the Stars and Stripes, Friday evening, when her patriotic drama "The Building of the Flag," was enacted under the direction of the Stanton Woman's Relief Corps, of which she is patriotic instructor. The hall on South Spring street was aflutter with many flags; and veterans, and sons of veterans, and members of all the W.R.C.'s in the city, as well as old army nurses, and many of the visiting ministers of the Methodist conference filled it to the utmost capacity, the spirit animating one and all being enthusiastic loyalty for the national emblems. The flag was built stripe by stripe, red and then white, blue field; and then the forty-five stars. The G.A.R.'s laid on the red stripes, the first being placed by Comrade Salada, a blind veteran, the red telling the tale of sacrifice. He was followed by Chaplain Erwin, ninety-four years of age; Dr. Bartlett, Maj. Powell, Mr. Cutting, George Copelin, and Joseph Coleman. Division Commander George W. Conart, Christian Haag, J. H. Medler, T. B. Glass, Mr. Burkhardt, and Stanton Corp's little soldier boy, Theodore Leroy Miller, represented the Sons of Veterans, and laid the white stripes. Greeted by cheers, the beating of drums and a chautauqua salute four grand old army nurses, Addie Miller, Julia Hibbard, Grace Lawrence, and Margaret Hayes, reverently laid the blue field and later placed the stars representing their chosen States. The stars were set in their regular order by the members of the Relief Corps and their placing was accompanied with many witty flings.

[Photo by Preta.]
MRS. FERDINAND WHEELER,
Patriotic Instructor of Stanton W.R.C., who planned the "Making of the Flag."

The seventy-second birthday anniversary of Mrs. Sofia Joneson was celebrated Friday by a gathering of friends at the home of her daughter, Mrs. Albert Havermale, on City View street. Mrs. Joneson was the recipient of many tokens of friendship and congratulations from old-time friends.

Mrs. Lucy Beckwith of Sabetha, Kan., has been visiting her sister, Mrs. Lura Beal of No. 548 North St. Louis street, and on Friday started for Oakland where she will visit her son.

Miss Caroline M. Burrell and Henry S. Bennett of Columbus, O., were married on Tuesday evening at No. 210 Boyle avenue. The rooms were artistically decorated with smilax and cut flowers. Rev. T. C. Miller performed the ceremony.

Mrs. Samuel Rees was hostess at a reception given to the Young Men's Bachelor Club in the club rooms, No. 1975 East First street. Music was furnished by the Mandolin Club of the association and games were played. Light refreshments were served.

SOUTH LOS ANGELES.

Members of the South Main Street Methodist Church are in a quandary as to who will serve them this coming year as pastor. The request for the return of Pastor Bell, according to prominent members of the church, was not made formally to Presiding Elder Adkinson. The membership, however, declare that if the preacher had been returned to them by the conference they would have been willing to stand by him. There is a possibility, it is said, that Rev. Charles Scott, a recent graduate from the University of Southern California will be appointed to the charge. The church has suffered a severe blow by the desertion of its pastor, and is only now recovering. Prof. Tully C. Knoles of the University of Southern California is serving until a successor is appointed.

PICO HEIGHTS.

There is every reason to believe the Methodist conference now in session will return Rev. D. B. Loofburrow to the Methodist Church for another year. During the fiscal year past the membership has increased and the financial status of the church has improved. The report presented to the conference by the pastor was encouraging and showed a healthy growth, a large average attendance and a good financial condition.

Miss Bessie Ray Gilkey of San Diego, who has been visiting in Chicago and New York for the past six months, is the guest of Mrs. W. F. McGann of Dewey street.

THE NORTHWEST.

Assurance is given from the office of the City Engineer that the paving of West Temple street will be commenced soon. The Temple-street Improvement Association has charge of the matter. The street will be paved from Bunker Hill avenue to Union avenue. Before this work is done, however, there is a probability that conduits for telephone and electric-light wires will be laid. A petition to this effect is now before the Council and the companies concerned will be urged to complete the work before the paving is begun. Storm drains will be laid throughout the northwest in order that inconvenience and damage from flood waters during the rainy season may be averted.

Miss Emma Fariss and John O. B. Bodkin were married on Tuesday evening at the home of the bride's mother, Mrs. Emma Fariss, No. 1042 Temple street. The bride is an only daughter and is a beautiful and attractive young woman. The groom is the son of Mr. and Mrs. John J. Bodkin of this city. The ceremony was performed beneath a canopy of greenery starred with clematis. Wedding bells were pendant from the arch. A white dove held in its beak a lover's knot of white tulle. Miss Edna Winnen, a cousin of the bride, played the wedding march from "Lohengrin," and W. Pond sang "O Promise Me." The bride wore a gown of white silk made en traine and trimmed with real point lace and wore a lace veil. Miss Annette Boyland was maid of honor and P. J. Bodkin was best man.

EAST LOS ANGELES.

There is much interest taken in the proposed plan to move the City Hall to a site offered to the city on Main street adjacent to the soon-to-be-erected postoffice. A. W. Ewing, whose home is on Avenue 24, declares the citizens of East Los Angeles are unanimously in favor of the proposed change. E. M. Morrison, a Park Commissioner, whose home is at No. 109 Avenue 23, has also expressed himself as heartily in favor of the proposition. Others say that as the city is building rapidly toward Pasadena, the logical site for the City Hall is near the Plaza. The plan has the genuine support of the citizens of this side of Los Angeles.

A meeting of the East Main-street property holders will be held on Tuesday evening at No. 2607 East Main street to discuss plans for the paving of East Main street from the Los Angeles River to Eastlake Park. A large attendance is anticipated, as the question is of widespread importance.

The funeral of Mrs. Cora Belle Frenz was held on Sunday afternoon at the family home on Downey avenue. Mrs. Frenz was well known in East Los Angeles, where she had hosts of friends. She was the wife of Stanley Frenz. She was ill for more than seven years and was an invalid for three years. Rev. W. F. Irvine, a former pastor of the Baptist Church, conducted the service, and the scripture and songs selected by Mrs. Frenz before her death were used.

Miss May O'Donoughue will resume charge of the choir of Sacred Heart Church for the coming fall season. The choir has been enlarged by the addition of several members. A special mass was sung on Sunday evening.

UNIVERSITY.

A large delegation from the Southern California Conference visited the new University buildings Saturday afternoon at the invitation of President Bovard. The guests were greatly pleased with the remarkable improvements made during the past year. During the afternoon dainty refreshments were served in the gymnasium by the young ladies of the Y.W.C.A. President and Mrs. George F. Bovard entertained at a dinner party Saturday evening in honor of Bishop and Mrs. J. F. Berry. Among the guests were Dr. Smythe of San Francisco and Rev. E. A. Healy, pastor of the University Methodist Episcopal Church.

New apparatus has arrived for the University gymnasium and will be installed immediately.

A goodly number of new students registered during the past week, and more still are expected today.

Rev. I. L. Spencer and son, Wendell, have taken their residence at No. 912 West Thirty-sixth street. Rev. Spencer will shortly build a new home on Thirty-second street.

A three-room cottage in the rear of No. 4028 McClintock street was partially destroyed by fire Saturday afternoon. Mrs. Bechelle, who is the owner of the property, estimates the loss at $800.

Friday evening the Epworth League of the University Methodist Episcopal Church will give a reception to the new students of the University.

THE SOUTHWEST.

The paving of West Washington street has been completed between Normandie avenue and Union avenue. The well-paved thoroughfare is a convenience long desired. The work of paving between the tracks of the Los Angeles Railway Company will not be done until work is finished on leveling of the tracks. There is a movement on foot for more street lights.

Rev. M. McConnell delivered an illustrated lecture before the members of the Sunday-school of Christ Episcopal Church on Wednesday evening. The subject was "Scenes from English and European Cathedrals." Miss Maud Davies sang "The Holy City."

Miss Katharine Slevin has returned from a three months' trip to San Francisco and is located at No. 1105 South Hill street.

J. P. Delaney and family who have spent the summer at Avalon have returned and are at home at the family residence, No. 2122 Oak street.

The olive orchard, opposite Sunnyside, fronting on Vermont avenue, the property of W. E. Hughes, consisting of eighty acres, will be platted into quarter-acre and half-acre lots and placed on the market immediately.

Mrs. W. Charles Crawford, a charming young matron from Sydney, Australia, who has been visiting her mother-in-law Mrs. Hugh J. Crawford of No. 1837 West Twenty-first street, will leave today with her husband for San Francisco where they will visit relatives before leaving for their home. On Monday evening Miss Mary Holmes gave a party in honor of Mrs. Crawford at No. 1118 South Grand avenue. Miss Jessie Lotspeich assisted the hostess in entertaining the guests. Progressive games were played and scores were kept on dainty hand-painted cards in the form of hearts.

Frank L. Kennedy and wife, of Chicago, are visiting Mrs. W. Taylor on West Adams street, who have just returned from an extended trip to Salt Lake City, Yellowstone Park and the Northwest.

M. Kammermeyer has returned from Catalina and will assume the direction of Arend's orchestra. He is located at No. 1344 Albany street.

Miss Flora P. Howard has returned from London, Eng., where she spent nine months in educational work. She will reside at No. 1302 South Figueroa street.

William E. Neff has returned from New York.

Rev. C. N. Queen after attending the General Congregational Association of Churches at Pasadena is visiting friends in the Southwest.

UNION SQUARE.

Activity in real estate throughout this section is noted by several good sales and by plans outlined for the erection of business blocks and substantial dwellings. S. Buhr has purchased the northwest corner of Twenty-second and Hoover streets. He will remove the buildings on the premises, and will improve the property with a building for stores and flats. The Harvey Company has leased the store building in the new McGowan Block for a term of five years.

The petition which has been circulated, asking for the paving of Hoover street and Union avenue from Adams street north to Washington has been universally signed, and most of the owners of frontage on the streets affected by the paving proposition have signified their desire for the work to begin.

Franklin B. Frost of No. 1242 West Twenty-fourth strete, who, for many years, has been engaged in the real estate business in Union Square, will remove with his family to Greely Colo.

Dr. H. Jenkins of Union avenue and Twenty-fourth street is spending his vacation at Lake Tahoe, and will not return until the end of October.

Rev. J. P. McKnight, pastor of the Magnolia Avenue Christian Church, has returned from a two months' vacation spent in San Francisco.

Miss Mary Clay of No. 1237 West Twenty-fifth street returned on Wednesday from Santa Rosa, where she has visited her mother.

The Christian Endeavor Society of the Magnolia Avenue Christian Church gave an oriental social on Thursday evening, which was largely attended.

Miss Margaret Devlin, who has spent the past three months at Catalina, has returned.

James Henderson and wife have returned to New York City.

J. Henry Jett and wife, recently from Chicago, have leased the residence of Mrs. Leonard at No. 2108 Union avenue, and will occupy the dwelling for a home.

Charles Squires of No. 1200 West Twenty-fourth street will remove with his family to Las Vegas the beginning of November.

Charles Stegmeyer, an eastern capitalist, has purchased from Mary A. Walker, ninety-two feet on the east side of Union avenue, near Twenty-fourth street, which will be improved with a brick block.

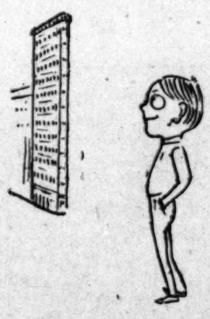

SIDE TALKS BY THE OFFICE BOY

This is the Flat Iron Building, corner of Twenty-Teird and Broadway, New York. It's twenty-two stories, but I expect you've heard more than that about it, but I counted them. It's the funniest looking building you ever saw, a regular triangle. It's without doubt the most conspicuous corner in New York. We're going to do a few things at the corner of Broadway and Sixth street, that will make that the most conspicuous corner in Los Angeles. We're adding the two stores back of us on Sixth and there will be a half block of plate glass windows that will certainly be made to look bright and cheerful. During the iterations, we have filled the present windows full of fine goods which we've priced at cut prices. True, many of the lines are broken but you don't care so long as you get your size. We're getting lined up for the greatest fall campaign we've ever inaugurated. See but we're going to give some great values this fall. Today is the day you throw that straw hat away, and put on a felt. Don't buy one till you see the fall Silverwood hats.

F. B. Silverwood
221 S. SPRING ST.
BROADWAY AND SIXTH

S. NORDLINGER & SON
Reliable Diamond Merchants
323 S. SPRING ST.

...Fine... Printing

Printing of the better class requires much skill and the close attention of one who understands the tasteful arrangement of type. We give special attention to artistic printing.

Ford Smith & Little Co.
313 South Broadway.

The Dealer
who knows points to that label when asked for the
Most Popular Shirt
Original designs; colors that stay.
$1.00 and $1.25
OLUETT, PEABODY & CO.,
Makers of Cluett and Arrow Collars.

ABOUT THIS TIME

Call us up on the phone and let us tell you about that first class coal from our new mine.
DIAMOND COAL CO. 226 W. Third st.
Main 315. Home 315.

A legal contract is given with Delany glasses which guarantees them for two years from the date of purchase.
DELANY Optician
309 S. Spring St.

Mackie-Fredericks Co. FURNITURE CARPETS DRAPERIES MACKIE-FREDERICKS CO.

The Direct Road to Future Home Comforts

In the olden days a limited income was a through ticket to bachelorhood—matrimony meant a big expense for home furnishings. Our Generous Credit has pointed out the direct road to your future happiness, for a very small outlay we'll furnish the home completely and if you wish our free rental bureau will find the house for you.

Chapter Two

In the Dining Room Story

Last week our Popular Tables at Popular Prices found many friends. This week we are telling of values in sideboards, buffets, cabinets, etc., that cannot be duplicated. Our salesmen will show you our line of dining room furniture on the first floor.

SIDEBOARD
Quartered golden oak, highly polished, French beveled plate mirror.... $25

BUFFET
Quartered golden oak, highly polished $14

SIDEBOARD
Golden oak, shaped top $20

China Cabinet
Golden oak, glass doors, bent glass ends $16

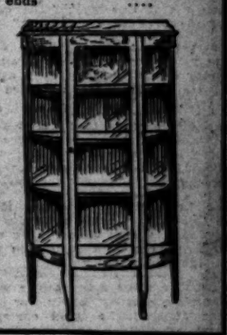

543-545-547 SO. BROADWAY

Generous Credit Mackie-Fredericks Co. All Broadway Stop At Our Door

LOS ANGELES, CAL.

Recruits
"raise the standard" of value
for five cent cigars, and lower the
necessary expenditure for a good smoke.
"Recruits" are not made in a day—takes two
years of preparatory processes to develop that unusually smooth, mellow quality you'll enjoy so much.

"RECRUIT"
CIGAR—5c.
"Fit For Any Company"

After the best of the raw leaf has been carefully selected, the different qualities are sorted, cured and put through the American Cigar Company's new, scientific, exclusive processes of grading, fermenting and *blending—actual blending* which develops to perfection the natural goodness, and uniformly imparts the smooth mellow fragrance of thoroughly matured leaf.

In factories, with a sanitary equipment unsurpassed, expert workmen roll the tobacco thus so carefully matured to insure perfection, into "Recruit" cigars. The finished product is stored in immense "humidors" and kept in perfect condition until passed out to you to puff away in enjoyment and peace.

"Recruits" are stationed wherever good cigars are sold.

TILLMANN & BENDEL
Pacific Slope Distributers
San Francisco, Cal.

SUITS TO ORDER
$15.
SCOTCH TAILORS
330 South Spring St.

Pacific Dental Co
GOLD CROWNS $5
239½ So. Spring Street.

Alfred Benjamin & Co
MAKERS ✻ NEW YORK
Benjamin's High Grade Clothing for sale in Los Angeles by
JAMES SMITH & CO.

Above All in Flavor
GHIRADELLI'S GROUND CHOCOLATE

THE POWELL SANATORIUM LIMITED TO STOMACH AND KIDNEY DISEASES
Phones Main 2769, Home 4074. 416 West Sixth Street

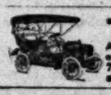

THE LUSK CAB CO.
Automobiles, Carriages, Tally-hos, Three-seaters, etc. for hire, day or night. Drivers in livery.
750 S. MAIN ST BOTH PHONES 297

Cut Prices on FURNITURE
Overell's
632-34-36 S. MAIN ST.

A. B. WILMANS & CO.
Furniture and Carpet at Close Prices
516 S. SPRING STREET

THE TIMES-MIRROR COMPANY.
H. G. OTIS...President and General Manager.
HARRY CHANDLER.....Vice-President and Assistant General Manager.
MARIAN OTIS-CHANDLER....Secretary. ALBERT McFARLAND....Treasurer.
PUBLISHERS OF

Los Angeles Daily Times

Daily, Weekly, Sunday and Weekly Magazine. Vol. 48, No. 121. EVERY MORNING IN THE YEAR. Founded Dec. 4, 1881. Twenty-fourth Year.

NEWS SERVICE:—Full reports of the Associated Press, covering the globe; from 2500 to 3,500 words transmitted daily over more than 25,000 miles of leased wire.

TERMS:—Daily and Sunday including Magazine Section, 75 cents a month, or $9.00 a year; Daily without Sunday, $7.50 a year; Sunday, $2.50; Magazine only, $2.50; Weekly, $1.50.

TELEPHONES:—Counting-room, Subscription Department, Editorial Rooms, City Editor and Local News Room, Sunset Press 1; Home, asst for TIMES.

AGENTS:—Eastern Agents, Williams & Lawrence, Tribune Building, New York; 1224 Marquette Building, Chicago; Washington Bureau, 41 Post Building, Telephone 2247 Main, where the latest copies of The Times may be consulted; San Francisco office, room 29, Chronicle Building, Telephone Main 1427. A. Ghez L., Pisa, Representative.

SWORN CIRCULATION:—Daily net average for 1904, 58,001; for 1897, 19,258; for 1898, 20,721; for 1899, 23,731; for 1900, 26,728; for 1901, 28,449; for 1902, 30,950; for 1903, 34,549; for 1904, 37,702 copies. Sunday circulation, 29,248 copies. Sworn daily average for every day of the first six months of 1905, 42,113 copies; Sunday average for same period 60,814 copies.

Yesterday's Regular Edition.....62,000

THE TIMES has a larger regular bona-fide circulation than any local rival. It circulates widely among the intelligent, industrious, substantial, forehanded classes. The greatest volume of business advertising, the finest display, the best classifications, the largest results to advertisers.

Offices: Times Building, First and Broadway

Entered at the Los Angeles Postoffice for transmission as mail matter of the second class.

Pen Points

Things must be looking up in the town of Lindsey, O. They have a girl lineman there.

Speaking of Mr. Rockefeller's new wig—Is it made from the hair of the people he scalped?

By changing the words somewhat, we can put it this way: "The graft that made Milwaukee infamous."

Whatever chances McCall or Perkins may have had of escaping justice, they may as well now set them aside. The State of Kansas has started on their trail.

The indications are that a strong effort is about to be made to force J. Pierpont Morgan to show cause why he should not resign as a vestryman in the church.

"The Iowa idea" will cut a large figure this winter in the tariff discussions, which is more than can be said of the figure the Iowa population will cut in the census figures.

As usual, a great many people went to church yesterday solely for the purpose of setting a good example. The idea, of course, has merit, but it is not the whole law and the gospels.

Perhaps the existence of so many camels in Death Valley only more fully illustrates the fact that whoever would cross that sizzling depression in the earth's surface must hump himself.

Theatrical managers are discussing the advisability of dispensing with music at plays with as much seriousness as though the kind of noise they have been giving us really was music.

The only reason we can see to really doubt the correctness of the claim that Milwaukee has been the prey of grafters is the statement that a newspaper reporter got in on some of it.

A record of only 15 per cent. of error is claimed by the Weather Bureau. Figure about 85 per cent. discount on that claim and you will come near to gauging the public's opinion of the Bureau's veracity.

However acceptable Mr. Bonaparte may be as Secretary of the Navy, it is still a good idea for the President to transfer him to the Attorney-General's portfolio. Mr. Bonaparte is a lawyer and not a sailor.

The President will find that his message to Congress has already been written out for him by the newspaper correspondents. All he need do now is to hunt up a good elocution teacher and start right in to learn the thing by heart.

With the launching of the Mississippi another peace maker rides the tides. Say the time never come when it will be necessary to point her guns at a foe, but if that time must come, why, we'll take our chances on "the men behind the guns."

When one considers the large number of the admirers of George Washington who still remain alive, it is a wonder that no effort has yet been made to remove the statue of him that bears its majestic outlines in the middle of Wall street, New York.

It is thought that when Congress convenes there will be a sufficient number of Senators on hand to at least form a quorum. Quite a large number of them who are under indictment in the various States have succeeded in having their trials postponed.

If it be true that John Alexander Dowie is dying, and that he, himself, believes it, we shall find ourselves compelled in common justice to change some of the opinions we have heretofore formed of the man. His faith is sublime, and his courage without a flaw.

The Emperor of China has but two wives, when he might just as well have many, if he cared. But he is probably glad that one of them might turn out like his mother, the forward Tai Tai, and then his hopes of some day reigning his own government would never be realized.

What the scientists should do is to find a way to utilize earthquakes. See what good it would do at the present picture if a real rip-snorting earthquake would strike the Isthmus of Panama, steering its course right along the line of survey where old man Panama has the steam shovels corralled.

In setting the seal of his disapproval on the hyphenated brand of nationality, Kaiser only puts himself in accord with right usage and good taste. There can be no such thing as a German-American, a Swedish-American, a British-American or even an Afro-American. A man is one of these things or the other. He cannot be both.

At least let us give the Missourians credit for living up to their own motto. They apply the immortal "show me" doctrine to themselves as well as to others. Just now Missouri is showing the rest of the nation, and, incidentally, the world at large, that it is one of the finest cross-sections of the universe—one to look upon and as rich as blazes, and that isn't all of it, either. In about another month pawpaws will be—

CANADIAN TRADE FIGURES.

A rather surprising fact was announced in a dispatch from Ottawa (Ont.) a few days ago. It was to the effect that "a detailed statement of Canada's foreign trade, just available, for the past fiscal year, not only shows a continued increase in the volume of trade between Canada and the United States, but it also exhibits a large decrease in the aggregate trade with Great Britain."

These facts show that artificial barriers are powerless to control the currents of trade, though they may, and often do, assist in diverting those currents to some extent from natural to unnatural channels. The Canadian tariff discriminates in favor of British goods to the extent of one-third, and yet the imports into the Dominion last year from Great Britain declined by nearly one and a half millions of dollars. During the same time the exports of Canada to the mother country declined by more than fifteen and a half millions of dollars. This decrease, in the face of the fact that British imports are practically free of duty, cannot well be regarded in any other light than remarkable. It seems that neither free trade on the one hand nor a remission of one-third of the duty on the other, can suffice to destroy, nor even to decrease, the trade between the United States and our neighbors to the north of us.

The total imports of Canada from Great Britain last year amounted to $60,537,811, and the exports from Canada to Great Britain aggregated $101,958,771. In the same period the imports of Canada from the United States amounted in value to $166,040,890, which was an increase of more than nine millions of dollars over the preceding year.

Canada has goods for sale which we wish to buy, and we buy them. We have products which Canada desires to "use in her business," and she buys them without any special reference to tariffs on either side. This is the secret of the growing trade between the United States and Canada. On neither side is the tariff excessive or prohibitory. The one-third concession in favor of Great Britain has unquestionably had some effect in retarding the decrease of British trade with Canada, but it has not injured American trade with the Dominion to any serious extent.

Generally speaking, commerce will follow the lines of least resistance; but the lines of least resistance sometimes run through comparatively high tariffs. If they did not, such tariffs would not serve the purpose of producing revenue. To pursue the metaphor, the ohms of resistance decrease rapidly with the increase of the demand, so that less voltage is required to transmit the current of supply.

While a strong demand exists in Canada for products of the United States, and vice versa, the trade between the two countries will continue to increase in spite of unfavorable tariffs, unless such tariffs be made actually prohibitory. The wants of a people are not, under circumstances of ordinary freedom, subject to the caprices of tariff tinkers and fluctuating schedules.

THE MAIN-STREET SITE.

It is a significant silence, that of the Main-street-site objectors who are called upon to offer a substitute site equally as advantageous for the placing of the new City Hall soon to be built. Title to a splendid, commodious and costly piece of land, bounded by Main, New High and Republic streets, is offered to the city free of charge, on condition that the City Hall be built thereon. The large proceeds from the sale of the present building would defray the cost of a structure adequate to the needs of a rapidly expanding community and creditable to the dignity of Los Angeles. Why not seize this rare and admirable opportunity?

Thus far the objectors have offered none but a sentimental argument, and of substitute plans they have offered none at all. Again The Times asks them: "What is your substitute? What alternative can you propose?" Their silence in the face of this plain, sensible, straightforward question is the loudest evidence of their unpreparedness to make a practical reply. They are men of too much intelligence to deny the necessity of a new municipal building, and yet they "buck" against North Main street as a location while suggesting no coequal scheme. Their position is hardly tenable.

With the Courthouse within a few steps, the Federal Building and Postoffice to be within a short stone's throw, and the proffered site to be had absolutely free of cost, leaving the sale proceeds from the old building free for the erection of a new City Hall, it is difficult indeed to see the objectors' point—if they have any.

A WARM WELCOME.

At the Churches Yesterday.

The Renewing Life.

At Temple Baptist Church, Rev. Robert J. Burdette preached on "The Renewing Life," taking for his text, Isaiah xl:30, 31—"Even the youths shall faint and be weary, but they that wait on the Lord shall renew their strength."

"For youth, with all its splendor of strength and vitality," he said, "is only a period in a human life that fights daily and hourly against 'the forces that make for its decay.' The period from 18 years to about 27 is one of the most perilous of a man's life. The man thinks he can endure anything, resist anything, do anything, conquer anything. He robs his body and mind of rest and sleep. He discounts the strength of future years; he makes great overdrafts upon his physical and mental powers. He things his body strong pliant, muscled like a race horse, is his life, and he treats it as though it were immortal. And every day this outward man is perishing. This poor old overworked, ill-treated body! If a man could stand beside it for a little minute after 'the immortal' had left it, just to say good-by to his old comrade of mortality, I wonder what he would say to it?

'Poor old body! Poor old bragging, boastful, high-headed body! How I have ill treated you in all these years you have carried me. How well do I know every knotty muscle in you; every sinew that strained under fierce and unequal combat; every nerve that tingled with pleasure and quivered with pain. Poor, vainglorious old yokefellow, there ought to be a resurrection for you. You told me 'never fear'—you'd carry me through every strait by the very strength of manhood—and you ran away at the first clash of arms; would have run sooner, maybe, if you had known it was coming. You said you'd stand by me in every peril, and then you dropped me where the river was deepest and the current strongest. You said you would never shame me, and you lied to me. You betrayed me a score of times—went right over to the enemy. Pride of the eyes; lust of the flesh; worldly pleasures; physical ease; slothful comfort—how you have led me into these snares again and again. To gratify your tastes, I have done things which my soul despised. To save you from merited punishment I have lied for you. To keep you out of danger I have run away from duty. God gave you to me to be my servant, my burden bearer, and you have made me your slave, again, and again, and again. When the spirit has been most willing, you have been weakest. Dust of the earth you were—dust of the earth have you been all these three score and ten years I've dwelt in you—back to the dust you are crumbling again. You have lasted only seventy years, and I've used you as though you were going to live forever. I'm glad I found ou. in time that you were only a shell—a garment—'a mortality to be at last put off!' Old house of clay, good-by forever!'"

The Social Evil.

At the Boyle Heights Presbyterian Church yesterday morning Dr. Maclaren preached from Jeremiah ix, 23-24: "The loving kindness, judgment and righteousness of God." Speaking of righteousness, the speaker came to our own city for an illustration, and said:

"The Mayor of Los Angeles has expressed himself as being very much perplexed as to what to do with the social evil of our city. Some time ago he ordered a raid on certain haunts of vice, and some wagonloads of fallen women were brought into court and heavily fined. He has asked for the opinion of the people on this raid. When Christ was upon earth He was known as the friend of sinners. He denounced the hypocrite and the seducer, but had great compassion for those who had been betrayed and lured into sin. One day a crowd of men, young and old, came to Him with a woman whom they accused of being a sinner and proposed that the poor creature should be stoned to death, and they asked for His judgment. He looked them through and through and said: 'Let him that is without sin among you cast the first stone.'

"All over the world today there are hospitals, churches and cathedrals named for the Magdalene that Jesus saved. If Christ had been in the courtroom the other day, and His judgment had been asked, He would have answered: 'Let the man that is without sin among you collect the first dollar of fine from these women.'

"The whole social evil can be settled righteously according to the law and example of Christ. Let men be held to the strictest judgment. Let there be an ordinance making it a felony to rent property for immoral purposes and let property owners who violate this law be brought to justice without mercy. When a raid is made on haunts of infamy let the men who frequent them be arrested and let any enterprising paper publish their names and photographs. Then let Christian people labor as never before until each of us is known as a friend and savior of sinners, and the victory for righteousness will be won. The proposition has been made that the city appropriate $150,000 to establish a great wholesale den of infamy and that the revenues go to the city treasury. In regard to this proposition I have only this to say: If Los Angeles wishes to bring down upon itself the wrath and curse of God, let it carry out this accursed plan. All the waters of the Owens River, yea, all the waters of the ocean, could not wash us clean."

The Title Clear.

The pulpit of the First Baptist Church was occupied yesterday morning and evening by Rev. C. Carey Willett, D.D. His morning text was taken from Genesis xv, 8. "And he said, Lord God, whereby shall I know that I shall inherit it?" He said, in part:

"I find some people greatly mixed up in their ideas and experiences because they fail to recognize certain important distinctions. They do not seem to see the difference between salvation and service, faith and feeling, safety and certainty.

"Abram was a believer. The second verse preceding our text says, 'And he believed in the Lord; and he counted it to him for righteousness.' Yet he lacked, what many believers today are wanting, an assurance of the inheritance. The wide prevalence of uncertainty in religious matters at the present time is deplorable. We seem to need a religious abstract office to examine the titles of the heavenly inheritance. The matter of assurance is not a mere sentiment. It is vital and practical in its relation to Christian service. The man who is not sure of his interest in a piece of property is not the one to take the best care of it."

"Uncertainty with regard to sin, its reality and its guilt, paves the way for uncertainty in regard to salvation. He who only fears he is lost may sometime hope he is saved, but he is not likely to get much further. The Spirit of God is the source of knowledge. Connected with this one source are two channels, the Word of God and the conscience of man. The Spirit's work is first to 'convince the world of sin.' The Fall, the Law, and the Sacrifice, are the three great nerve centers of inspired teaching concerning sin.

"He who convinces of sin convinces also of salvation by the direct testimony of his word and the illumination of our understanding. Many believers are tossed to and fro, like a ship without anchorage, because they keep the anchor inside the ship, attached to their own feelings, instead of holding on to the mighty word of the omnipotent God. There are certain things that stand or fall together. Christ's work and our salvation. Christian joy and an honest Christian walk. These are always pairs. What God's Word unites let us not separate. Every one should be safe, sure, and glad. Safe through Christ's work for us. Sure through God's word to us. Glad through the Spirit's witness in us."

Tainted Money.

Benjamin Fay Mills spoke at Fellowship service in Blanchard Hall yesterday morning. The topic yesterday was "Tainted Money." Mr. Mills reviewed the recent controversy in the Congregational Church over money gained by unworthy methods and ending in the indorsement by nine-tenths of the corporate members of the Board of Missions. He expressed the belief that this action marks the low water of the condition of popular religious institutions.

"For a church to solicit funds from such a source," said he, "for the conversion of 'heathen' to such 'Christianity' seems to me unspeakably grotesque and pathetic and necessitates the surrender of every principle worth living or dying for, in our modern life. Coming nearer to the main question, I believe it to be a fact that tainted money naturally seeks unworthy channels. In time it may and must purify itself, as does any running stream, but unless otherwise explained the bestowal of money gained by unjust methods upon any object is a disparagement of the integrity of that object. The receiver is as bad as the thief."

Shall Stand Forever.

Rev. Alfred Inwood of Santa Barbara preached at Trinity Methodist Church South last evening from the text found in Daniel II, 44: "The kingdom of God which shall stand forever." He drew attention to the tragedy and mystery of the book of Daniel. It begins with a dream and the last chapter is crowded with visions. The great king dreamed of a ruined empire and the message it brings is the truth that the kingdom of God is the only permanent, indestructible, growing and conquering thing in the world. Attempts have been made to crush it, mighty blows have been struck against it but still it rises supreme and dominates everything else. The church of Christ today is coming to its conflict, things are challenging it as never before but it has a stronger grip on the world than ever. Sometimes we ask if life is worth living. It depends upon two things: what view you take of it and what you put into it; whether you build on the low level of earth, or the high plane of the divine and the eternal. The first great duty is the making of our life, the building into it of the granite principles that will stand the stress and strain. Whittier says, "If you want to make life worth living join yourself to some great cause." The self-centered life is the dwarfed life. Build the kingdom into other lives as well as into your own.

The closing prayer was made by a brother of the preacher, Rev. E. J. Inwood of Riverside. The pastor of the church, Rev. E. P. Ryland made a strong plea for funds to carry on the work of the Epworth League in Cuba, asking for $200, one-half of which had been virtually promised.

New Year's Sermon.

Before a congregation that filled Temple B'nai B'rith beyond its capacity, Rabbi Hecht delivered his annual New Year's sermon, taking for his theme, "The Enemy, the Alarm and the Battle."

He began by expressing his gratification at the generous response to the call of an ancient, honored and hallowed religion, characterized it as a welcome sight, quickening the heart to behold an entire, cherished and beloved congregation, animated by one thought, filled by one desire, uplifted by the same aspiration gathered around him in the house of the common Father.

"I would fain grasp and hold this precious hour and make it telling upon the true and ideal religious life of the year," he said. "I would show you true happiness, would lead you upon the path where it may be found; I would bring about a closer approach of man to man, of man to God, and therefore I would speak as I have never spoken before, speak with the tongue of an irresistible eloquence, with the voice of absolute conviction, with a heart glowing with love. But aware, as I am, of my weakness, knowing that the word is most inexpressive when the feeling is most intense, I ask you to let your heart and mind speak for me when my thoughts outrun my words."

On the duty of the hour, and of the inability of man to lift the veil of futurity, he continued: "Life is a battle, and every man and woman a soldier enlisted in the great battle, not as a volunteer, but drafted into service without being consulted, having no choice of position, pushed into life to do the best that is in him, and compelled to remain in the ranks without discharge until mustered out by the dread general, Death. No substitute can be purchased, no matter how rich the combatant, no shirking or shifting of personal responsibility, no matter how far reaching his influence. Prophet and seer, poet and philosopher, speak of life as a warfare with defeats and victories, and history proves on every page that every achievement in religion, in science, every reform in society and in politics was preceded by a struggle. But difficulties, and obstacles and struggles to overcome them are the factors that enter into the production of self-reliance, courage and heroism. Struggles are to our better nature what the harrow and the plow are to the soil, what the hammer and the chisel are to the marble that holds imprisoned the beautiful and perfect statue."

Speaking of the enemy, Dr. Hecht alluded at some length to the two kinds of adversaries, the open, honest adversary, who avows publicly his opposition, and the treacherous, tricky enemy who fights with closed visor, attacks from ambush, assumes the guise of friendship and under that mask works the destruction of his victim when the latter least expects it, when, indeed, he feels most secure.

Dr. Hecht next took occasion to define the alarm by the ceremony of the sound of the trumpet, a characteristic feature of the day, and showed the groundlessness of the objection on the part of the would-be intelligent, who deems to have established his claim to superior intelligence by ridiculing all ceremonialism.

The battle itself, he continued, is with enemies whose name is legion. Among those enemies he recounted pride, passion, vanity, and above all, prejudice, illustrating their destructive work at the hand of daily experience. The battle, he said, is serious, desperate, but not hopeless, and he concluded by admonishing his congregation to apply the teachings of religion to daily life and daily practice.

"Religion teaches that the strong devote his strength to the weak, but instead of assisting, it is to crush the weak that the strong uses, or rather abuses, his power; it is so with wealth, and with protection. Let us remedy these evils to the fullest extent of our ability, nor let us be discouraged if the millennium does not come tomorrow, remembering what an eminent writer said: 'It took the Eternal a millennium of millenniums to bring mankind to the point they now occupy.' Let us but keep in mind that the enemy is ever present, let us hear the sound of alarm, and then let us prepare with God in our heart, for the battle—for the victory."

OCTOPUS WAS LOADED.

One of the Strangest Accidents in the History of the Sea.

[Felicity (La.) Correspondence Chicago Tribune:] "The oyster lugger Jean Baptiste, with four men aboard, was blown up and totally destroyed in Terre Bonne Bay today. Two of the crew were killed and two rescued."

Behind that brief dispatch, printed in the newspapers throughout the United States, is hidden one of the strangest accidents of sea history—a story of perhaps the oddest, weirdest adventure in the annals of the gulf. The Jean Baptiste, an oyster lugger in season, was filling in the idle season by crabbing along the south shore of Louisiana when it was destroyed by a shell that originally was meant to sink one of Cervera's warships.

But it was the manner of the blowing up and the way in which the shell happened to travel from near Key West to a point half a mile off Timballer Island, in Terre Bonne Bay, that makes the story of the destruction of the Jean Baptiste sound like romance.

The shell, dumped overboard from one of the warships of Admiral Sampson's squadron at a point between Tampa and Key West, evidently was swallowed or carried by a giant octopus nearly one thousand miles to the westward, and brought in contact with the oyster lugger—after seven years—to destroy it. That the shell came from Sampson's ships is declared undoubted by naval experts, who declare that never since the Spanish-American War has any shell been cast overboard into the gulf, and, although they are hesitating and doubtful as to whether or not the explosives within the shells would maintain their dangerous character under water for seven years, they believe it is possible, and they are ready to credit the stories told by the survivors from the ill-fated Jean Baptiste.

The story is one so wild, so strange, so incredible that, even after it was fairly well substantiated, it was doubted by many until Paul Lemaire, the New Orleans expert, went to the scene, interviewed the survivors and gathered relics that seem to prove beyond doubt the authenticity of the story.

The lugger Jean Baptiste, one of the great fleet that gathers the gulf oysters in season, was laid up for repairs when the oyster season closed late in April, and when the painting and scraping and calking were all finished, Jules Arbault, the owner, determined to spend the summer crabbing along the coral reefs of the gulf shore of Louisiana.

All went well, it seems, until Wednesday. The Jean Baptiste was crawling along, its great lateen sail flapping idly in the breeze, at a point a mile off the shore of Timballer Island, crawling slowly along to the westward to where the low coral coast of Isle Dernier made a long blue line on the horizon.

There was a thunderstrom brewing over toward Mexico, and Capt. Arbault was watching it with questioning eyes. The Good Mother, creeping along before the soft breeze, its great sail slatting and slapping, was also watching the west for signs of the strom. The rim of dark purple grew and grew in the west. The breeze that had been pushing the two boats slowly westward died to nothing, and Arbault called to Filipe and to Hippolite to prepare for a blow.

The wind struck fiercely, with sudden gusts that kicked up a high sea in a few minutes. The luggers were running, perhaps one hundred yards apart, toward the quiet water under the shelter of Timballer Island.

Suddenly, above the howl of the wind and the slapping of the giant sail, Filipe heard orders screamed by Hippolite and by Arbault at the same instant:

"Port! port!" yelled both men. "We're on the rocks."

Filipe jammed the rudder over hard, threw his whole weight against it—and, while the vessel pitched wildly, waited for the shock.

There was a sound as if a thud—then a terrific explosion—and the Jean Baptiste and four men were hurled into the air, the men stunned or dead.

Around them, above the seas kicked up by the storm, there was a tremendous thrashing of the sea. Huge arms, waving and beating, lifted and thrashed the water wildly. Suddenly the water was filled with blood and the air with a terrible stench.

Capt. Morcent of the Good Mother—paralyzed for an instant by the explosion and the terrific commotion in the water, threw over his helm, and beat up to the scene. The whirlpool in the water was subsiding slowly. Once in awhile a giant arm flapped out of the water and spanked down with terrific force.

The two Frenchmen of the crew of the Good Mother cowered in terror, expecting that they, too, would be blown to atoms within a few moments.

But Morenci was unafraid. He had seen the thing, and knew that what the crew thought was some horrible monster was nothing but a giant squid. In spite of the storm, which was beating furiously upon them, the crew of the Good Mother managed to pick up Arbault and Filipe—the others were dead, killed by the explosion, or stunned by it and drowned.

Also they saw fragments of the giant cuttlefish strewn in the water, the arms still waving—the body blown to fragments—and the ink and blood from the great fish dyeing the storm-torn waters.

Ten minutes later they ran under the lee of Timballer Island into the calm waters of Terre Bonne Bay, and were saved.

Then Filipe and Capt. Arbault told their stroy. While running free before the rising wind they had seen a dark object ahead, which they thought was the half-hidden crest of a reef. They had run upon the object, it had exploded, and their vessel was destroyed.

The Old Order Changes.

The Italians are now proudly calling themselves "the Japanese of Europe." Napoleon may yet be referred to as "the Oyama of France," Nelson as the "Englsh Togo," and Bismarck as "the Konmura of Germany."—[Chicago Record-Herald.

THE TWO TREES.

Within a dark, majestic wood
Where joyous song birds spread their wings,
Two stately trees, all to the good,
Conversed as follows, noble things:

"When I am felled," remarked the first,
"I fain would take an ocean trip.
I hope that I, in brine immersed,
Shall be a portion of a ship.

"I hope to sail to foreign shore
And put the raging storm to shame,
Permitting barnacles galore
To cling to my receptive frame."

"From ships I fain would hold aloof,"
The other giant murmured low;
"I hope to figure in a roof
And shield a hearth and home from woe.

"I would not gaze from vessel's keel
At gloomy caverns of the sea;
I fain would view the skies and feel
The cooling breeze sweep over me."

. . . . . .

Soon fell those trees by woodman's hand.
But, ah! they tasted sorrow's dregs,
For one was used for toothpicks and
The other one for wooden legs.
—[Thomas R. Ybarra, in the New York Sun.

SEPTEMBER CIRCULATION OF THE TIMES.

The following are the sworn statements of the circulation of The Times for September, 1905:

STATE OF CALIFORNIA, COUNTY OF LOS ANGELES, ss:

Harry Chandler, Assistant General Manager of the Los Angeles Times, being duly sworn, declares upon his oath that the following is a correct statement of the circulation of said newspaper for each day in the month of September, 1905:

SEPTEMBER.			
1	40,230	16	40,706
2	40,010	17	42,000
3	42,000	18	40,000
4	40,050	19	40,000
5	40,000	20	40,100
6	40,030	21	40,070
7	40,510	22	40,100
8	40,050	23	40,040
9	41,000	24	42,800
10	44,000	25	40,050
11	40,050	26	40,300
12	40,050	27	40,230
13	40,530	28	40,280
14	40,000	29	40,070
15	40,800	30	40,850
Total			1,204,115

The average circulation for every day of September, 1904, was..... 43,470

The average circulation for every day of September, 1905, was..... 37,423

Showing an average daily gain over the corresponding month of last year of..... 6,047

HARRY CHANDLER,
Assistant General Manager, The Times.

Subscribed and sworn to before me this 30th day of September, 1905.

[Seal] T. L. CHAPIN,
Notary Public in and for the County of Los Angeles, State of California.

I, T. L. Dennis, being duly sworn, declare that he is and has been for years Superintendent of Circulation of the Los Angeles Times; that the above detailed statement of circulation for the month of September, 1905, is correct, and shows the actual number of papers printed for each day of the month named.

T. L. DENNIS,
Superintendent of Circulation, The Times.

Subscribed and sworn to before me this 30th day of September, 1905.

[Seal] T. L. CHAPIN,
Notary Public in and for the County of Los Angeles, State of California.

I, S. K. Dolphin, being duly sworn, declares that he is and has been for a number of years foreman of the pressroom of the Los Angeles Times; that the above is a true and correct statement of the number of cosmetic copies of said newspaper printed each day in the month of September, 1905.

S. K. DOLPHIN,
Foreman of the Pressroom, The Times.

Subscribed and sworn to before me this 30th day of September, 1905.

[Seal] T. L. CHAPIN,
Notary Public in and for the County of Los Angeles, State of California.

[PUBLISHER'S NOTE:—The figures shown are practically net, no copies of the papers being returnable either from carriers, routemen, newsboys, country agents, news dealers or news stands. Railway news companies are permitted to return unsold copies, they being the exception to this invariable rule.

The Times guarantees that its daily average circulation from month to month, year in and year out, is greater than the bona-fide circulation of any other two Los Angeles daily newspapers combined.]

Try One of Our
$5.00
Waltham or Elgin Watches
Stem Wind, Pendant Set.
"BEST VALUE EVER OFFERED"
Montgomery Bros.
Jewelers
Spring St., Near 3rd St.
Sign of the Big Clock.

CALIFORNIANS
PROFIT BY INSURANCE

Since January 1st of this year, we have paid locally, through the Los Angeles office,
$67,521 in death claims.
22,281, on endowments.
35,529, on other matured policies, of which $16,347 was deferred dividends.

Insurance money goes east, but must and does return and gives you what you want—real protection and guaranteed returns. Ask to be shown where your money is invested, or whether invested at all in some companies.

HINES & CHIPRON,
Top Floor Wilcox Building.
General Agents EQUITABLE LIFE.

Los Angeles Optical Co.
Leading Oculists and Opticians. C. C. LOGAN M.D. Oculist, 453 S. Broadway

IN CASE OF SUDDEN DEATH your family would be protected and all their

INTERESTS CAREFULLY SERVED, IF YOUR ESTATE WERE ADMINISTERED BY THIS COMPANY, WHOSE SPECIAL BUSINESS IT IS TO PERFORM SUCH DUTIES. BE PREPARED FOR CONTINGENCIES. PROVIDE FOR THE FUTURE SAFETY OF THOSE YOU LOVE. CORRESPONDENCE INVITED.

Los Angeles Trust Company
PAID-UP CAPITAL $1,000,000
TOTAL ASSETS $2,800,000
OUR OWN BUILDING
Second and Spring Sts.

Classified Liners.

TO LET—
Houses.

TO LET—HALF OF DOUBLE HOUSE, SIX rooms; modern; $30, water paid. 1229 W. 8TH. 2

TO LET — $35; NEW, MODERN, SEVEN-room, two-story house, 11TH AND TOWNE AVE. 2

TO LET—HAVE 4 ROOMS, CLOSE IN, $12.50. BECK, 117 Broadway. Phones 2

TO LET—4-ROOM UNFURNISHED HOUSE, close in, cheap. 125 N. HOPE. Tel. 6807. 2

TO LET—SIX-ROOM UNFURNISHED house, close in; cheap. 125 N. HOPE.

TO LET—
Country Homes.

TO LET—PASADENA, 4 ACRES, 5-ROOM cottage, $17. 1307 W. SECOND. 2

TO LET—
Furnished Houses.

TO LET—FURNISHED HOUSES—
9 rooms, West Washington street $75
7 rooms, Lake street $75
10 rooms, Severance avenue $125
7 rooms, South Union avenue $75
7 rooms, Burlington avenue $75
8 rooms, 2 story residence, W. Adams........$175
14 rooms, South Burlington avenue $100
10 rooms, 2 story residence, Bonnie Brae st. $100
10 rooms, South Grand avenue $100
8 rooms, Figueroa st. near 9th st. $65
7 rooms, Orange, near 18th street $60
8 rooms, Grand ave. near 11th st. $50
8 rooms, South Figueroa near 18th st. $65
7 rooms, South Flower, st. near 12th st. $65
8 rooms, West Twenty-first street $60
8 rooms, 2 story house, Thorne street $75
6 rooms, Pickett street $40
6 rooms, West 27th street $40
6 rooms, Central avenue $22.50
6 rooms, E. 14th corner Griffith ave. $30
7 rooms, Santee street $30
7 rooms, North Soto street $35
JONES & RYDER LAND CO.,
218 West Third street. Phones Ex. 222.

TO LET—BEAUTIFUL VILLA HOME near Hollywood; ground 240x270 with lawn, driveway, trees, shrubs and flowers; house eight rooms, modern, with every convenience; gas for lighting, heating and cooking free; beautiful view and choice location; will furnish house for satisfactory tenant. CHAS. S. MANN, 325 W. Fourth st. Phones—Home 4171, Sunset Main 4683.

TO LET—FURNISHED AND UNFURNISHED cottages at Hermosa, Shakespeare and Manhattan beaches. The difference in rent between Los Angeles and the beach will pay car fare to town every day. ORRIN RICE, 416 Bryson Bldg., or Longfellow ave., Shakespeare Beach. Both phones. 7

TO LET—
A fine large office room on the second floor of the Homer Laughlin Bldg., having a frontage of 30 feet on Broadway, by a depth of 17 feet. Call at 602 LAUGHLIN BLDG. 3

TO LET—NICELY FURNISHED 5-ROOM house, piano, all modern improvements; no children; fine view; good locality; two blocks from Hollywood car line. 1500 SCOTT AVE. Home 282. 4

TO LET—PARTLY FURNISHED HOUSE, 5 rooms, two lots, trees, flowers, 1046 King st., corner 8th, $12.50 per month. Inquire 1634 JASMINE. Phone Home 24933, Sunset West 3

TO LET — OWNERS LISTS YOUR FURnished houses at once; can rent immediately. REALTY ADVERTISING BUREAU, A. M. Cox, 317 Mercantile Place. Main 1657 and 5921.

TO LET — FURNISHED; COSY 3-ROOM cottage, sewer connection; high ground; near school, $12.50, water paid. (Sell $750; terms.) 423 N. CHICAGO. Brooklyn-ave. car. 20

TO LET—FURNISHED COMPLETE, 5-ROOM house and barn, modern, in Figueroa st. residence district. T. WIESENDANGER, 221 Laughlin Bldg.

TO LET—FURNISHED HOUSE TEN ROOMS, 114 W. 23rd st., University cars. C. J. ELLIS. Tel. West 1859. 3

TO LET—NEWLY FURNISHED MODERN 7-room house, on Figueroa st.; price $75 for winter months. 1513 S. FIGUEROA. 3

TO LET—COMPLETELY FURNISHED SIX-room cottage, gas and electricity. Apply at 1307 W. JEFFERSON ST. 7

TO LET—1087 W. JEFFERSON, COMPLETELY furnished 6-room cottage. Modern, clean; pleasant location. 2

TO LET—4-ROOM FURNISHED COTTAGE, gas, bath, water heater. 136 W. 22D ST. 3

TO LET — 6-ROOM NICELY FURNISHED cottage; no children. 127 W. 17TH ST. 2

TO LET—3 ROOM HOUSE, PARTLY FURnished, 633 S. UNION AVE. 2

TO LET—
Stores, Offices, Lodging-houses.

TO LET—SEVERAL LIGHT, AIRY LOFTS 33x75 feet, with freight and passenger elevator service; outside entrance at 245 S. Spring st. Suitable for wholesale, millinery, tailor, jeweler or kindred business. Apply 245-247 S. SPRING ST.

TO LET — STORES, STORES, STORES, three up-to-date stores in a new and modern building at Eighth and Spring sts.; rents from $25 up. Inquire of owners, WHITEHEAD, Ninth and Maple ave. 7

TO LET—FINE NEW FIRE-PROOF BRICK apartment house to lease term of years, all modern conveniences; 640 San Julian st., between Sixth and Seventh sts. See owner at once, 716 Trust Bldg. 7

TO LET — ELEGANT BASEMENT STORE, Central Bank, corner Broadway and Fourth; right rent to responsible tenant. JOHN W. WATSON, 322 Trust Bldg. Phone 2790.

TO LET—25x150, NEW STORE, 1118 SAN Pedro st., with large lot in rear; rent $25. W. H. OBEAR, 401-402 O. T. Johnson Bldg., Broadway.

TO LET — ½ STORE, NO. 522 S. SPRING, good for shoe store or any business that goes with a gents' furnishing store, now occupying one-half; rent $37.50 per month.

TO LET — 15 ROOMS, JUST FINISHED; new; fine location, for transient rooming-house; long lease; $8 per room. E. First. DRUMMAN REALTY CO., 120½ S. Spring. 4

TO LET—$25 PER MONTH, STOREROOM and barn at 113 Central ave.
E. S. HALL,
229 Mason Bldg.

TO LET—PART OF CORNER STORE FOR first-class butcher, poultry and fish market. RIVERSIDE FRUIT CO., 7th and Broadway. 4

TO LET—MY HOME FARM OF 80 ACRES, in alfalfa; fine buildings; abundance of water. Apply F. STOUGH, Burbank, Cal. 2

TO LET—FRONT AND BACK OF STORE, 217 W. First, also front part of store and basement, 217 W. First; reasonable to responsible parties. Apply 217 W. 1ST. 2

TO LET—1007 E. 7TH, 2 ROOMS 40x130 FT., with or without power; low rent. Apply 1007 E. 7TH ST. Home 6667. 2

TO LET—BASEMENT, 44x96, 235 E. FIRST. BOWEN & DOLTON, 439-440-441 Douglas.

TO LET—DESIRABLE DESK ROOM, 502 BLDG., use of phone and desk. 2

TO LET — DESK ROOM. 520 HELLMAN BLDG. 3

FOR SALE—
Houses.

TO LET—HOUSES, FLATS, APARTMENTS, FURNISHED OR UNFURNISHED. COME DIRECT TO A RENTAL FIRM, GET LOCATED WITH LEAST TROUBLE AND DELAY. PRICE LIST OF HOUSES ALSO FOR SALE LISTS AND INFORMATION FREE.
WRIGHT & CALLENDER,
MANAGERS OF RENTAL PROPERTY.
623 SOUTH HILL STREET.
(WRIGHT & CALLENDER BLDG.)

FOR SALE—INCOME PROPERTY; FOUR 5-room flats, furnished, total rental $80; east front; southwest; one-half block from car line, new and attractive; always rented. Price $6500; $2000 cash. Want money for other use. Pays 12 per cent. OWNER, 1287 W. Jefferson. 10

FOR SALE—NEW MODERN 5-ROOM COTtage, just completed, E. 48th st., nice porcelain bath, stationary wash stand, hot water heater, east front, street work all done; cement walks; fruit trees on place; price $2200. HOME PHONE 1841 Monday.

FOR SALE—$2500, $300, $25 MONTHLY; 5 rooms, modern, nearly new; lot 40x130; restaining wall, beautiful view, grounds improved; 3131 Berendo st., Pico Heights. LOS ANGELES INVESTMENT & TRUST CO., 337 S. Hill.

FOR SALE—$20 DOWN AND $20 MONTHLY; 5-ROOM COTTAGE, WALKING DISTANCE, NICE NEIGHBORHOOD; $1475; NO. 619 S. CLARENCE ST. TAKE TRACTION CAR TO 7TH AND CLARENCE, AND WALK SOUTH 2 BLOCKS.

FOR SALE—BARGAIN, FURNISHED OR unfurnished, 5-room modern cottage, all new, gas, hot and cold water, electric and gas light, lawn and flowers on place; lot 37x130; near Figueroa and Bixby. 738 W. 37TH. 2

FOR SALE—6-ROOM HOUSE, OVERLOOKing St. James Park; large improved lot, 50x130 to alley; barn on rear; very attractive; flowers and lawn; a snap for $7000. WALTER C. ROSE, 433 S. Hope. Ex. Home 711.

FOR SALE—FINE HOME, NEW 4-ROOM house and furniture; 2 lots 50x140; 200 white Leghorn chickens, incubators, brooders, etc., fruit trees, shrubbery, etc. A bargain. 26TH AND IOWA AVE., Sawtelle. 7

FOR SALE—CHEAP, MODERN, 7-ROOM house, large lot; owner going East. Call 1100 S. MAIN or 1062 W. 35TH. 2

FOR SALE—
Houses.

FOR SALE—HOUSES—

NEW, STRICTLY MODERN BUNGALOW, CONTAINS SIX LARGE ATTRACTIVE ROOMS, BEAM CEILING, POLISHED OAK FLOORS, ELEGANT FIXTURES, 7-FT. PANELED KITCHEN AND DINING-ROOM; PORCELAIN BATH-TUB, GOOD PLUMBING; LARGE CEMENT PORCH; LOT 47½x150; NORTH FRONT; EVERY ROOM FINISHED IN FLEMISH OAK; LOCATED ON 49TH ST., NEAR UNIVERSITY, FINE DISTRICT; VERY ATTRACTIVE HOME.

A BARGAIN.

$3350; $1750 CASH, BALANCE MORTGAGE 3 YEARS. THIS BARGAIN WILL NOT LAST LONG.

EUGENE R. BROOKS,
WITH F. E. ROBINSON & CO.,
2 216-217 PACIFIC ELEC. BLDG.

FOR SALE—BY W. H. ALLEN & SON.
A new 5-room bungalow, tinted walls, wired for electricity, piped for gas, cove ceilings, weathered oak finish, porcelain tub, open plumbing, shades and screens, in fact an ideal little home, built by day labor, situated on the University-Garvanza car line but 15 minutes from Third and Spring sts., in our new tract,
DAYTON-AVENUE HOME TRACT.
Street work all done and paid for; first-class surroundings, close in but in a restricted residence section.
The house has been built to help settle our new tract, you get it at practically cost.
PRICE $1650. Terms if desired of $300 CASH, $18 PER MONTH. Stop paying rent. Own your own home and be independent.
See us at once. We are the owners.
W. H. ALLEN & SON, 216 Douglas Bldg. 5

FOR SALE—A HOME OF 10 ROOMS THAT is a dream; has every modern convenience known today; is furnished like a palace, and is all the most fastidious could ask. Has cement cellar, furnished in basement, polished floors, casement, windows leaded glass, elegant built-in buffet, pass pantry, cooler, hot and cold water in every room, front and back porch, 2 balconies, 5 large closets, 4 bed chambers, sewing room, very expensive chandeliers; lot 50x150 to alley; east front, lawn and rear yard, nicely fenced, chicken yard and house. This is a home where you have all the sun and fresh air you can desire, as it is on the crest of the hill. I must sell this home before my departure for Honolulu. 443 EUCLID AVE. Home 41326. 5

FOR SALE— CLOSE IN.
140x65 FEET.
140 FT. ON PICO ST TO ALLEY.
—$9000—
PICO ST.

9-ROOM MODERN DWELLING. AUTO SHED IN REAR. SEE OWNER.
SHOEMAKE, WITH
AISBITT-BLAKE-SHOEMAKE CO.,
126 S. BROADWAY.
MEMBERS L.A.R.B.

FOR SALE—
$2800—7-room house on W. 12th, near Union, lot 50x150, rented for $18; lot alone worth the money.
$2600—4-room house on W. 29th, near Vermont, lot 50x173, $400 cash, bal. terms; a great bargain.
$4500—12-room house on W. 23rd, near Main, lot 60x155; lot is worth the money and you have the house for nothing.
$3000—5-room cottage on Jefferson, near Vermont, lot 50x135.
$3000—4-room cottage on W. 30th, near Vermont, lot 48x155, $600 cash, bal. terms; a snap.
$2500—6-room cottage, E. 25th, near Maple, lot 41x207, $800 cash, bal. terms; a fine home.
$1200—5-room cottage, E. 14th, $300 cash, bal. $20 per month.
$3000—7-room house, E. 27th, near Maple, lot 50x125.
$7000—10-room house on Wall, bet. 10th and 11th, lot 50x150.
ROSSITER & SHARP,
2 Phone 5222. 202 Mercantile Place.

FOR SALE—
JOHN D. FOSTER & CO.
MODERN SIX-ROOM COTTAGE ON 24TH STREET, BETWEEN MAIN AND GRAND. LOT 50x160 FT. BEAUTIFUL LAWN AND SHRUBBERY. DESIRABLE HOME OR A BARGAIN FOR AN INVESTOR.
$3650 ONLY $3650
JOHN D. FOSTER & CO.
221-223 DOUGLAS BLDG.

FOR SALE—
$6000—New house, 8 rooms, parlor white enamel, brick mantel, window seat, dining-room Flemish oak, sideboard, elaborate pantry, cold closet, fine kitchen, instantaneous heater, gas range, laundry tub, screen porch, brick cellar, central and back stairs, 4 bedrooms, front and rear porch; lot 75x120 feet; lawn; fine location; hardwood floors, cove ceilings, latest interior decorations; 1681 Roosevelt ave.
$4750—Elegant house, 8 rooms, southwest; hardwood floors.
$1650—New, modern cottage, lot 50x135, near Figueroa st.; $300 cash, $20 monthly.
$2500—Extra large, fine 6-room cottage, on 2 lots, together 80x128 feet, 1520 E. 40th st. Take new Hooper-ave. car.
T. WIESENDANGER, 221 Laughlin Bldg.

SOUTHWEST; NEW MODERN 6-room cottage; oak floors; large cement porch; gas; half block from University car. If you want a nice home go and see this; $1600 820 W. 46TH

FOR SALE—$3600; EIGHT-ROOM MODERN house, very large immense porch; modern plumbing, solar and instantaneous heater; large lot, 72 foot street; lawn and shrubbery. This is $1000 below cost. OWNER, 1287 W. Jefferson. 15

FOR SALE—HOME, 50x170, $3900, PART cash, adjoining lot $1200; hundred frontage, $2400, $2400 cash; beautiful elevation, small lots adjoining $1200; home for clear acreage; home 744 Walnut, Riverside, $2500, 55x165, part cash; rent $15. 519 N. BREED, Boyle Heights.

FOR SALE—$2250, 6-ROOM, NEW, MODERN cottage, elegantly built; most convenient; a beautiful home, with big yard, lawn, flowers, barn, $700 cash, $20 per month; near Eighteenth and Central. KLEINMAN REALTY CO., 136½ S. Spring. 2

FOR SALE—LOVELY NEW COTTAGE ON easy monthly payments, same as rent; only small cash payment required; just what you are looking for. See the owner, WATSON, 322 Trust Bldg. 'Phone 2790. 2

FOR SALE—$6000; HANDSOMEST MISSION house in city; 7 rooms, east front; modern every particular, easy walking distance; all city conveniences. 415 LUCAS AVE. Phone 7282.

FOR SALE—$2900, BEAUTIFUL 5-ROOM cottage; modern, big lot, cellar, flowers, etc., $500 cash, $22 per month. N. Hill st., close in. KLEINMAN REALTY CO., 136½ S. Spring. 2

FOR SALE—4-ROOM HOUSE, GOOD CONDItion, gas, electricity, bath, instantaneous heater, sewer; 2 new barns; lot 50x135; make offer. 128 E. 29TH ST. Commission to agents. 3

FOR SALE—NEW MODERN 5-ROOM COTtage, 285 E. 42nd st.; another 735 N. Hill st.; both cheap, on installments. C. E. PENDELL, 49 Temple Block

FOR SALE—$850 ONLY, 4-ROOM HOUSE and ¼ acre ground on Palm ave.; Redondo-Gardena car; restricted. WM. JACOBS, owner, Room 625, Huntington Bldg. 2

FOR SALE—NORMANDIE AVE. COTTAGE, $2800; 6 rooms, and so arranged that you could sublet one-half of house. JONES & RYDER LAND CO., 218 W. Third st. 2

FOR SALE—MODERN 5-ROOM HOUSE ON Boyle Heights, $2100, $200 cash, $20 per month; lot 50x140 to alley. TRAVIS, owner, 'Phone West 3363. 10

FOR SALE—$350—$350—$350—
Lots 50x143, on 2 car lines, southwest. Substantial street improvements. ROBERT MITCHELL CO., 508 S. Broadway. L.A.R.B.

FOR SALE—$7000, HOUSE, 8 ROOMS, MODern. Westlake, ½ block from Ninth street car line, fine neighborhood, terms. Inquire 113 S. BROADWAY, room 126. 4

FOR SALE—BY OWNER; 2 MODERN 5-room bungalows; easy terms. PHONE WEST 4019. 7

FOR SALE — MODERN SIX-ROOM COTtage; one of the best in the city. Call and see 1246 E. WASHINGTON. 2

FOR SALE—LOOK AT THIS FOR $2600, 7-room residence, 2 story house, lot 40x150 to alley, east front, at 2625 MAPLE AVE. 2

FOR SALE—ELEGANT 5 ROOM COTTAGE, 618 E. 27th st., everything that makes a cosy home. A pronounced bargain. Owner.

FOR SALE—
Houses.

FOR SALE—
HANDSOMELY FURNISHED 5-ROOM BUNGALOW. $5550.
This exquisite little home is on West 26th street, where all houses are new and modern, and convenient to car line; dark weathered oak finish; hardwood floors; 2 bedrooms finished in white enamel, tastefully tinted, and with large and beautifully equipped bathroom in connection; exceptionally attractive dining-room, with plate rack and handsome built-in sideboard; pressed brick mantel and fireplace, neat and well arranged kitchen, pantry and cooler; electric lights and gas for cooking. Handsomely furnished and as neat a little home as you'll find in the city. Part payment might be arranged on this.
JONES & RYDER LAND CO.,
218 W. THIRD STREET.
GROUND FLOOR. 2

FOR SALE—
—$10,500—
42x129 feet on West Third st., near Angel's Flight; rents for $35 per month. This is $50 per foot below market.
—$10,500—
50x120 feet on W. 16th st. near Hill st.; 8-room house completely furnished, rents for $65 per month.
—$4500—
41.85x165 on Buena Vista st., near new public buildings; 8-room house partially furnished, rents for $35 per month.
THESE ARE BARGAINS.
CHARLES S. MANN,
325 West Fourth st.
Home 4171, Sunset Main 4683.

FOR SALE—
A few months ago we completed a strictly modern 10-room residence at 222 North Breed street, take Broklyn avenue car.
We built this house for a party, but on account of sickness he was unable to make his payments, therefore, we have the property for sale, and it must be sold within the next ten days. This property is very desirable, and the house contains everything that goes with a modern place. We want you to make us an offer on this property; no reasonable offer will be refused. Incumbrance $1900.
J. BURRIS MITCHEL & CO.,
Contractors and Builders,
326 Douglas Building.
Sunset, Black 3591. Home 3774. 7

FOR SALE—
NEAR EAST 35TH AND SAN PEDRO STREETS.
Modern 5-room cottage with handsome brick mantel and fireplace, polished floors, porcelain bath, toilet, enameled wash tubs; in fact a thoroughly up to date house on a good street. Price $2650; $500 down, and $25 monthly.
JONES & RYDER LAND CO.,
218 W. THIRD STREET.
GROUND FLOOR. 2

FOR SALE—
NEAR CENTRAL AVENUE AND 53TH STREET—$2200.
New 5 room cottage, lot 50x140, and a very nice neighborhood; house has been occupied by owner just long enough to get lawn in and make the place attractive. Price $2200; $200 down, balance $20 per month.
JONES & RYDER LAND CO.,
218 W. THIRD STREET.
GROUND FLOOR. 2

FOR SALE—
MODERN 5 ROOM COTTAGE, EVERETT STREET. PRICE $2700.
On high ground, where you are above the frosts, fogs and dirt of the lowlands; convenient to car line; thoroughly up to date, lot 50x150. Price $2700; $1500 down, balance on time.
JONES & RYDER LAND CO.,
218 W. THIRD STREET.
GROUND FLOOR. 2

FOR SALE—NEW MODERN 5 ROOMS, PORcelain bath and toilet, reception hall, cove ceilings, electric fixtures fireplace and mantel; built in china cupboard, with pass pantry; window shades, screen kitchen, lawn and flowers; garden and chicken corral; fine location, close in, everything complete for a cosy home; all for $2250, $350 cash, $20 per month, including interest. A snap, owner leaving city. See about it at once. 623 BRYSON BLDG. Wednesday, 9 to 12 m. 3

FOR SALE—
WELCOME STREET, NEAR BELMONT 8-ROOM RESIDENCE. $2000.
$500 DOWN, $25 MONTHLY.
This 8-room house is located in the hill district, near Belmont ave., on fine large lot, and is an exceptionally good buy at the price asked; modern plumbing; sewer connections; price $2000; $500; $25 monthly.
JONES & RYDER LAND CO.,
218 W. THIRD STREET.
GROUND FLOOR. 2

FOR SALE—
6-room, new, modern bungalow, in West Adams-st. section; east front; large lot; hardwood floors; best of plumbing; window shades, screens, lighting fixtures; everything complete and up-to-date; also 7-room, 2-story in same vicinity; both will be sold on easy terms.
L. L. BOWEN, 502-3 Fay Bldg.
L.A.R.B. 4

FOR SALE—
ONLY—$2200—ONLY.
ONLY—$2200—ONLY.
A new and modern cottage in Arlington Heights (near Arlington and Washington,) 2 short blocks from cars. On high ground, facing south, and can be bought for $500 cash and balance like rent. See this place. It is a snap.
8 Call 236 MASON OPERAHOUSE.

FOR SALE—
WHY
Not let us build for you?
One hundred and thirty-five families
PAY
us for their homes the same as
RENT
Be your own landlord.
LOS ANGELES INVESTMENT & TRUST CO.
337 S. Hill St.
Paid-up capital and surplus, $315,000.

FOR SALE—NEW BUNGALOW.
BEAUTIFUL SIX-ROOM COBBLESTONE FRONT, CELLAR, GAS, ELECTRIC LIGHT, BRICK FIREPLACE, DAISY HEATER; POLISHED FLOORS; IN EVERY WAY UP TO DATE; LOT 40x135 TO ALLEY; MORTGAGE $1200; PRICE $2800.
A. C. GOLSH & CO., 207 S. BROADWAY. 2

FOR SALE—$1350; GOOD 4-ROOM COTTAGE, plastered, piped and wired; lot 50x200; good soil, level, fenced for chickens; barn, water in house; short walk from car line, 5c fare; Highland Park; can arrange most any reasonable terms.
THOS. J. FITCH, 325 W. Fourth st.
Home 4171. Main 4663. 2

FOR SAEL—5-ROOM COTTAGE AND TWO lots N.W. corner Washington and Paloma streets; prospective business or for flats. Lot N.E. corner South Park and 51st st., 50x150. Lot S.E. corner Main and 54th st., 50x135. Also 6¾ acres N.E. corner Vermont and Vernon aves., ripe for subdivision. See owner, DR. KRUELL, corner 9th and Central ave. Phone Main 4062. 1

FOR SALE—A BEAUTIFUL 2-STORY, MODern residence, 9 rooms, bath, halls, screen porch, 25th st. near Grand; hall and four rooms, tinted and hardwood floors; four bedrooms, sewing room and bath on second floor; large closets in bedrooms and halls; gas and electricity. GREENAWALT, 209 W. First st.

FOR SALE—
BIGGEST BARGAIN ON PICO HEIGHTS.
Expensively built new bungalow, provided with every luxury and convenience; price only $3200; could not be duplicated under $3600. See me quick, for this snap will sell soon. GEO. C. PECKHAM, 211-12-13 Braly Bldg. Home 6760, Main 3221. 2

FOR SALE—MODERN 6-ROOM BUNGALOW cottage on Cincinnati st., near Soto st., on best part of Boyle Heights; new; has not been occupied; will be foreclosed if not sold this week; best cash or half cash offer takes it. No. 2427 Cincinnati st.
THOS. J. HAMPTON, 119 S. Broadway.
L.A.R.B. 3

FOR SALE—
RYDER REALTY CO.,
226 Mercantile Place.
Nice 6-room cottage on E. Adams, large lot; north front, for only $2650; easy payments.
RYDER REALTY CO.,
4 226 Mercantile Place.

FOR SALE—A PASADENA SNAP; 8-ROOM modern residence, Pepper st., near Fair Oaks ave., with lot 75x175, at $3500 is a splendid investment; sure to increase rapidly in value; $500 down secures it; act promptly; do it now. Owner, JOHN W. WATSON, 322 Trust Bldg. 3

FOR SALE—YOU MUST HURRY.
$675—2 rooms, $115 down, snap.
$875—Lovely home, terms; stop renting.
$2100—5 rooms, modern, $200 down.
$325—Lots, improved, $25 down.
P. J. LEAVER & CO., 333 S. Hill. Home 2932; Main 8560. 2

FOR SALE—
$700—4-room house, large level lot, 50x182; on two electric lines in growing southwest. Improved with cement walks and curb, nice lawn, flowers and beautiful mountain view. This is a bargain.
Home 6760. GEO. C. PECKHAM. Main 3221.
1 211-12-13 Braly Bldg.

FOR SALE—WHAT DO YOU SAY TO THIS? ONLY $4000
ORANGE STREET. ORANGE STREET.
LOT 60x135 TO 15-FOOT ALLEY; NICE 8-ROOM FRAME RESIDENCE
SEE IT BEFORE IT IS SOLD.
A. C. GOLSH & CO., EXCLUSIVE AGENTS.
207 SOUTH BROADWAY. 2

FOR SALE — 8-ROOM MODERN HOUSE ON Reid near 16th st. OWNER, 1735 Hobart Blvd. Tel. West 1850. 3

FOR SALE—8-ROOM DOUBLE COTTAGE, on E. 18th st., $2900; part cash. 526½ S. SPRING ST. 7

FOR SALE—NEW 6-ROOM COTTAGE, S.W., bargain. OWNER, phone Park 1941. Easy terms. 2

FOR SALE—4-ROOM MODERN COTTAGE, 818 HAWTHORNE ST., $1650. Part installments. 2

FOR SALE—
Houses.

FOR SALE—
OF INTEREST TO CAREFUL INVESTORS.
GENUINE BARGAINS IN THE BEAUTIFUL WESTLAKE DISTRICT.
A MODERN APARTMENT BUILDING, ALL OCCUPIED AND SHOWING A HANDSOME RETURN ON THE INVESTMENT.
IT WON'T LAST LONG.
SEE THE OWNER.
JOHN W. WATSON,
322 TRUST BLDG.
'PHONE 2790. 2

FOR SALE—MY NEW HOME BEING ALmost completed, offer my residence for sale, 1650 W. 24th st. It is a modern eight-room house in excellent condition. Has four large sunny bed rooms and six closets upstairs. Instantaneous heater in bathroom, solar heater. Auto barn and driveway. Good lawn front and back, flowers and fern beds. Very desirable neighborhood. West Adams cars pass door. Price, including Axminster and Wilton carpets, linoleum, matting, portiers, curtains, shades, gas grate and range, $5250. Apply at house. H. L. PERCY, 206 Trust Bldg. 3

FOR SALE—FINEST HOME IN CITY, ON HIGH GROUND, BEAUTIFUL NEW AND SELECT RESIDENCE, EIGHT LARGE ROOMS AND RECEPTION HALL; BEAMED CEILINGS, AND OF THE VERY BEST MATERIAL; OAK FLOORS, BRICK AND TILE FIREPLACES, CELLAR, FURNACE; A SWELL VERANDA AND NICE EAST FRONT LOT, 75x175 FEET, CLOSE TO GOOD CAR LINE; PRICE CAN BE MADE RIGHT. GET PERMIT FOR INSPECTION.
A. C. GOLSH & CO., SOLE AGTS.,
1 207 S. BROADWAY.

FOR SALE—
A rare bargain; house, almost new, on Hobart Blvd., near Washington ave.; 9-room house, modern in every particular; this is a "snap," the real cash value for this is about $9000. Mortgage $4500, 6 per cent. Property, 1919 Hobart Blvd., just north of Washington ave.; lot 55x162. Make us a cash offer for equity. We mean business. Immediate possession given. Call on owner for key. WILLIS GEO. EMERSON, 630 Pacific Electric Bldg.

FOR SALE—EAST 4TH ST. NEAR CENTRAL ave., lot 40x135, improved with 6-room cottage, a splendid buy, and one which will soon show large profit on investment. Price $4100. JONES & RYDER LAND CO., 218 W. Third st. 2

FOR SALE—
City Lots and Lands.

FOR SALE—
INVESTORS.
SPECULATORS.
HOMESEEKERS.
Do you know of the possibilities offered along Western ave., from Hollywood south to Wilshire Blvd? Do you know Wilshire Blvd. is to be graded, curbed and sidewalked to Western ave., and that when these improvements are completed, it will be THE driveway to Hollywood, via Western ave.? Do you know that the price of Western ave. property northwest is about one-fifth of the prices on the same avenue southwest? Do you know that property northwest is even more desirable in its natural advantages? Do you know that a new car line is building on Western ave., to connect with a Westlake line? Do you know that when it is completed values will more than double? Do you know you can buy lots in this choice locality now for $400 and up? Do you know that the easiest sort of terms can be arranged? Do you know that we have a branch office on the corner of Western ave., and the Colegrove car line for your convenience and ours, just to help show you the bargains? Do you know we can offer you a selection from more than 6 different tracts, and can surely please you? Do you know you are making a great mistake in not knowing these things? Come out today and find out.
CHAS. S. MANN, 325 W. Fourth st.
Phones—Home 4171. Main 4683.
Branch office open every day. Take Colegrove car to Western ave.

FOR SALE—
WESTMORELAND.
WESTMORELAND.
FOR LOTS IN THIS SWELL TRACT SEE
A. T. JERGINS & CO.,
2 400 H. W. HELLMAN BLDG.

FOR SALE—LOTS—
WEST ADAMS STREET
—AND—
4TH AVE., 100-FOOT BOULEVARD.
100x140, ...$3400
FACING FOURTH AVE. BETWEEN ADAMS AND 28TH ST.
THE LAST OF THE FRONTAGE; IF YOU WANT IT ACT QUICKLY; MIGHT SELL HALF.
TYLER & CO., OWNERS,
2 206 LAUGHLIN BLDG.

FOR SALE—LOTS—
Very desirable corner lots on Pico st., frontage 51½ feet. Call and see them.
—ALSO—
A bargain in 3 Huntington Beach lots; owner doesn't wish to make another payment. Come in and inquire about them. PADELFORD & GORDON, 2672 W. Pico st., I.O.O.F. Bldg. Both 'Phones, Room 2, upstairs. 3

FOR SALE—
EAST-FRONT LOT, ARLINGTON ST. BETWEEN 16TH AND WASHINGTON STS.; A FINE BUY AT A VERY LOW FIGURE; MUST BE SOLD AT ONCE.
A. C. GOLSH & CO., EXCLUSIVE AGENTS
1 207 S. BROADWAY.

FOR SALE—145 CHOICE LOTS, BETWEEN Wilshire boulevard and Ninth st., Catalina and Hoover, fronting on Vermont ave., 7th, 8th, 9th, Catalina, Francis sts., Lee ave. and Wilshire boulevard. Broad street. Building restrictions; reasonable prices, which insure large future profits. Pure mountain water. Sole agents, LEE A. M'CONNELL & CO., Established 1886, 145 S. Broadway. 8

FOR SALE—LOTS, 19 LOTS OF THE 90 lots in North Knob Hill tract for sale at from $350 to $1000; some double front, over 200 feet in depth. Terms ¼ cash, balance as agreed 6 per cent. net, interest.
M. L. WICKS, 128 Hellman Bldg., Second street.

FOR SALE—
—$1150—
La Salle ave. north of 30th, fine elevated lot between two new houses; this is a bargain and we can deliver. CALDWELL, MERWIN & LOWE 310 Bradbury Blk. 2

FOR SALE — BEAUTIFULLY IMPROVED lots in Wuest tract, all street work done; take Monrovia electric car, get off at Dos Robles, Murray and Stewart. 333 HUNTINGTON BLDG., Agents. Free tickets. Call us up for particulars; easy terms. Main 4123.

FOR SALE—CHOICE LOTS IN LE MOYNE Terraces, $507 to $1500. Building restriction $2500; terms, ¼ cash, balance to suit at 6 per cent. net interest. Good car service, fine views. Best home tract in city. I. H. PRESTON, 608 Laughlin Bldg. 7

FOR SALE—BY OWNER, LOT ON BONITA street, 150 feet from Washington, $1000.
Lot on 21st street, near Normandie, $1030; $650 cash, balance 1 and 2 years, 7-room modern cottage; walking distance. PHONE mornings, 7532.

FOR SALE — OPPOSITE BEAUTIFUL LAKE and park; 6 lots; $2000 saved if all are purchased by one party; high elevation and good air; fine view of city with electric car service direct to the spot; a pleasant home or a good investment. S. G. A. TWYCROSS REALTY CO., 215 Laughlin Bldg., Los Angeles, Cal. Home 1221. 2

FOR SALE—
$220—Two city lots, 50 feet.
$325—Lots, improved; grand speculation.
$450—Two lots, S.W., worth $650.
Ten big tracts to select from.
P. J. LEAVER & CO.,
333 S. Hill.
2 Home 2933; Main 6516.

FOR SALE—
CHAS. VICTOR HALL TRACT.
$1075—On Hobart, near W. 27th st., 50x133 to alley.
Good this week only.
J. W. RICE,
417 Henne Bldg., 123 W. Third st. 3

FOR SALE—NICE LEVEL LOT ON ONE OF the best streets in Byle Heights, 340 feet wide; street work done and paid for; gas and electricity; faces north; will sell for $535 cash for quick sale; no commission at that price. OWNER, 443 Euclid ave. Home 41326. 3

FOR SALE—MY EQUITY IN AN IMPROVED lot with large chicken corral and large tent house and lawn in; will sell below cost. Take Brooklyn ave. car to Forrest ave. Call for lot 34, Carnation Terrace tract, or call up Boyle 587. 3

FOR SALE—N. E. CORNER OF CENTRAL AVE. and SEVENTH ST., Los Angeles, — on the former and 250 feet on the latter; price $85,000; also 10 lots on Towne ave., Pomona city, adjoining R.R. track. Address GEORGE K. FRINK, Union Trust Bldg., San Francisco.

FOR SALE—
$525 $525 $525
W. 38th st., between Denker and Western; 2 lots, 50x136 each, for only $525 apiece; all street work paid. W. H. OBEAR, 402 Johnson Bldg. 7

FOR SALE—$1200—
Fine lot in center of Arlington Heights; splendid bargain; easy terms.
WALKER & MARTIN, 212 Braly Bldg.
'Phones 6760; Main 3221.

FOR SALE — GRAND VIEW TERRACE lots, $636 to $1000; building restrictions $1500. Terms ¼ cash, balance to suit. Good car service, beautiful location, good views. I. H. PRESTON, 608 Laughlin Bldg. 7

FOR SALE — LOOK OUT FOR ELYSIAN Heights, soon to be improved. Buy before improvements are made and insure large profit. Lots $250 and upward. I. H. PRESTON, 608 Laughlin Bldg. 7

FOR SALE—6 ACRES LAND INSIDE CITY limits; price $4000. Inquire 1061 INGRAHAM.

FOR SALE—
City Lots and Lands.

FOR SALE—
M. L. WICKS.
REAL ESTATE.
128 HELLMAN BLOCK.
LOS ANGELES, CALIFORNIA.
HOME PHONE 806.
LEVEL CITY LOTS.
$150 TO $300 EACH.
EASY PAYMENTS.
ONE HUNDRED AND TEN LOTS, NINETY-SIX OF WHICH ARE LEVEL WITH A GENTLE SLOPE TO THE SOUTH. LARGE LOTS 50x150 AND 50x170 FEET TO ALLEYS TEN TO SIXTEEN FEET WIDE. FOR SALE ON EASY TERMS; THIRTY DOLLARS DOWN AND TEN DOLLARS A MONTH, 6 PER CENT. INTEREST; NO TAXES UNTIL OCTOBER, 1907. ELECTRIC ROAD TO CORNER EUCLID AVENUE. (EUCLID AVENUE BIMINI BATH LINE.) BROADWAY AND FIRST STREETS, WHERE, BEGINNING WITH SATURDAY, A TEAM WILL AWAIT YOU TO SHOW THE PROPERTY. ON STEPHENSON AVENUE AND SOUTH OF IT ON AND EAST OF LORENA STREET. TERMS THIRTY DOLLARS CASH, BALANCE TEN DOLLARS A MONTH, SIX PER CENT. INTEREST. FIRST PAYMENT CAN IF NECESSARY BE DIVIDED INTO THREE TEN DOLLAR MONTHLY OPTION PAYMENTS. SEE THESE THEY WILL INCREASE IN VALUE.
M. L. WICKS,
128 I. W. HELLMAN BLDG.,
SECOND AND BROADWAY.

FOR SALE—
—VERNON PARK—
—AND—
—VERNONDALE—
The tracts that are sure to treble in value inside of one year, hundreds of houses being erected, best soil, purest water, best car service and nearest-in property for the money in Greater Los Angeles. We can sell choice lots, at $450 and up, on easy installments. What we have done for hundreds of others we will do for you. Before buying, take E. 12th-st. and Hooper-ave. cars south on Spring st. to 46th and Ascot ave., or 51st and Ascot ave. Agents there at all times. Office open Sundays. Headquarters for Vernon real estate. For maps and full information see
GRIDER & HAMILTON,
225 W. Second st.

FOR SALE—BARGAINS IN LOTS.
$2500—50x150, Mignonette st. near Beaudry.
$3500—S.W. corner Fremont and Court.
$5000—S.E. corner First and Beaudry.
$4500—70 feet N.E. corner Lucas and Arnold.
$600—100x140, corner Grattan, St. Louis.
$450—Corner Isabel and Cedar sts.
$450—40x128, 41st, east of Compton ave.
$700—50x135, Center st., near Sunset blvd.
$3500—Beautiful high corner, Boylston and Mignonette.
$5000—One of the finest residence corners southwest, 60x150 to alley; W. Washington.
$1500—Corner W. 16th and Roosevelt, 40x120.
$1850—60x150, S.E. corner Sunset blvd. and Center sts., Hollywood.
T. WIESENDANGER, 221 Laughlin Bldg. 10

FOR SALE—
CLELAND HOME TRACT.
Large, level lots.
Cement sidewalks.
Water piped to every lot.
Lots 53x125 feet.
—$300—
Corner lot, 61x135, only $350.
MRS. GUSTAV S. SMITH, Sole Agent,
Room 219, H. W. Hellman Bldg.
Main 2712.
Branch Office at Florence and Long Beach aves. 4

FOR SALE—
EXTRA FINE LOTS SOUTHWEST.
Fine corner, 77x142, near Log Cabin, south of Adams, $3000.
East front, 75x222, on Hobart blvd., near Washington, $3750.
Fine east front, 75x215, on Harvard blvd., south of Washington, $4750.
MINES & FARISH,
315 S. HILL ST. 7

FOR SALE—
SNAP—$650—SNAP
SNAP—$650—SNAP
ONE-QUARTER CASH,
BALANCE $10 MONTHLY.
FIGUEROA STREET TRACT.
THESE LOTS WILL DOUBLE IN VALUE IN LESS THAN SIX MONTHS.
DOLLARS DO DOUBLE DUTY.
THE BEST LOT VALUES IN LOS ANGELES.
SNAP—$650—SNAP
SNAP—$650—SNAP
WATSON, 322 TRUST BLDG. 2

FOR SALE—
HERE'S A GENUINE SNAP.
RIPE FOR SUBDIVISION.
IN THE CITY LIMITS, AND ADJOINING TRACTS SUCCESSFULLY MARKETED.
MY OPTION ON 10 ACRES EXPIRES IN A FEW DAYS. EASY TERMS. FURTHER PARTICULARS AT PERSONAL INTERVIEW ONLY.
JOHN W. WATSON,
322 TRUST BLDG. 3

FOR SALE—
DOLLARS DO DOUBLE DUTY!
$650 BUYS A LOT NEAR FIGUEROA ST., WHICH WILL DOUBLE IN VALUE WITHIN TWELVE MONTHS.
THIS IS NOT A SPECULATION, BUT AN ABSOLUTE CERTAINTY. A SMALL CASH PAYMENT AND $10 MONTHLY SECURES IT.
DON'T HESITATE—DO IT NOW.
2 WATSON, 322 TRUST BLDG. 3

FOR SALE—
DON'T LET YOUR MONEY LIE IDLE. OPPORTUNITY KNOCKS BUT ONCE AT ANY MAN'S DOOR. ONLY $100 REQUIRED BUY A LOT WHERE IT IS CERTAIN TO DOUBLE IN VALUE WITHIN 6 MONTHS. IT IS RIGHT IN THE CITY.
NOT A SPECULATION, BUT A CERTAINTY. PARTICULARS AT PERSONAL INTERVIEW ONLY.
2 WATSON, 322 TRUST BLDG.

FOR SALE—
WESTLAKE LOT NEAR WILSHIRE BLVD., 70x120 TO ALLEY ON SIDE; FINE FOR APARTMENTS, FINE WIDE STREET AND BEAUTIFUL SURROUNDINGS PRICE FOR A FEW DAYS ONLY $5000; HERE IS A BARGAIN; ONLY A LITTLE OVER $7 PER FOOT.
A. C. GOLSH & CO., 207 S. BROADWAY.
2 ASK FOR MR. NITTEL.

FOR SALE—LOT BARGAINS.
BEAUTIFUL SURROUNDINGS; PRICE FOR ATTENTION, BUYERS AND BUILDERS. WE HAVE A LARGE LIST OF LOTS ALL THROUGH THE S.W. PART OF CITY, FROM $425 UP; IT WOULD BE ADVISABLE TO SEE US AND SAVE MONEY ON INVESTMENTS.
A. C. GOLSH & CO., 207 S. BROADWAY. 2

FOR SALE—$100 DOWN AND $10 MONTHLY buys a lot near Figueroa st., as certain to double in value within a few months as the sun rises in the east; act promptly. WATSON, 322 Trust Bldg. 2

FOR SALE—$350—$350—$350.
Lots 50x143, on 2 car lines, southwest. Substantial street improvements. ROBERT MITCHELL CO., 508 S. Broadway. L.A.R.B.

FOR SALE—TWO FINE RESIDENCE LOTS, 50x250 each, in the most beautiful suburb of Los Angeles, 5c car fare. Inquire MRS. E. F. BACON, 197 N. Avenue 66.

FOR SALE—A SNAP; 1050 VAN NESS AVE., West End Heights, east front, 50x161. HOME BUILDING CO., corner 16th and Oxford. West 32. 6

FOR SALE—2 FINE LOTS, SOUTHWEST. A bargain; will lend money to build with if desired. WATSON, 322 Trust Bldg. Phone 2790. 2

FOR SALE — SEE US IF YOU WANT TO buy or sell property in oil district. BELMONT REALTY CO., 108 Belmont ave. 3

FOR SALE—LOTS, $400, IN FIGUEROA-Slauson tract; easy terms. See owners, BURKE BROS., 458 S. Spring. 7

FOR SALE—2 LOTS LEFT IN OLD TRACT of Burke Bros. Figueroa subdivision at $200 each. See OWNERS, 458 S. Spring st. 7

FOR SALE—
Business Property.

FOR SALE—INVESTMENT SNAP.
$4500 for 3 fine business lots on Vermont ave., near 20th.; alley. See COLE & CO., Washington and Vermont ave. 4

FOR SALE—
Business Property.

FOR SALE — BY E. G. ROBINSON, 501 Grant Bldg.
50x150, on 7th near Figueroa, $20,000; property in stone's throw of this can't be bought for double.
40x127, well improved, on W. Pico, near Albany, $5000.
85x120, corner on W. Second, income $960; only 1-3 improved, $15,000.
47x120, corner on W. 9th, $4750, improvements, $9000.
50x120, 15th, between Hill and Grand, ($2750 cash,) $6000.
50x150 to alley, north of 9th on Flower, 14-room house, $23,000.
60x165, Hope near 10th, 4 fine flats, $25,000.
60x124, Grand ave. corner, near Pico, $12,500.
55x150, W. 9th, corner, $12,000; fine for stores or hotel.
25-room new and modern rooming-house on Olive near 4th; will take $15,000 in flats and balance easy; rare opportunity to get first-class, close in.

FOR SALE—
6 HILL ST. CORNERS.
6 HILL ST. CORNERS.
6 HILL ST. CORNERS.
6 HILL ST. CORNERS.
6 HILL ST. CORNERS.
WE HAVE 6 MAGNIFICENT HILL ST. CORNER WHICH WILL MAKE THE PURCHASER A HANDSOME PROFIT WITHIN 30 DAYS. THESE PROPERTIES CAN BE BOUGHT ONLY THROUGH US. EVERY ONE IS A WINNER; THERE IS NOT A DEAD ONE IN THE BUNCH. WE WILL GUARANTEE TO TURN THEM AT A PROFIT. SEE US MONDAY AND BE CONVINCED. FRANK M. VALE & CO., 228 BYRNE BLDG. 'PHONES MAIN 659, HOME 5744. 2

FOR SALE—
$100,000—Brick block on west side of Main street between Second and Fifth streets. Sole agents.
$38,000—Lot 60x150 on Flower street, between Seventh and Eighth streets, with 6 flats, rent $2400 per year. Sole agents.
$500 front foot, lot 60x160, on Olive near Fifth street.
$230 front foot, lot 60x165, on Flower st., near 10th. Sole agents.
$100,000—Brick block on Broadway, between Fifth and Second streets.
$5300 buys modern 8-room house on Georgia near Ninth; large lot.
$87,000—S.W. corner of Ninth and Hill sts., lot 43x150; improved.
$7000—Corner lot with 11-room house on Grand ave., near Adams.
$500, $1000, $1500, $2500 to $250,000 to loan at 5, 6 and 7 per cent. on real estate, stocks and bonds.
LEE A. M'CONNELL & CO.,
3 145 S. Broadway.

FOR SALE—
MAIN STREET SNAP.
120x150 ON SOUTHWEST CORNER 18TH AND MAIN. HAVE EXCLUSIVE AGENCY, AT FIGURE LOWER THAN ANYTHING IN SAME LOCALITY.
R. W. WHOMES,
3 618½ SOUTH SPRING ST.

FOR SALE—
6 HILL ST. CORNERS.
6 HILL ST. CORNERS.
6 HILL ST. CORNERS.
6 HILL ST. CORNERS.
6 HILL ST. CORNERS.
WE HAVE 6 MAGNIFICENT HILL ST. CORNER WHICH WILL MAKE THE PURCHASER A HANDSOME PROFIT WITHIN 30 DAYS. THESE PROPERTIES CAN BE BOUGHT ONLY THROUGH US. EVERY ONE IS A WINNER; THERE IS NOT A DEAD ONE IN THE BUNCH. WE WILL GUARANTEE TO TURN THEM AT A PROFIT. SEE US MONDAY AND BE CONVINCED. FRANK M. VALE & CO., 228 BYRNE BLDG. 'PHONES MAIN 659, HOME 5744. 3

FOR SALE—$24,000.
For 10 days longer we can deliver the N.W. corner of Hill and First streets for $24,000.
You know Hill st. is to be cut through immediately to Temple and First st. widened and cemented from Hill to Figueroa.
These improvements will cost comparatively little but will double the value of the corner.
Present income is $100 per month. By the expenditure of some $15,000 for grading to street level, constructing retaining walls and putting in stores under present building, we can show an income of $400 per month. $60,000 would then be a reasonable price for the property.
Think this over carefully; owner leaves for the East in 10 days; after his departure the price will be $30,000 or $500 per foot. Buy it now at $400 or you can have a half interest in it for $12,000.
ROBERT MITCHELL CO., Sole Agents,
508 S. Broadway. L.A.R.B.
"No misrepresentation." 2

FOR SALE—BUSINESS PROPERTY.
140 feet frontage on Spring st.
—SPRING ST.—
—SPRING ST.—
—SPRING ST.—
Near First. Improvements consist of 4 stores of nominal value. Just the proper location for department store, office or hotel building. We can deliver this property as a whole or will subdivide it.
PRICE $2000 PER FRONT FOOT.
PRICE $2000 PER FRONT FOOT.
This is $1000 per foot less than adjoining property is held at.
Don't delay. Buy today and secure the best bargain in the business section.
SERVICE BROS.,
Sole Agents,
7 302 Frost Bldg.

FOR SALE—
FOR ONLY $12,500.
Modern four apartment flat building of 6 rooms each, with lot, 54x160 feet, close in, on South Flower street, now rented for $110 per month, eastern exposure, good surroundings and a bargain, at the above price, for full particulars call on A. T. JERGINS & CO., Suite 400, H. W. Hellman Bldg. 2

FOR SALE—AT A BARGAIN.
90 feet frontage, located at the northeast corner 23rd and Compton ave., vacant lot on corner, inside lot has modern 5-room cottage; the corner is suitable for store, and the property is a snap at the price. Terms, $1000 cash.
PRICE $3000.
CALDWELL & CO., 403 Currier Bldg.
L.A.R.B. 15

FOR SALE—
PICO STREET. A SNAP.
PICO STREET.
Lot 50x140 to alley, $4250, terms.
L. N. LEIGHTON,
2773 West Pico St.
Home 21773. West 2479. 1

FOR SALE—
A modern business block,
Corner near Central Park.
Price $80,000.
Income $4800.
Nets 6½ per cent.
Future value $100,000.
BRADSHAW BROS., Sole agents, Room 301, Bradbury Bldg. Third and Broadway. 3

FOR SALE—BEST BUY IN MARKET.
$2250 DOWN.
FINE EAST FRONT PORPERTY, ONLY TWO BLOCKS FROM CENTRAL AVE. IMPROVED AND RENTED FOR $450 PER YEAR; PAYING 12 PER CENT.; MORTGAGE $1750 AT 7 PER CENT. PRICE $4000.
A. C. GOLSH & CO., EXCLUSIVE AGENTS
207 SOUTH BROADWAY. 2

FOR SALE—
Factory or warehouse site, with peculiar advantages, on Third st., near Santa Fe tracks; 169x125 feet, with double frontage; price $16,500, which is far below real value. You can't miss it on this.
See EASLEY & BYRAM,
Home 5227. 235 H. W. Hellman Bldg.

FOR SALE—$4500, LOT 80x150, WITH 5 COTtages, renting for $52 a month, situated at 536 to 540½ Mateo st. Pays between 9 and 10 per cent. on investment, $2500 cash, balance on mortgages. Sole agents.
LEE A. M'CONNELL & CO., 145 South Broadway.

FOR SALE—
Business Property.

FOR SALE—BY W. H. ALLEN & SON.
FOURTH STREET.
FOURTH STREET.
FOURTH STREET
NEAR CORNER OF SAN PEDRO.
—74x101—
PRICE $240 PER FOOT.
THIS IS A BARGAIN SURE.
W. H. ALLEN & SON,
2 216 DOUGLAS BUILDING.

FOR SALE—BY W. H. ALLEN & SON.
SIXTH STREET.
SIXTH STREET.
SIXTH STREET.
SIXTH STREET.
JUST WEST OF CENTRAL.
We offer ABSOLUTELY the cheapest property in the Arcade Depot section, 74 feet frontage, irregular in shape and unusual in price. We know this is the cheapest property in this choice locality, where values are jumping. BUY THIS NOW, it will make you big money by the first of the year. We have a short option on this property and can positively deliver at the low figure of NINE THOUSAND DOLLARS ($9000.)
W. H. ALLEN & SON, 216 Douglas Bldg. 5

FOR SALE—
A GOOD INCOME PRODUCER.
THIS PIECE OF PROPERTY BRINGS IN EVERY MONTH $75. IS CLOSE TO BUSINESS SECTION AND A BIG BARGAIN AT $7200. TERMS IF DESIRED. FULL INFORMATION GIVEN BY A. T. JERGINS & CO., 400 H. W. HELLMAN BLDG. 3

FOR SALE—
WHEN HAMBRIGHT ADVERTISES A BARGAIN IT PAYS TO INVESTIGATE.
We offer a double corner, 100 feet front, on the hill, within ten minutes' walk of 4th st. and Broadway, for $8000. This is one of the finest corners, close in, for apartment house or flats in the city, and can be improved to pay 20 per cent. net on amount invested, remember close in corners are getting scarce, and will soon be at a premium.
HAMBRIGHT,
623 LAUGHLIN BLDG. 2

FOR SALE—FINE INVESTMENT NEAR the Times office, well-built apartment house, modern in every respect; leased at $170 a month; price $18,000. G. C. EDWARDS, 230 W. First. 2

FOR SALE—FACTORY SITE.
$2500—3 lots, double frontage; business proposition; a bargain. J. E. DEPUE & SON, 518 Laughlin Bldg.

FOR SALE—$1200 PRINTING PLANT FOR $600. WILL D. GOULD, 82 Temple Blk. 2

FOR SALE—FRUIT STORE. CALL FIFTH and TOWNE. 3

FOR SALE—
Hotels and Lodging-houses.

For Sale—
J. R. RICHARDS HOTEL BROKERS CO., 321 Laughlin Bldg. Has City and Country hotels, all prices. Apartment houses, lodging houses and hotels for sale on terms to suit purchasers, and exchange for real estate. Hotel properties for sale and exchange, and to lease furnished and unfurnished. Make your wants known.

$2250 Country hotel doing a profitable Commercial business.

$3750 Country hotel of 60 rooms, rent $100, long lease, has always been a money maker.

$6500 Commercial hotel in a prosperous city of 12,000 population.

$2500 Apartment house of 45 rooms, new building, new furniture, rooms filled with guests, owner wants to retire from business; half cash will handle this.

$2000 New lodging house, 39 rooms, new furniture, corner building, business district. Call at our office for particulars. We have others we do not advertise. J. R. RICHARDS HOTEL BROKERS CO., 321 Laughlin Building. 2

FOR SALE—
LOOK AT THIS.
KIERNAN TERRACE.
Above the city; pure air, running water, all outside rooms, full of good tenants; 5 minutes' walk to Broadway; 26 rooms, 26 rooms well furnished, neat and clean, long lease; owner is compelled to go to Nevada to superintend work on our mines, hence must sell the furniture and lease. We do not offer this house for sale to make a profit, but offer it on its merits. Price $2200; terms. See the owners.
McPATRIDGE BROS., 219 S. Spring st. 3

FOR SALE—
$7000—60 rooms, fine furniture and best location, rooms full, 5 years lease; rent $200.
$5150—42 rooms, first-class furniture and location, rooms full, 3 years' lease; rent $200.
$1000—22 rooms, good furniture, house full; rent $100.
$800—15 rooms, nicely furnished; rent $45.
We have over 50 houses to select from. If you want something good, call and see us.
ROSSITER & SHARP,
Phone 5222. 202 Mercantile Place. 3

FOR SALE—FINE 16-ROOM HOUSE, COMpletely furnished, fine close-in location; rent only $50 per month; including water tax; lot 100 feet frontage; house all full and paying. Call and get particulars.
A. C. GOLSH & CO., 207 S. Broadway. 2

FOR SALE—$1500 BUYS 41-ROOM ROOMING-house on Spring street; good lease; snap. $1300 buys 35-room rooming-house on Broadway. Cheap rent, long lease. WILBOURN, room 18, 205 West 5th st. 2

FOR SALE—39 ROOM ROOMING HOUSE, on Hill street, always full, or would exchange for country property, suitable for chicken ranch. Address N, box 133, TIMES OFFICE. 4

FOR SALE—ROOMING HOUSE, 12 ROOMS, $375; West Valencia street. This has got to go today. Call early if you want it. LANG & STEWART, 215 Mercantile Place. 2

FOR SALE—SMALL ROOMING-HOUSE, ALL rooms let, very nice location and cheap for cash. Apply 534 SOUTH OLIVE STREET. 3

FOR SALE—FURNITURE OF ROOMING-house of 16 rooms, good lease, cheap rent. New, modern, cheap. 436 S. GRAND AVE. 3

FOR SALE—ROOMING-HOUSE, 7 ROOMS, price $300; close in; Olive street, between First and Second. Call No. 112 S. OLIVE. 2

FOR SALE—$1400 BUYS 18-ROOM ROOMING-house; heart of city, good lease, low rent. WILBOURN, Room 18, 205 West 5th st. 2

FOR SALE—$1100 BUYS BEST PAYING transient house in city. Come see this. WILBOURN, room 18, 205 West 5th st. 2

FOR SALE—$500 BUYS 15-ROOM ROOMING-house on 4th street; a bargain. WILBOURN, room 18, 205 West 5th st. 2

FOR SALE—PORTLAND ROOMING-HOUSE, 34 rooms, price $3000. Call 444½ S. SPRING. 2

FOR SALE — CHEAP, 10 HANDSOMELY furnished rooms. 749 S. HOPE. 2

FOR SALE—
Country Property.

FOR SALE — FORECLOSURE; MUST BE sold at once; north ½ of section 23, township 9 north, range 15 west, Antelope Valley; level, rich soil, no alkali; $5 per acre, worth $25; title perfect; 320 acres, plenty water. ROOM 65, No. 713 Howard st., San Francisco, Cal. 6

FOR SALE—COUNTRY PROPERTY.
Before locating see us. We can sell you a ranch near a nice little village, good neighbors, and at prices and terms which will surprise you. BLANCHARD & CLARK, 302 Frost Bldg. 7

FOR SALE—10-ACRE RANCH NEAR SANTA Ana, nine-room California house, barn, plenty of water, good soil, all fenced; price $3500; mortgage $1850, balance cash. HARRY CO., 419 Johnson Bldg. Red 8292, Home 1731. 2

FOR SALE—A SNAP, $3000, 5 ACRE RANCH 1½ mile of Pomona, postoffice, on Kingsley ave., 4 acres navel oranges, 1 acre apricots, all in full bearing, plenty of water. Inquire T. WIESSEMAN, Optical Department Broadway Dept. Store.

FOR SALE—IRRIGATED ALFALFA LANDS, $25 per acre; $5 per acre down, balance four years; investigate; full particulars and pamphlets on application. INDEX LAND & BOND CO., 301-303 Kohl Bldg., S. F.

FOR SALE— COUNTRY PROPERTY. FREE CATALOGUE OF POULTRY, FRUIT, ALFALFA, DAIRY AND STOCK RANCHES IN CALIFORNIA. BURR PADDON CO., 40 Montgomery st ......San Francisco, Cal.

FOR SALE—WHY GO TO THE HOT DESert for fruit and alfalfa lands, when you can get it within Los Angeles county? Ocean breezes, flowing artesian water. Prices $30 to $35 per acre. Inquire 702-3 FAY BLDG.

FOR SALE — FOR THE TRUTH ABOUT Central California send us 4 cents in postage and receive FREE a beautifully illustrated book on the subject. BOARD OF COMMERCE, Stockton, Cal.

FOR SALE — OR TRADE — ANOTHER ranch, what have you? This is good; party too far away to attend to it. Come and see us. SAN GABRIEL REALTY CO., San Gabriel, Cal.

FOR SALE—CHOICE CHICKEN RANCHES along Pacific Electric Railway, easy payments, on long time. 513 PACIFIC ELECTRIC BLDG.

Classified Liners.

FOR SALE— Country Property.

FOR SALE—
HOMESEEKERS, HERE IS SOMETHING THAT WILL INTEREST YOU.
Buena Park is only 22 miles from Los Angeles on the S. P. R.R., and the new Santa Ana electric road. Here you find the best land in California, and unlimited water for irrigation. This locality has never been boomed or exploited, and values are not inflated. You can buy the best land here from $60 to $200 per acre; the $200 land is highly improved income-paying property. Now is the time to buy before prices go up. By January 1st, values will advance 25 per cent. The new road will be in operation by Nov. 1st and then there will not be land enough for the buyers. Here are a few bargains.
20 acres, unimproved, $1400; near R.R. and school; fine level land.
70 acres unimproved, $4000; 1 mile from electric; all good land.
40 acres, highly improved, 6-room house; barn, large pumping plant, all stock and implements; 15 acres in alfalfa, only $8000.
65 acres highly improved dairy ranch, pumping plant; silo, all stock goes for $9500.
If you desire any further information concerning this excellent locality address A. L. BENNETT, Buena Park, Orange county, Cal. 2

FOR SALE—
RICH, LEVEL LAND
WITH ARTESIAN WATER.
Piped under pressure; on Redondo electric line, recently purchased by H. E. Huntington. Don't fail to see this for strawberries, small fruit, alfalfa, chickens, etc.
PRICES ONLY
$325 TO $300 PER ACRE.
Easy Terms.
STONE & BLADES,
117-118 Henne Bldg.
122 W. 3rd st. 15

FOR SALE—
1400-ACRE GRAIN RANCH.
NINE MILES EAST OF MODESTO; RENTS FOR 1-3, DELIVERED AT S. P. OR SANTA FE STATIONS, 2 MILES FROM RANCH. 132 ACRES OF THIS RANCH ARE IN THE MODESTO IRRIGATION DISTRICT, WITH FREE WATER; REST CAN BE PUT UNDER IRRIGATION IF DESIRED; ALL FENCED; FAIR IMPROVEMENTS; PARTICULARLY ADAPTED TO ALFALFA. WILL NET 8 PER CENT., AT SAME TIME ADVANCE IN VALUATION.
PRICE $30 PER ACRE, OR WILL EXCHANGE FOR LOS ANGELES PROPERTY. SEE OWNER, SHOEMAKE, WITH AISBITT-BLAKE-SHOEMAKE COMPANY, 126 S. BROADWAY.
MEMBERS L.A.R.B.

FOR SALE—
SPECULATION
SAN FERNANDO
290 ACRES.
All level and in cultivation, on the railroad. Will sell in five-acre tracts for treble the price asked before the electric railway is completed, and will sell for $250 per acre when the water from Owens River is put in the valley. Just Think!
$65. $65. $65.
$65 per acre is what we will sell this property for on terms. For maps and information and commission to agents, see,
GRIDER & HAMILTON,
225 W. 2nd St.

FOR SALE—OR RENT, 142-ACRE MOUNTAIN home, 5-room modern house, two barns, windmill, tank, 3 acres 10-year-old apple trees; farming implements; 20 head cattle; 2 horses, wagons, all for $5000; land fenced; water 2 to 20 feet from surface; postoffice and school on ranch; No. 1 land for alfalfa, vegetables and mountain apples; elevation 3200 ft. Or will rent for $300 per year. Inquire 1107 NORMANDIE AVE. after 6 p.m.

FOR SALE—SEVERAL 20-ACRE PIECES, ranch homes near Whittier; the very best of land with an abundance of pure soft water; the soil is suitable for winter vegetables, berries, oranges, walnuts and all kinds of grain; price $140 to $180 per acre; payments can be made to suit purchasers. W. J. HOLE, owner, 428 Pacific Electric Bldg. Main 3704, Home 7725.

FOR SALE—
5000 ACRES. $10 PER ACRE.
NEAR TULARE LAKE.
GOOD AGRICULTURAL LAND.
Small payment and easy terms.
JONES & RYDER LAND CO.,
Country Department. 218 W. Third st.

FOR SALE — LOOKING FOR CHICKEN ranches? More than 25 to select from. M. W. ATWOOD & CO., 612 Grant Bldg.

FOR SALE— Suburban Property.

FOR SALE—
GREAT HOLLYWOOD SNAP.
GREAT HOLLYWOOD SNAP.
Think of it; a fine lot 160x140 feet, on Carlton Way, near Gower st., within one block of car line; with modern 7-room cottage, hot and cold water, nice electric fixtures, GAS, fine plumbing and bathroom, in fact, all that goes to make a modern cottage complete and comfortable in every way; elegant lawn, trees, flowers, strawberries, blackberries, loganberries, garden, fine barn, chicken corral, cement walks, in fact, everything just as you would wish it for a comfortable suburban home, and the price is absolutely the lowest to be found anywhere in HOLLYWOOD.
ONLY $4000.
C. C. C. TATUM & CO.,
626-627 H. W. Hellman Bldg.
'Phones Home 639. Sunset Main 3303.

FOR SALE—SEE OUR NEW SUBDIVISION —West Highland Park, four blocks west of Occidental College, Highland Park, on Aves. 49 and 50.
Lots $200 to $400. Terms 10 per cent. cash, balance monthly at 6 per cent. or 5 per cent. discount for cash.
Water piped to each lot under heavy pressure.
OWNER, 404 H. W. HELLMAN BLDG., Corner Fourth and Spring streets. Phones—Sunset Main 4135. Home 2003.

FOR SALE—AT A BARGAIN, A BEAUTIFUL walnut ranch, with water, containing ten acres in bearing trees, only half a mile from the business center of Anaheim; this land is the southwest ten acres of Vineyard lot E, belonging to Mrs. Ella D. Bonsall of Los Angeles; price $450 per acre. See RIMPAU BROS. or WM. BERDROW, agents, Anaheim. 2

FOR SALE — COMPTON VILLA TRACT; lots 63x150 to a 20-foot alley, $300; 30 minutes' ride on Long Beach line; convenient to Compton, where you have churches, schools, stores, bank and NO SALOONS; intended for suburban home purchasers who desire to raise poultry, have a garden, keep a cow and a horse; free water; prices $5 per month; no interest, no taxes. THEO. G. FITCH, 325 W. Fourth, Home 4171. Main 4683. 7

FOR SALE—
7½ acres level land $1000. 3½ miles west of Pasadena.
JONES & RYDER LAND CO.,
Country Dept. 218 W. 3rd st. 2

FOR SALE—
Wanted—Acreage inside or near city limits; must be a bargain; cash is ready; owners only need answer. Apply G. W. PALMER, 615 Fay Bldg. Phones 7172; Main 8272. 8

FOR SALE—80 ACRES FOR SUBDIVISION, west of city, near Sherman, adjoining new Country Club property on foothill slope, $250 an acre.
DOYLE, 561 Frost Bldg. 19

HOLLYWOOD.

FOR SALE—
We buy and sell
HOLLYWOOD PROPERTY
of all kinds.
GEO. H. COFFIN & SON,
12 N. Highland ave.
Home 'Phone 2

FOR SALE—
ELEGANT 6-ROOM BUNGALOW.
HOLLYWOOD WAY.
—$3500—
DON'T DELAY.
ONLY $1500 CASH DOWN.
See VANSYCKLE, next to P.O., Hollywood.

FOR SALE—
We make a specialty of Hollywood property.
TWIST-ELLIOTT LAND CO.,
Opposite Paul de Longpre's residence.
Home 'Phone 33. Hollywood.
Sunset 492. 11

FOR SALE—LARGE LOT IN FINE LOCATION, 82x150, all improved. This property if taken at once is a bargain; price $1350. GEO. H. COFFIN & SON, No. 12 N. Highland ave. Home phone No. 3.

FOR SALE—IN E. HOLLYWOOD, 6 LOTS, large and deep and beautifully located on corner, only $2000; genuine bargain. RURAL REALTY CO., 200 Mercantile Place. 2

FOR SALE—HOLLYWOOD, WE BUY AND sell Hollywood property J. F. GRASS & CO., Hollywood Home 'Phone 28.

FOR SALE—FOR BARGAINS IN HEART OF Hollywood see W. C. CAMPBELL & CO., opposite Hotel Hollywood. Home 202.

FOR SALE—I HAVE TWO 2½ ACRES IN beautiful Sunnyside, $750 per acre. Address O, box 64, TIMES OFFICE. 5

PASADENA.

FOR SALE—BARGAIN; CAN BE SUBDIVIDED, 6-room modern attractive bungalow, nearly 2 acres set to fruits, fine flowers, barn, chickens, one block from car line. 452 N. MENTOR AVE., Pasadena.

FOR SALE— Lemon and Orange Groves.

FOR SALE — A FINE 5-ACRE LEMON grove near Upland; choice lemon locality; 10 years old; abundance of water, $... cash, balance terms. E. R. HOLMAN, 101 N. Broadway. 'Phone 1141. 1

FOR SALE—LATE VALENCIA AND LEMON grove at Upland; a good proposition for anyone; present owner must sell it. Address Box 5, TIMES OFFICE, PASADENA.

FOR SALE— Beach Property.

FOR SALE—ACREAGE BACK OF MANhattan, Shakespeare and Hermosa beaches; rich, sandy loam, absolutely frostless; with or without water; tracts from 1 to 1000 acres; $125 to $300 per acre. Have you noted how the big investors are quietly buying in that section? Thousands of acres have been picked up there recently; they are "getting wise" to something that's going to happen. I have made a specialty of beach lots and acreage in this section for the past 3 years and can deliver the best bargains. ORRIN RICE, 416 Bryson Bldg., or Longfellow ave., Shakespeare Beach. Both 'phones. 7

FOR SALE—
WILMINGTON.
See us before purchasing property in the Harbor City; we have the bargains on easy terms. DORION & SCHNEIDER, 500½ S. Broadway. Branch Wilmington.

FOR SALE—REDONDO BEACH, $450, 40x155, 1-3 cash; beautiful high ground, facing the ocean. Address P.O. BOX 286, Los Angeles. 6

HERMOSA.

FOR SALE—
HERMOSA BEACH.
3 lots, 66x252 feet, about 5 minutes' walk from electric car line; 1 minute from Santa Fe Railway depot; good garden soil; 1½ miles from Redondo; price each $50; ½ down; balance to suit purchaser at 7 per cent. Apply J. LUCAS, on the premises. 8

OCEAN PARK.

FOR SALE — PROPERTIES ON SAND OR dirt at Santa Monica, Ocean Park, Venice, Playa del Rey and Shakespeare.
ROBBINS REALTY CO.,
144 Pier ave., Ocean Park.

FOR SALE—A 5-ROOM MODERN HOUSE on Dudley ave., well furnished, facing south, price only $3650; easy terms. Inquire of LYMAN REALTY CO., 125 Ocean Front, near Pier ave. 2

FOR SALE—FURNISHED COTTAGE NEAR Ocean Front at a bargain; easy terms. CHAS. J. HILDESHEIM & CO., 142½ Pier ave., Ocean Park.

SAN PEDRO.

FOR SALE — SAN PEDRO HARBOR; REAL estate, business and residence property. Call on address J. H. POWERS & CO., 1:6 Fourth st., San Pedro, Cal. 7

FOR EXCHANGE— Real Estate.

FOR EXCHANGE — I HAVE A CLIENT who has good reasons to hurry up and dispose of his 5 lots and large hall and house combined, nearly new, good barn, tankhouse, gasoline engine, suitable for bakery and restaurant, barber shop and poolroom, or any general business; location about 12 miles from Los Angeles; will sell or exchange for cost of improvements; piano, tables, ice chest, chairs, etc., included. GLENN MILLER, 501 Bryson Blk., exclusive agent. 2

FOR EXCHANGE—OR SALE—
12 LOTS AND 5-ROOM COTTAGE.
PRICE $4000.
Located at Whittier; lots covered with 5-year-old walnut trees.
Wants Los Angeles property.
JONES & RYDER LAND CO.
218 W. Third st.
Country property Department. 2

FOR EXCHANGE—
SPLENDID LOT, CORNER 3RD AVE. AND 21ST ST.
$1500.
Will pay some cash and put in lot clear or cottage about $3000; near 16th st. car line.
JONES & RYDER LAND CO.
2 Exchange Department. 218 W. Third st.

FOR EXCHANGE—OR SALE—
150 acres of good farm land, with windmill, house and barn; in Riverside county, price $3000.
Will sell or exchange equity of $1400 for Los Angeles property.
JONES & RYDER LAND CO.
2 Exchange Department. 218 W. Third st.

FOR EXCHANGE—
SPLENDID WALNUT GROVE.
$25,000
FOR CHICAGO PROPERTY.
40-acre 10-year-old trees, full bearing, 5-room house, barn, well, windmill, horse and farm implements complete; at Anaheim; income $3600.
JONES & RYDER LAND CO.
2 Exchange Department. 218 W. Third st.

FOR EXCHANGE—
17-ACRE WALNUT GROVE.
$8500.
8 and 9-year-old softshell walnuts, 1 mile from Fullerton; plenty of water; income last year $1500; will exchange for residence, Westlake district.
JONES & RYDER LAND CO.
2 Exchange Department. 218 W. Third st.

FOR EXCHANGE—
4-ACRE WALNUT RANCH.
5-room cottage, complete, $400; barn dairy house, windmill, tank, good poultry quarters; garden, etc., 10 miles from Los Angeles; will exchange for 5-room cottage, southwest.
JONES & RYDER LAND CO.
2 Exchange Department. 218 W. Third st.

FOR EXCHANGE—
2 SPLENDID LOTS, $2500.
ARLINGTON HEIGHTS NEAR W. ADAMS STREET.
Want small house, southwest, in respectable community.
JONES & RYDER LAND CO.
2 Exchange Department. 218 W. Third st.

FOR EXCHANGE—
640 ACRES, ESCONDIDO RANCH.
IMPROVEMENTS COMPLETE.
PLENTY WATER, 30 INCHES RAIN.
125 CATTLE AND OTHER STOCK.
$25,000
$4000 Net income per annum; want Los Angeles property.
JONES & RYDER LAND CO.
2 Exchange Department. 218 W. Third st.

FOR EXCHANGE—I HAVE INSTRUCTIONS from the owner of 3⅝ acres of land in Toluca to sell or exchange this property at once for the cost of improvemnts; 8-room house, large stable, family orchard, plenty water, fine soil and climate; suitable for private boarding-house; no better location in Toluca. GLENN MILLER & CO., 501 Bryson Blk. 2

FOR EXCHANGE—
$10,000—Mortgage $2000; fine 10 acre lemon grove, 10 year old trees, in good condition; want city or eastern for equity and assume.
MAXON REALTY CO.,
114-115 Stimson Bldg.

FOR EXCHANGE—ALL OR ANY PART OF a subdivision of 700 lots in Salt Lake City, valued at $50 per lot, free and clear, for Los Angeles or Southern California property; must be clear. Will consider any trade from $1000 to $35,000. CHAS. S. MANN, 325 W. Fourth st. Home Phone 4171, Sunset Main 4683.

FOR EXCHANGE — MODERN 5-ROOM house at Riverside, close in, and a 7-room house, almost new, at Banning, altitude 2400 feet; both clear; either or both to exchange for Los Angeles realty. See C. R. JOHN, 304 Mason Bldg. Phones Home 1010, Red 6854. 3

FOR EXCHANGE — WE STICK TO THE one line, exchanging properties. "Square Dealing," our motto. PETERS & WEBSTER, suite No. 731 H. W. Hellman Bldg., Members Los Angeles Realty Board. Bank references.

FOR EXCHANGE—WILL EXCHANGE A good chainless bicycle for good tent, 9x12, with or without floor; would pay cash difference if any. Address N, box 38, TIMES OFFICE.

FOR EXCHANGE—
I make a specialty of exchanging real estate, particularly California for eastern.
Member L. A. C. W. CONWAY,
Realty Board, 304-5 Bradbury Bldg.

FOR EXCHANGE—WE WILL SELL, EXchange or rent your property for you; property looked after; exchange a specialty.
A. C. HESS & SON,
Phone 6823. 235 Byrne Bldg.

FOR EXCHANGE—
Exchanging eastern realty for California a specialty. Come and see us.
Home M'PHERSON & ADDISON,
'Phone 1960. 414-15 Bradbury Bldg.

FOR EXCHANGE—$3000 CIGAR AND TObacco business for house and lot; first-class fixtures, good stock, on corner, reasonable rent, long lease; give location. Address P, box 1047, POSTOFFICE.

FOR EXCHANGE—$3500; 1½-STORY BUNgalow on Angeleno Heights, lot 50x159; high and sightly; 961 E. Edgeware Road. Lot worth $1850. DILLINGHAM, 315 W. Second street.

FOR EXCHANGE—LIST YOUR PROPERTY, either clear or incumbered, with HARDY & GABEL. We have a long list or can find what you want. 308 Douglas Bldg. Home 5445; Main 6703. 6

FOR EXCHANGE—SEVERAL LOTS FOR lot or cheap cottage, in Los Angeles or beaches. Will assume or pay difference. R. G. RESHAW, El Monte, Cal. 2

FOR EXCHANGE—8-ROOM HOUSE, HOOver near 17th, $4500, mortgage $2500; equity of $2000 for lots or cottage S.W.; may assume. BEN WHITE, 304 Bryson Blk. 3

FOR EXCHANGE— Real Estate.

FOR EXCHANGE—
J. A. MORLAN & CO.
202-203 Fay Building.

240 acres land, partly improved, near Redlands.

12 acres, a fine place, improved, at Buena Park, 20 miles from Los Angeles; will exchange for city property.

40 acres of land at Palmdale, near line of the proposed Owens River conduit to Los Angeles; will exchange for city or beach property.

800 acres of good Wisconsin land, will exchange for an orange grove.

240 acres Elkhorn River Valley land, Nebraska, to trade for California property.

280 acres San Luis Obispo land to trade for city or beach property.

160-acre ranch in Colorado for Southern California land or beach property.

Omaha residence and business property to exchange for city property.

All of the above properties clear; will assume or pay cash difference.

Nice residence in Salt Lake City, clear, will trade for Los Angeles property; will pay cash or assume.

A double flat building in Westlake district, rents for $70 per month; will exchange for 7 or 8-room house, further out, and give terms for difference.

A 20-room apartment house for alfalfa ranch or smaller property; will give time on difference.

12-acre orange grove at Riverside; to exchange for city or beach property; will consider eastern.

5-acre orange grove at Riverside; to exchange for apartment house or vacant lots.

J. A. MORLAN & CO.,
202-203 Fay Bldg.

FOR EXCHANGE—DESIRE TO EXCHANGE close-in mining property, Goldfield, Nev., for residence property in Los Angeles. Address 941½ W. 6TH ST. 3

FOR EXCHANGE—$2600; 5-ROOM COTTAGE, E. 35th, mortgage $1100; equity for beach lots, Ocean Park preferred. BEN WHITE, 304 Bryson Blk. 3

FOR EXCHANGE—2 GOOD LOTS AT VENice Park, worth $1600, for lot here, and may pay $500 difference. BEN WHITE, 304 Bryson Blk. 3

FOR EXCHANGE—LET HARDY & GABEL exchange your property, either country, city or eastern. Our specialty. 308 DOUGLAS BLDG. Home 5445; Main 6703. 6

FOR EXCHANGE—FOR QUICK RESULTS in selling or exchanging your real estate, See SHUTES, 317 Johnson Bldg. Tel. 2838.

FOR EXCHANGE—BEN WHITE WILL EXchange your property. 304 BRYSON BLK., 2nd and Spring. Member L.A.R.B.

FOR SALE— Miscellaneous.

FOR SALE—DOES YOUR ROOF LEAK? Cover it with MASTIC ROOFING. In rolls, easy to lay; needs no painting or coating; good over old iron, tin or shingles; for new roofs there is nothing better; guaranteed. MASTIC ROOF PAINT and CEMENT will stop small leaks. NATIONAL MASTIC ROOFING CO., 207 East 5th st.

FOR SALE—TWO MEDIUM-SIZED OFFICE safes; several good second-hand refrigerators; fine assortment good household furniture, slightly used, good as new; roll-top desk, $16.50; gas ranges set up and guaranteed; steel range; French range; good bargains too numerous to mention. Come and see. L. C. SKEELS, 907 S. Main.

FOR SALE—A LAW LIBRARY OF 130 VOLumes, including 10 vol. modern eloquence, 20 vol. Muhlbach, 315 vol. Eber's works, 14 vol. Decisions Commissioner of Patents and U. S. Courts, 1890-1903, 3 vol. Parsons on contracts, 3 vol. Rose's U. S. Supreme Court digest. JAMES R. ROGERS, administrator, 428 Byrne Bldg., 253 S. Broadway, city. 7

FOR SALE—TELEPHONE YOUR "WANT" ads. to The Times Special clerks are constantly in waiting at the other end of your 'phone to take your ad. Ring up any time of day or night, Sunset PRESS ONE, Home, "THE TIMES." Rate: One cent per word in the Daily Times, 1¼ cents per word Sunday.

FOR SALE — FURNITURE; THREE CARloads; 25 bedroom sets, 10 folding beds, 20 wardrobes, 75 iron beds, 75 springs, 75 mattresses, 60 rockers, 100 chairs, 75 carpets and rugs, 2 pianos, 3 electric fans, lot dishes, 75 lace curtains; must be sold. 200 SUNSET BLVD., one block west of Plaza.

FOR SALE—IF YOU WANT TO CLEAR $150 a month, I will sell you my business on 8th and San Pedro, fruit, ice cream and cigar stand and lunch counter in connection, for a little money. Please call Sunday or Monday morning. HOME 4054, SUNSET 2707. 2

FOR SALE — SMALL PUMPING PLANT consisting of 6-H.P. Hercules gas engine, splendid pump; large tank and about 100 feet of 8-inch casing; all in best of condition. CHAS S. MANN, 325 W. Fourth st. Phones—Home 4171; Sunset Main 4683.

FOR SALE — NEW AND SECOND HAND billiard and pool tables; easy payments; we rent tables with privilege of buying; modern bar fixtures; cheap prices. BRUNSWICK-BALKE-COLLENDER, 626 S. Broadway.

FOR SALE — YOUR $ $ WILL BUY HERE more furniture, new or second-hand, than any other place in the city; can't list all the bargains; come and see. L. C. SKEELS, 907 S. Main.

FOR SALE — SECTIONAL BOOKCASES, letter press and stand; roll top desk, rugs, chairs, linoleum, office safe; refrigerator equal to young cold storage plant. L. C. SKEELS, 907 S. Main.

FOR SALE—OR RENT, GOOD LUNCH WAGon, all equipped and good stand. Inquire of foreman at EUREKA STABLES, 323 W. Fifth street, city. 2

FOR SALE OR TO LET—THE BEST CAFE proposition in the city; good location, cheap rent, furnishings, new and elegant. Inquire OWNER, 632 W. Sixth. 2

FOR SALE—AT 727 WHITTIER, A NEW, absolutely moth-proof wardrobe, reason for selling lack of space. 'PHONE 6157.

FOR SALE — 30 SAFES, DAMAGED IN shipment; no reasonable offer refused. A. F. ANDERSON & CO., 212 N. Main.

FOR SALE—SEVERAL SECOND-HAND safes, cheap. Call HERRING-HALL-MARVIN SAFE CO., 105 N. Broadway. 2

FOR SALE—LADY'S TICKET, FIRST-class, to Trinidad, Colo., via Denver; cheap; expires Oct. 8. 2618 BRIGHTON AVE. Phone West 814. 2

FOR SALE — A BRAND NEW SURREY; has been used only 3 times. F. W. WISMEI CO., 220 Mason Bldg. Sunset Main 5169. Home 640. 9

FOR SALE—SINGER SEWING MACHINE, drop-head Singer machine, new. 522 N. MENTOR, Pasadena. 7

FOR SALE—2 NICKEL SLOT MACHINES in perfect order. Inquire 157 OCEAN PARK. 2

FOR SALE—AT A BARGAIN, 1-H.P. ELECtric motor. 714 E. 7TH. Main 474. 3

FOR SALE—CHICKEN FEED, CORNMEAL, $1.50 per hundred. 217 N. L. A. ST. 2

For Sale—Moving picture film; song slides; magic lanterns, 109 Montgomery st., S. F.

FOR SALE—SEVEN RECORD ROUTES. Apply to MR. HUTCHISON, Record Office.

FOR SALE—WOODEN TANKS, ALL SIZES. JAS. HILL & SONS CO., 750 Keller st. 2

FOR SALE — NEW AND SECOND-HAND safes. PITTSBURGH SAFES, 332 S. Hill.

FOR SALE—SAFES; SIX CARLOADS JUST received. ANDERSON, 212 N. Main.

FOR SALE—BABY BUGGY, ALMOST NEW Apply 727 W. 7TH ST. 7

FOR SALE — FIREPROOF OFFICE SAFE 409 E. SECOND ST

FOR SALE— Furniture.

FOR SALE — FURNITURE; THREE CARloads; 25 bedroom sets, 10 folding beds, 20 wardrobes, 75 iron beds, 75 springs, 75 mattresses, 60 rockers, 100 chairs, 75 carpets and rugs, 2 pianos, 3 electric fans, lot clothes, 75 lace curtains; must be sold. 200 SUNSET BLVD., one block from Plaza. 2

FOR SALE—WARDROBE COUCHES, $450; box couches, $2.50; buy of the manufacturers; we guarantee all our work; upholstering work done right. LOUIS J. PHILLIPS, 703 W. 6th. Main 5296. 3

FOR SALE—FURNITURE OF 3-ROOM MODern flat, cheap if taken by first; flat for rent, $13.50 month. Call 621 LEBANON ST., bet. 6th and 7th, Flower and Figueroa. 2

FOR SALE — ELEGANT FURNITURE OF 8-room house, or will sell room sets separate, or pieces; must be sold in the next week. Call 726 W. 18TH STS. 8

FOR SALE — FURNITURE OF 5-ROOM newly-furnished flat; cooking utensils included; owner going east. Call at 204 SOUTH MAIN. 3

FOR SALE—THE FURNITURE OF AN 8-room house, suitable for a home or renting rooms; furniture new, half modern. 512 W. 9TH. 2

FOR SALE—FURNITURE OF 7-ROOM flat. All new; a bargain. PHONE 21953. 7

FOR SALE—GAS RANGES, FOLDING BEDS, rugs and furniture, cheap. 552 S. OLIVE.

FOR SALE—MISSION COUNTER, SHELF and dining chairs. 1333 E. 23RD ST. 2

FOR SALE—A CHILD'S IRON BED, ALSO other furniture. 1269 W. 24TH. 2

FOR SALE—FURNITURE, ROLL-TOP DESK. 436 H. W. HELLMAN BLDG. 3

FOR SALE— Furniture.

FOR SALE — MAHOGANY MUSIC CABInet and mahogany taboret, oak roll-top desks and other office chairs; 1 physician's leather-covered operating table and stool; 20 yards second-hand linoleum; birds'-eye maple lady's riting desk; 2 Morris chairs, 1 mission library table, weathered oak; bird's-eye maple dressers and Princess dressers. GODDARD FURNITURE CO., 435½ S. Broadway, basement.

FOR SALE—
Upright mirror front, golden, oak, folding bed, a beauty, 2 chiffoniers 2 dressers, 2 chairs, 1 rocker and ladies' desk, in birdseye maple, bargains, 2 wardrobe couches, roll top desks and office chairs, 65 yards of Brussels carpet, rugs all sizes. Iron beds, linoleum and matting. Wooden beds from $1 to $7.50 GODDARD FURNITURE CO., 435½ S. Broadway, Basement.

FOR SALE—BOOKCASES, SECOND-HAND at special cut prices to close out. Good rugs; good as new, bankrupt stock new iron beds at less than Eastern prices. Bargains in refrigerators slightly used; you'll need one all winter Best stock second-hand stoves and household furniture in city. Low prices in everything come and see. L. C. SKEELS, 907 S. Main.

FOR SALE—FURNITURE OF MODERN 7-room flat; choice location; great bargain; owner leaving city. 531½ S. FREMONT AVE. 2

BUSINESS CHANCES— Miscellaneous.

FOR SALE—SPAN OF 1100-LB. MARES, with heavy work harness, suitable for delivery or ranch work; span of bay colts, 4-year old, $125 takes them; 3-seater, and cabolette, good as new, 2 phaetons, 4 runabouts. G. T. BOYD, Pasadena Livery & Sale Stables, Pasadena. Both phones 308. 2

FOR SALE — THE PENNY ARCADES, whole or half interest; the best paying business in city; good reason; investigate if interested; Call or address 431 S. SPRING ST. No agents. 3

FOR SALE—PHARMACY; A DRUG STORE with a good business, and a good reputation, and a prescription file of over 500 in six months, is on the market at invoice, price; best of reasons for selling; less than $1600. Address Q, box 65, TIMES OFFICE, Pasadena.

FOR SALE — THE FINEST BUSINESS corner, Boyle and Brooklyn Heights, 125x166; north and east; front place for drug store, grocery store; don't miss this chance, $5000; easy terms. R. A. BROWN, Brooklyn ave. and Soto. 'Phone Boyle 187.

IF YOU WANT TO SELL YOUR BUSINESS, vacant lots, acreage orange or lemon orchard at a fair price, and want to deal with a strictly reliable firm, come and see LUCAS & SHAW, 302 Fay Bldg. 2

FOR SALE—AN ESTABLISHED MANUfacturing business; can be run with little money; reason for selling, accident to proprietor. Apply 235 NEWLAND ST., Garvanza. 2

APPLICATIONS ARE INVITED FOR $2,750,000 to be invested in first mortgage bonds and other preferential securities, in amounts of not less than $50,000 each investment; applications received only from principals and authorized brokers. CLARKSON, BROOKS & CO., 15 Broad st., New York.

FOR SALE—ONE OF THE OLDEST ESTABlished livery stables in Pasadena. Present owner has conducted it 8 years; will give 5 years lease on property; sold only on account of sickness. Address Box 64, TIMES OFFICE, PASADENA. 4

RESTAURANT, LUNCHEON STORE, clears $125 weekly, above all expenses; also another grand old stand, sickness cause, great sacrifice for all or one partner sell his half low price; genuine bargains. See 2 PHOENIX, 202 Grant Bldg.

FOR SALE—CANDY STORE AND FACTORY, 13x60, located in most traveled part of Oakland, splendid opportunity for experienced man. For particulars address L. DEMARTINI SUPPLY CO., 112 Front St., San Francisco, Cal.

FOR SALE—GENERAL STORE, GROCERies, dry goods, etc.; good, clean stock, at Indio, Cal.; exceptional opportunity to acquire first-class established business at a low figure. Address O, box 178, TIMES OFFICE. 2

FOR SALE—
The only available large lot near Sixth and Wall sts., 11,000 square feet; look this up quick; things are doing in this locality.
L. L. BOWEN, 502-3 Fay Bldg.
L.A.R.B. 4

FOR SALE—INTEREST IN FIRST-CLASS machinery manufactory, with privilege of well-paid position; will stand closest investigation. Address R, box 26, TIMES OFFICE. 1

FOR SALE — THE BEST PAYING BUSIness and location in Southern California; clears 30 per cent.; sales $35 per day; stock consists of fruit, confectionery, soda and ice cream, groceries, etc.; price $1500; don't miss this. Address O, box 71, TIMES OFFICE. 2

FOR SALE—GROCERY, FEED, FUEL, A little dry goods, cheap rent, sale subject to invoice, $2750, monthly sales $1750, sickness cause of sale, a paying investment. Address R. S. HOMAN & SON, Chino, Cal.

A MAN WITH CAPITAL AND EXPERIence to take an active interest in a condensed milk, butter, cheese and ice manufactory in Arizona. Address KINGSBURY, Hotel Redondo Redondo, Cal.

FOR SALE—HALF INTEREST IN OLD ESTablished cafe, with liquor license; absolutely this place is a money-maker; location, beach town, and for full particulars see KERNER, 201 Frost Bldg.

ONE OF THE BEST CASH GROCERY stores in Ocean Park; this is something we can recommend if you want a good paying proposition. Call on or address R. L. CRAIG & CO., Los Angeles. 4

FOR SALE—OWNER FORCED TO SELL; nice bay horse, 6 years old, weighs 1000 lbs.; fast goer, well bred, city broke, $65. Call 1135 CATALINA ST. 2

FOR SALE—3-CHAIR BARBER SHOP; FINE location; reason for selling, am going in pool-room business. Address 147½ N. BROADWAY. 7

FOR SALE — CAFE, BAKERY AND CONfectionery business, in first-class locality; doing good business; on account of illness will sell at invoice; and transfer lease; investigate this. Address R, box 132, TIMES OFFICE. 4

FOR SALE—$8700—SALOON CENTRALLY located, cheap rent, good paying business; want you to look at it, bear inspection, MARKS BUSINESS CHANCES, 125 East 2nd.

$250 TAKES HALF INTEREST IN GOOD paying business on Broadway (not real estate;) can clear $30 week. WILBOURN, room 18, 205 W. Fifth street. 2

FOR SALE—STEAM LAUNDRY, ALL NEW machinery, price $5300; owner must leave for Europe Call for MR. SMITH, No. 208 Mercantile Place. Tel. 2905. 6

SNAP—GROCERY BUSINESS FOR $350, IF sold at once. Storeroom and living-rooms for $12 a month. BISHOP & FALCON, Long Beach. 2

FOR SALE—CIGAR STAND, CENTRAL location; cheap rent; giving good business. Price $350. F. P. CHAFEE, 119 S Broadway.

1000 NICELY PRINTED BUSINESS CARDS, $1.50, in convenient boxes; good bristol board; get our prices on other printing. E. J. ELSON CO., 121½ S. Broadway.

FOR SALE—FIRST-CLASS RESTAURANT, best location in Pasadena. Apply 32 EAST COLORADO ST., Pasadena. 3

FOR SALE—THREE GOOD, GENTLE, cheap horses, $15, $25 and $50 each. If you want a bargain, call immediately, 2300 W. PICO ST.

FOR SALE OR EXCHANGE—LAUNDRY, lease, Address O, box 174, TIMES OFFICE. 2

DRUG STORE IN GROWING LOCATION: price $3700; sales $28 per day, rent $25; terms to purchaser. Inquire C. W. HILL, care F. W. Braun Company. 3

FOR SALE — GOOD LAUNDRY ROUTE clearing $25 weekly; price $350. 3913 CENTRAL AVE. 30

FOR SALE—GROCERY STORE, FIRST-class corner; good school trade; no opposition. 1400 E. FIRST. 2

FOR SALE—NICE, SOUND, GENTLE, CITY broke sorrel horse, 9 years old, weighs 1200 lbs., $75. Call 1418 EL MOLINO ST. 2

FIVE HUNDRED DOLLARS WILL BUY A good-paying grocery, cigar stand and soda fountain business. 1972 E. FIRST. 7

THREE MEAT MARKETS FOR SALE. Take your choice. All doing good business. F. W. FLEISCHMANN, Anaheim, Cal. 5

FOR SALE — FINELY PPPOINTED PHOtographic studio with all modern appliances. 228 MERCANTILE PLACE. 7

FOR SALE—CIGAR STORE WITH LIVING-rooms and furniture. $300. 1642 TEMPLE ST. 2

FOR QUICK SALES LIST YOUR BUSINESS with CHENEY & SUTCHEN, 355 S. Hill Phone 9016. 2

SMALL DELICACIES FOR SALE ON ACcount of sickness. Inquire 412 TEMPLE ST. 2

FOR SALE—RESTAURANT AND LODGING-house, cheap. Address TIMES AGENT, San Pedro, Cal. 4

FOR SALE—A NICE SOUND WELL BROKE pair small mules, cheap. 752 SANTEE ST. 2

FOR SALE—SMALL DRUG STORE. APply 22ND and HOOVER. Cheap. 5

FOR SALE—RESTAURANT, DOING FINE business. Call 738 S. SPRING ST. 3

I. D. BARNARD, 116 S. BROADWAY, WILL sell out your business for cash.

FOR GOOD BUSINESS PROPOSITION CALL early. Room 16, 423½ S. SPRING. 4

NEWSPAPER FOR SALE OR RENT. ADdress ELSINORE PRESS, Elsinore, Cal. 6

FOR SALE—TIN SHOP. 1309 S. MAIN. 3

BUSINESS CHANCES— Miscellaneous.

WILSON & THOMPSON,
408-409 BRYSON BLDG.
145 SOUTH SPRING ST.
PHONE HOME 1793.

FINE GROCERY.
Bargain; elegant location.
The stock is clean, new and well selected; good fixtures, rent only $35 per month; lease; this is certainly a snap and can be bought for $1850.

CIGAR STAND.
Fine location; long lease; reasonable rent; just the place to do a good business. This place should sell at once. A bargain. Only $500.

RESTAURANT.
The location is good; the equipment first-class, and the business averages $75 per day. If you are looking for a restaurant that is doing business all the time, and want to make money, see this one. Price $1650.

DELICACY STORE.
Located on one of the best streets in the city. Owner's wife is sick and must sell. All they want is $300.
WILSON & THOMPSON,
408-409 Bryson Bldg.,
2 145 South Spring st.

A GROCERY BARGAIN.
Do you wish to get into a good grocery business at a bargain price? I have an offer of a handsome salary to enter into another line of business and I will therefore make a sacrifice price to anyone who will act in time for me to take up the other proposition. I can show by accurate accounts that I am making money. Unexcelled location; high-class trade; low rent; long lease; sales $3000 per month. Stock will invoice $3500. To the buyer who will act quickly I will put in fixtures at 50 per cent. of cost to me. No bonus. Address N, box 58, TIMES OFFICE. 2

WE HAVE JUST RENTED THE HOTEL "WATERVILLE," CORNER MAPLE AVE. AND E. SEVENTH ST.
NEWLY FURNISHED; 162 ROOMS.
EUROPEAN PLAN—AND IT WILL BE OPENED ABOUT OCTOBER 5TH. THERE WILL BE A CALL IN THIS BUILDING FOR A FINE CAFE, AND WE HAVE A STORE ADAPTED FOR JUST SUCH AN ENTERPRISE. A CAFE IS NEEDED AT THIS LOCATION BADLY, AND NOW IS THE TIME TO SECURE THE OPPORTUNITY. CALL ON
W. M. GARLAND & CO.,
324 HUNTINGTON BLDG.
2 SOLE AGENTS.

FOR SALE—
Furniture and lease of a 68-ROOM NEW HOUSE; Wilton and body brussels carpets, 6 baths, 12 toilets; price $7500; will sell for $3000 cash and take city property, or will trade and put in $3000 cash; house is full and several applicants waiting to secure rooms; rent $300. This is one of the finest houses in the city. Polished floors, steam heat, large closets, all up to date.
Investment Department, 2.
JONES & RYDER LAND CO.,
Ground floor, 218 W. Third st. 3

A YOUNG MAN OF GOOD CHARACTER and ability, with $15,000, can secure a third interest in a wholesale mercantile corporation, doing an excellent business; will net 10 per cent. on investment; money to be used in extending business; has unlimited field, and exceptional possibilities; good position is offered for right party. This is no stock jobbing affair, but a legitimate business opening in an established corporation; principals only; no agents. A good opening for your son. Address P., box 169, TIMES OFFICE. 3

FOR SALE—
Pony livery and boarding stable.
Established 20 years, cash business;
Long lease at reasonable rent.
Is in very center of business.
Paying well; will sell below value.
An inventory of stock will be furnished.
Owner is retiring from business. 3

FOR SALE—
Curio store on Broadway, fine location splendid stock, will invoice, cheap rent.
For Sale—Splendid cash grocery, on Central ave.; will invoice.
For Sale—A1 grocery, W. Seventh st., splendid trade; will invoice.
For Sale—Exceptionally fine grocery, on W. Pico, rare chance; will invoice.
For Sale—Grocery and meat market, doing fine cash business; will invoice.
For Sale—Furniture business, close in, doing a fine business, cheap rent; only $650.
B. W. BARTELS, Agent, 140 S. Broadway. 1

$800—3-CHAIR BARBER SHOP, CIGAR stand and living-rooms.
$1000—Candy store; good trade; business center.
$350—Cigar store; $30 rent; fine location.
$500—Cigar, fruit and confectionery, corner store.
$2000—Coal and feed yards, clears $200 per month.
KLEINMAN REALTY CO., 120½ S. Spring. 2

DRUG STORE, DOING A NICE BUSINESS, $1400; rent $18.
Pool Hall and cigar stand, $3000, rent $75.
Pool hall and cigar stand, $1200; rent $40.
Cigar stands, 1400, $650 and $500.
Fruit stand, $250.
Hardware store, $2400.
These are all doing a nice business and will bear investigation.
2 Phone 5222. 202 Mercantile Place

WANTED—GOOD, WIDE-AWAKE BUSIness man with from $5000 to $15,000 to invest, to join us in well established general merchandising business, enjoying fine trade, in thriving Arizona town, surrounded by the best mining and stock country in the West. Object, to increase capital to meet the rapidly growing trade. Particulars address O box 84, TIMES OFFICE. 2

$500—FRUIT STORE, BEST TRADE IN CITY, worth $750
$175—2 chair barber shop, fine location.
$500—Restaurant, good location, near P. O.
$275—Tea and coffee store; good routes.
$2000—30-room lodging house; fine transient trade.
KLEINMAN REALTY CO., 120½ S. Spring. 2

TELEPHONE YOUR "WANT" ADS. TO The Times. Special clerks are constantly in waiting at the other end of your 'phone to take your ad Ring up any time of day or night, Sunset PRESS ONE, Home, "THE TIMES." Rate: One cent per word in the Daily Times, 1¼ cents per word Sunday.

MUST SELL; I HAVE AN OUTDOOR BUSIness in Riverside, paying 60 per cent. on investment, which I must sell soon; this is a rare opportunity at $4000. Be quick if you want it. No partner or trade considered. Also new, modern 6-room cottage, close in. Address OWNER, L, box 50, Times Office. 2

INVESTMENTS, SIX PER CENT., 20- YEAR FIRST mortgage gold bonds of the AMERICAN DE FOREST WIRELESS TELEGRAPH COMPANY are gilt edge. Limited number for sale at par. For full particulars address C. S. DU MONT, Special Representative, 6 New Montgomery Street, San Francisco.

FOR TRADE—
$4500—General merchandise stock and $8000 real estate, all clear, in a live eastern town; will trade for hardware stock, Los Angeles city property or ranch.
OLD SETTLER'S INVESTMENT CO.,
601-603 Grant Bldg.

WANTED — A BRIGHT, GENTLEMANLY young man with $750; will pay salary of $75 per month, and an interest in an established good-paying business, with good future; must have good references, or do not apply For particulars see LOS ANGELES BUSINESS EXCHANGE, 206½ S. Broadway. 3

SWAPS— All Sorts, Big and Little.

FOR EXCHANGE — WHO WANTS A $500 new upright piano for a city lot, or equity in a cottage?
2 WATSON, 322 Trust Bldg., Phone 2790.

FOR EXCHANGE — ROOMING-HOUSE OF 5 rooms; rooms all full, clears $.. per month will exchange for equity in city lot or sell cheap for cash. Phone WEST 482. 10

FOR EXCHANGE—PAPER AND PAINT FOR driving horse. GOODWIN BROS., 623 South Spring. 8

DENTISTS— And Dental Parlors.

SCHIFFMAN DENTAL CO.—
107 N. Spring. Painless extracting, filling, crown and bridge work, flexible rubber plates. Pure gold fillings, 75c up; all other filings, 50c up; cleaning teeth, 50c up; gold crowns and bridge work, $2.50 up; rubber plates, $2.50 up Also open evenings and Sunday forenoons.

PEOPLE'S DENTAL PARLORS, 108 ½ Spring. All work guaranteed and prices only a trifle more than actual cost of material used. Come and see and be convinced.

DR. A. F. SCHIFFMAN, DENTIST, Formerly ST. PAUL, MINN., with Schiffman Dental Co., 107 N. Spring st. Office hours, 8 a.m. to 5 p.m.

MONEY TO LOAN— In Sums to Suit.

$ $ $ $ $ $ $ $ $ $ $ $ $ $ $ $ $ $ $

$100,000 TO LOAN
On Real Estate.
QUICK LOANS ON REAL ESTATE.
Large and small amounts.
LOWEST RATES.
WATSON, 322 Trust Bldg. Phone 2790.

$100,000 TO LOAN
On Chattels.
QUICK LOANS ON FURNITURE,
Pianos, Live Stock or Personal Property.
LOWEST RATES.
WATSON, 322 Trust Bldg. Phone 2790.

$ $ $ $ $ $ $ $ $ $ $ $ $ $ $ $ $ $ $

MONEY TO LOAN AT LOW RATES IN large and small amounts, long or short payments secured by first or second mortgage on real estate, stocks, life insurance policies, good collateral or on any good security. WE BUY notes, first mortgages, second mortgages, trust deeds, agreements to sell real estate and all kinds of commercial paper. Do not fail to have a talk with us before borrowing money or selling any of the above securities. NOURSE & CO., 202 Trust Bldg. Tels. Home 7560; Red 6931.

THE STAR LOAN CO.
301 Copp Building.
Will loan you on your salary, without security or indorser, confidential.

Amount.	Monthly.	Semi-monthly.	Weekly
$50.00 repay to us	$13.35	$6.65	$3.25
35.00 repay to us	9.35	4.65	2.35
20.00 repay to us	5.35	2.70	1.35

or any other sum in proportion.

MONEY LOANED ON DIAMONDS, WATCHES, JEWELRY.
Pianos, furs, furniture, silverware, goods in storage, interest in estate, on your contract to buy city or beach lots, etc.; any amount, low rates, quick, reliable. Private office for ladies. UNION LOAN CO., 114 S. Spring. Phone 2689. T. C. Lutnesky, Manager. Established 1890. 2

$850,000 TO LOAN—
LOWEST RATES.
BUILDING LOANS A SPECIALTY.
APPLY TO
R. G. LUNT,
140 SOUTH BROADWAY.
HELLMAN BLOCK.

TO LOAN—MONEY.
Private money to loan on first mortgages on city property in sums of $1000 to $5000, at 7 per cent. interest. Prompt attention paid to all applicants.
JONES & RYDER LAND CO.,
Ground Floor, 218 W. Third st.

MONEY TO LOAN AT LOW RATES FOR building, or on improved city property or in good outside towns, on a new definite contract or limited payment plan of installment payments; interest decreases as you pay. STATE MUTUAL BUILDING AND LOAN ASS'N., 107 S. Broadway.

MONEY TO LOAN—
ON REAL ESTATE, 5 TO 7 PER CENT. INTEREST WE HAVE A LARGE AMOUNT OF MONEY TO LOAN.
ROBT. MITCHELL CO., 508 S. BROADWAY.
Le Grand Betts, Mgr., Loan Department.

MONEY TO LOAN ON IMPROVED REAL estate. Building loans a specialty. Prompt attention given all applications.
M. H. SAXTON,
With Kenyon & Truscott, 522 Douglas Bldg. 1

MONEY TO LOAN ON CITY PROPERTY, IN large or small amounts, at 5 per cent. and up. Private fund. Prompt attention given to all applications.
A. T. JERGINS & CO.,
Suite 400, Herman W. Hellman Bldg.

MONEY LOANED ON DIAMONDS, WATCHes, jewelry, all kinds of personal property. We loan you more money, less interest, hold your goods longer than anyone; no commission, appraisers or middlemen, or bill of sale; tickets issued. LEE BROS., 508 S. Main.

TO LOAN—
$200 to $25,000 to loan on real estate and other good securities; low rate of interest. Established 1886.
LEE A. McCONNELL & CO.,
145 South Broadway.

CASH CONFIDENTIALLY LOANED TO SALaried persons on note, without security, without employer's knowledge and without indorsers, easy payments; positively lowest rates Hours 10:30 to 5:30. COMMERCIAL DISCOUNT CO., 623 Chamber of Commerce Bldg.

DON'T BORROW TROUBLE BORROW money. Salaried men and women accommodated on their note without mortgage or indorser; confidential. CHERRY, 211 O. T. Johnson Bldg., Corner Fourth and Broadway.

MONEY LOANED ON DIAMONDS, JEWELry, pianos, furs, furniture, any security; lowest rates; private office for ladies. UNION LOAN CO., 114 S. Spring Phone 2689.

MONEY LOANED SALARIED PEOPLE and others without security, easy payments. Largest business in 50 principal cities. TOLMAN, 430 Mason Bldg., Broadway and 4th.

MONEY LOANED SALARIED PEOPLE without security; notes bought; loans on stocks, bonds and warrants. TRADERS' EXCHANGE, 231 Bryson Bldg. Tel. Black 1083.

TO LOAN—MONEY ON IMPROVED CITY property and good country property, with water at 6 and 7 per cent. WHITE & ARMSTRONG, 306-7 Bryson Bldg. 3

"A MINT OF MONEY" TO LOAN. LOWEST interest on pianos, automobiles, diamonds, furniture, real estate; privacy assured; open 9:30 a.m to 8 p.m., office 1, 348½ S. HILL ST.

MONEY AT 4½ TO 8 PER CEN. NET, ACcording to size and character of loan. EDWARD D. SILENT & CO., 218 W. Second.

ON DIAMONDS, FURNITURE, LIVE STOCK etc.; low rates, prompt, reliable. REID & CO., 142 S. Broadway room 126. Phone 1926.

PRIVATE MONEY; NO RED TAPE; ANY amount on good security. M. M. DAVIDSON & SON, 204-6 Wilcox Bldg.

R. W. POINDEXTER, 409 WILCOX BLDG., loans money on real estate, stocks and bonds; building loans a specialty.

MONEY TO LOAN — I MAKE STRAIGHT building loans. W. H. OBEAR, 401 O. T. Johnson Bldg., 356 S. Broadway.

$3000 TO LOAN ON GOOD MORTGAGE, INTER-STATE BROKERAGE ASSN. (inc.,) 537-38 Chamber of Commerce.

WE LOAN ON RESIDENCES AT 6 PER cent. EDWARDS & WINTERS, 326 Laughlin Bldg.

TO LET—5 TO 7 PER CENT. ON CHOICE city property. BRADSHAW BROS., 203 Bradbury Bldg.

KERNER WILL GIVE YOU CASH FOR DIamonds. 201 FROST BLDG. Phone 8022.

IF YOU WANT MONEY QUICK AND HAVE collateral, see H. F. SPARKS, 402 Currier.

LIFE INSURANCE POLICIES BOUGHT. L. P. VAN NORMAN, 406 Stimson. West 1281.

PRIVATE MONEY, 6 TO 7 PER CENT. LOCKHART & SON, 309 W. First st.

MONEY TO LOAN ON CITY OR COUNTRY property. A. M'CALL, 314 Bullard Blk.

MONEY WANTED— On Collaterals.

WANTED — BY THE OWNER, $5500 AT 8 per cent. for 1, 2 or 3 years on choice country property adjacent to electric line; security first-class; will give trust deed; no commissions paid. 'Phone WEST 3733. 2

WANTED—BY A PRACTICAL BUILDER, A party with money to join and build houses for sale, has customers waiting. Address P, box 44, TIMES OFFICE. 2

WANTED — THIS IS A SPLENDID LOAN for someone; $900; gilt-edge security; income real estate; trust deed given and 7 per cent. interest for 3 years. WATSON, 322 Trust Bldg. Phone 2790. 2

WANTED — PRIVATE PARTIES WITH large or small sums to invest in first mortgage on real estate; exceptional opportunities. WATSON & CO., 322 Trust Bldg 2

WANTED—MONEY; $2250, 3 YEARS, 7 per cent., on improved city property; ample security. WILLIAM N. HOLWAY, 211 Grant Bldg. Home 1939; Main 4570. 2

WANTED—TO BORROW $300, 90 DAYS, ON $1000 gilt-edge collateral; will pay $50. Address P, box 1.., TIMES OFFICE.

WANTED—TO BORROW $4000 ON ELEgant new dwelling, nice location; ample security; no commission. Address R, box 52, TIMES OFFICE. 3

WANTED—MONEY; $1500 ON NEW LOVEly cottage, choice location; trust deed given, security absolute; will pay 7 per cent. WATSON. 322 Trust Bldg. Phone 2790. 2

WANTED—$18,000, 6 PER CENT., ON OR before 5 years, city security; no agents. Address O, box 5, TIMES OFFICE. 8

WANTED—$500 TO $20,000 ON IMPROVED city income property, close in. T. WIESENDANGER, 221 Laughlin Bldg.

PATENTS— And Patent Agents.

TOWNSEND, LYON, HACKLEY & KNIGHT, PATENT LAWYERS AND SOLICITORS. Patents obtained in all countries Trademarks and copyrights registered. Patent, trade-mark and copyright suits in all courts. ROOMS 504-7, Merchants' Trust Company Bldg. Tels. Home 819; Sunset Main 9129.

HAZARD & HARPHAM, PATENTS, PIONeers. Spring and 5th. Patent book free.

JAMES R. ROGERS, (EX-EXAMINER. U. S. Patent Office.) patents. 428 Byrne Bldg. L. A.

JAMES R. ROGERS (EX-EXAMINER U. S. Patent Office,) patents. 428 Byrne Bldg., L. A.

STORAGE— All Sorts.

TO LET — COLYEAR WAREHOUSE CO., new and absolutely fire-proof storage, packing, moving, shipping at lowest rates; carpets steamed, cleaned and packed in moth-proof paper; private rooms for pianos, fine furniture, etc. Main office, 332 S. MAIN ST. 'Phones Main 1117, Home 2154.

THINGS ON WHEELS— All Sorts.

AUTOMOBILES.

FOR SALE—A STEAM STANHOPE AUTO in excellent running order, with top. ... first class. This machine is worth $600. Will sell for $325. No trade. Call at residence, 314 W. PICO, this forenoon or any week day, 6:30 to 9 a.m. or evenings.

FOR SALE—1904 AUTO CAR; BETTER than new; with Schebler carburetor, baskets, 30x3½ Fisk tires; 3 extra tires, lamps and generator. To be sold at ... THE WOODILL AUTO CO., 526 S. Los Angeles st.

FOR SALE—NEW LUXURIOUS AND beautiful 18-horse-power Haynes-Apperson touring car at a sacrifice. Driven just ... to be well tried out. Has not been used as a demonstrator. Buy the best and be satisfied. 649 S. BROADWAY.

FOR SALE—
Northern runabout; good condition; good tires and good top; $400.
MIDDLETON MOTOR CAR CO.,
116-118 E. Third st.

FOR EXCHANGE—A LONG BEACH LOT, value $800; want an automobile; state full particulars. Address N, box 165, TIMES OFFICE.

WILL TRADE 40 ACRES OF LAND NEAR Las Vegas, Nev., for automobile. Address 120½ S. SPRING, room 5.

BICYCLES.

FOR SALE — TANDEM, LADIES' AND gents' combination. 'PHONE WEST ...

BUGGIES, PHAETONS, RUNABOUTS.

FOR SALE—ONE NEARLY NEW CONCORD buggy, 930 EVERETT ST. Take Hollywood car.

NEW OPEN BUGGY WITH NEW SET HARness for price of buggy alone; come at once 1127 SANTEE ST.

COACHES, CARRIAGES, VICTORIAS.

FOR SALE—GOOD SURREY, CHEAP. ... LINCOLN ST.

WAGONS AND CARTS.

WANTED—HEAVY WAGON GEAR, WIDE tire. Could use platform, no box. ... EDGEWARE.

LIVE STOCK FOR SALE— Horses, Cattle, Mules, Etc.

FOR SALE—WE HAVE A FEW VERY FINE young draft horses; also 9 or 10 fancy drivers from 4 to 8 years old, ranging in size from a pair weight 2900 lbs. to a single driver weighing 1150 lbs., and ranging in speed from a 2:40 clip to 2:10 clip; we have too many fancy drivers; if you want a good one we have it. Representations guaranteed; David Harum methods used at our stable McLELLAN, 942 S. LOS ANGELES ST.

FOR SALE — SPAN OF 1100-LB. MARES, with heavy work harness, suitable for livery or ranch work; span of bay colts, year old, $125 takes them; 3-seater, cabolette, good as new, 2 phaetons, 4 runabouts. G. T. BOYD, Pasadena Livery Sale Stables, Pasadena, Both phones 308.

FOR SALE—JUST ARRIVED FROM THE north with 2 carloads of mules and horses weight from 900 to 1400 pounds each; from 4 to 9 years old. Several nice family horses gentle. Good size and good color. Few good cheap wagon horses; also nice saddle ponies Call at 757 SAN PEDRO ST.

FOR SALE — BARGAIN IF TAKEN AT once, heifer and fine milk stock, ¾ Jersey and ¼ Holstein. Fresh in February. Take Colegrove cars, get off at Western and Santa Monica, first house off of Western on ... tecello, Cobble-stones on roof of house, S. Hollywood. Phone 59154.

FOR SALE—ONE OF THE OLDEST ESTABlished livery stables in Pasadena. Present owner has conducted it 8 years; will give 5 years lease on property; sold only on account of sickness. Address Box 64, TIMES OFFICE, PASADENA.

FOR SALE—A SNAP.
Will sell at bargain good team, harness and 3-spring Studebaker wagon, almost new; other business prevents use for them. Come ... as I must sell. Inquire 798 CENTRAL AVE.

FOR SALE—NICE 5-YEAR-OLD ... horse, sound and safe for ladies and children; very pretty with long tail and mane also nearly new rubber-tire buggy and harness, all for $125. 607 E. 27TH ST. ... Pedro-st. car.

FOR SALE—HANDSOME SADDLE AND driving horse, weight 1050, 7 years old, perfectly sound and gentle for lady, is Spanish broke and will stand with weight, a snap $65. Call today in rear 926 S. HILL.

FOR SALE—CHEAP, ONE HORSE, ... in flesh but sound, most any price will ... him today; come see him. 857 S. FIGUEROA ST.

FOR SALE—A FRESH YOUNG JERSEY cow, very gentle and a good milker. F. ... WISNER CO., 220 Mason Bldg. ... 5169; Home 640.

FOR SALE—BAY HORSE, WEIGHT ... gentle and true to pull, a little thin, take $35 today. Call in rear 926 S. HILL.

FOR SALE—BAY TEAM, WEIGHT ... sound, gentle and true to pull, have ... my wagon and harness and must sell ... Call today in rear 926 S. HILL.

FOR SALE—1200 LB. SURREY HORSE, ... hands, sound and good traveler, 7 years ... $150; also good delivery mare, sound, $100 ... $75. 607 E. 27TH ST. San Pedro-st. car.

FOR SALE — SOME NICE YOUNG HORSES weight 1300, 1500 lbs. 2735 HOBART ...

FOR SALE—$200 BUYS HORSE WORTH $1000; mare; record 2:12; sound and ... ished. Address DR. DE BIRON, 218 Grove ... Pasadena.

FOR SALE—BROWN MARE, WEIGHT ... fat, sound, gentle true to pull if you ... good delivery or ranch mare. Price $60 ... rear 926 S. HILL.

FOR SALE—30 HEIFERS (FIRST ... second calf) for sale cheap; first-class ... B. P. BROCKWAY, ½ mile south ... Monte P.O.

FOR SALE — OR RENT; BURROS; ... driving horse. 43 E. UNION, Pasadena. Telephone 556.

FOR SALE — THOROUGHBRED JERSEY heifer ten months old, $19. 462 E. 28TH ...

FOR SALE—5-YEAR-OLD HORSE, ... condition, $75. 225 SAN PEDRO ST.

FOR SALE—PAIR OF MULES, HARNESS and covered wagon for camping or ... purpose, cheap. Call 1134 E. 50TH ST. ... South 2265.

FOR SALE—ONE DRIVING HORSE ... family or delivery. Take Colegrove car, ... rose Junction, 2 blocks south. S. J. JA...

FOR SALE—NEW HORSE MARKET, ... and Towne ave., 50 head of horses ... kinds; guaranteed sound; give me a call.

LIVE STOCK FOR SALE— Poultry, Birds, Dogs, Etc.

FOR SALE — PIGEONS, HOMERS. ... have 50 pair on sale; must be sold ... We guarantee them all mated; $35 ... lot; 1 pair Trumpeters, beauties, $1.50 ... rennets, $2.50; several other kinds ... prices. KLONINGER BROS.

FOR SALE — FURNITURE OF ... flat, rent $18 per month; furniture ... very best; going to Reno, Nev.; no reasonable offer refused; no dealer. 820½ CEN... AVE.

FOR SALE—SILVER PENCILED, AND ... tridge Wyandottes, from prize ... stock; less than half price. 2417 CINCINNATI ST. Phone Boyle 1072.

WANTED — A THOROUGHBRED ... Collie or British bulldog, pups ... state breed, marks, color and price. Address N, box 170, TIMES OFFICE.

FOR SALE—ST. BERNARD PUPS ... the best pair of prize dogs in city; ... left at $20. MOUNTAIN VIEW POULTRY RANCH. N.W. corner Slauson and Ve... San Pedro car.

FOR SALE — PURE BRED WHITE ... horn and White Rock eggs, $1 per ... $6 per 100. J. B. REECE. 126 N. Los ... st., L. A.

FOR SALE—HOMER PIGEONS, ... from imported stock. MR. A. S. C... Santa Ana, Cal. R.F.D. No. 2.

LIVE STOCK WANTED— Of Various Kinds.

WANTED — LIVE STOCK TO PASTURE. LOCKHART RANCH, 10 miles south ... city, horses, $5; cattle, $2.50; fine feed ... 1061, Main 5535.

WANTED—TO BUY A GOOD ... horse. Single driver. Call at 3211 ... st. today. J. C. BLAIR.

WANTED — TO BUY 4 GOOD ... horses, no cheap horses wanted. ... WASHINGTON.

WANTED—GOOD HORSE AND BUGGY exchange for lot. HOME PHONE ...

LIVE STOCK EXCHANGE— What Have You?

FOR EXCHANGE—ONE NICE MILK ... giving about 3 gallons milk per day; exchange for driving horse. ... NON AVE. Phone 29129.

BOILERS— And Boiler Works.

... A. BOILERS—BOILER WORKS, ... boilers and tanks; special attention ... work. 119 REDONDO ST. Tel. Main ...

CAL. BOILER WORKS, MANUFACTURERS of boilers and tanks. Repair work a ... ty. 226 QUIEROLA ST. Home 1473, ...

FIERCE FLAME SWEEPS CLEAN.

Morning Blaze Destroys Mill and Residence.

Large Area Burned and Loss Reaches $25,000.

Narrow Escape of Owner of Burning Building.

Early yesterday morning a fierce fire destroyed a large planing mill, and a two-story residence, besides damaging several small cottages on Myrtle avenue south of Pico street.

The mill was the property of W. H. Wahlenmaier and was known as the Myrtle Avenue Planing Mill. The residence was owned by Swan Johnson, who, with his wife, occupied the second story of the dwelling. The lower floor was vacant, a family having recently moved away.

The fire started at 3:30 o'clock in the southwest corner of the mill building, and the flames spread rapidly to surrounding piles of lumber. The total loss was $23,000, only partly covered by insurance, the entire amount carried by the mill owner being $3500.

Johnson's residence was also a total loss. The occupants barely escaping with their lives.

Despite the efforts of the fire company the flames spread from the mill to adjoining residences. A brisk breeze fanned the flames and drove them in the direction of the Johnson home. The heat was so intense that cottages on the other side of the street were badly scorched.

Mr. and Mrs. Johnson were asleep in the upper story of their home. They awoke to find their house surrounded with a belt of fire. In their night robes they rushed from the dwelling. Johnson returned for articles of clothing and was almost caught in the burning building. He was compelled to jump from the lower window of the blazing house in order to escape. His hands and face were severely burned.

Swan Johnson is more than 60 years of age, and with his wife came to Los Angeles about three years ago. He depended on the rental of the lower story of his dwelling, together with a shack at the rear of the house, for a livelihood, as he is not able to do manual work.

The shack at the rear of the Johnson home was occupied by a negro family named Russell. They were burned out and lost everything.

There was no insurance on the house or shack belonging to Johnson. He loses not only his home but every stick of furniture. Because of the proximity of the mill, Johnson says, insurance rates were so high he could not afford to carry a policy. Loren Larsen, whose house was badly scorched, has given Mr. and Mrs. Johnson a temporary home.

The burned district covers a considerable area, and ashes and charred wood were carried to the roofs and porches of dwellings throughout the block.

WHY NOT MAKE FOR HOME USE?

CEMENT EXPERT SUGGESTS AN IMPORTANT PLAN.

This What is Being Done on Site of Great Tonto Basin Dam Where Government is Maging Its Own Cement and Saving Thousands of Dollars Daily.

Few persons in this section of the country know of the magnitude of the work which the United States government is doing in Arizona for the purpose of reclaiming an immense arid tract. The work has been going on for more than a year now, but only those who have visited the place can have any conception of what Uncle Sam is doing there. Edward Duryee, a specialist in cement, and one of the authorities on that subject, has just returned from the great work on the Tonto Basin dam. He speaks enthusiastically as to the prospects there, and also gives to Los Angeles contractors a hint as to how they might be able to avoid the present stringency in cement. He said:

"The process of irrigating the 200,000 acres in and around the Phoenix Valley is now in rapid progress by the government. The picturesque stage road which runs from Mesa to the place, where the enormous dam is being built, about sixty-five miles east, is certainly one to rank with many renowned stage drives, in its extreme beauty of scenery. The nineteen-mile canal, which has just been completed, under contract of Robert Sherer Company, Los Angeles, will eventually produce about 2000 horse power, and now gives about 1000, which supplies electricity for the whole valley, and the necessary force in the construction of the cement mill. When it was estimated that this immense project, including the construction of the dam, 260 feet high above bedrock and 16 feet thick at the crest, would take about 80,000 barrels of cement, many bids were made which averaged $5.35 per barrel, including freight. So we built our own little model cement plant, and are now manufacturing the article at $3 per barrel. This mill is not a large one, but it produces about 350 barrels a day, and more than fills the demand. The structure was completed March, and now in the town of Roosevelt, where it is located, there is a settlement of almost a thousand people. The reservoir will be made so as to contain 1,200,000 acre-feet. California is well represented in this enterprise, both the contract for the canals and the one for the great iron gates being in the hands of California companies. This State furnishes the oil, and several of the experienced cement makers in Roosevelt are from this State.

"Bids are still being made on the other large work of this kind, on the Laguna dam, about twelve miles above Yuma on the Colorado River. Other current projects of this nature in this country are those of Honato, N. M.; Littleton, Colo.; Shoshone, Wyo.; Huntley, Mont.; Minnidoka, Idaho; Lovelock, Nev., and others. The amount of money allotted to this purpose is about $25,000,000.

"The demand for cement in California is enormous, and there is absolutely no reason, as far as the material is concerned, why one of the leading mills of the country could not be established right here in the southern part of the State. The very idea of having to import cement to California is preposterous. There are three small mills in this city, and the one in Napa county is to be increased in its capacity from being able to produce 600 barrels per day to 1200 barrels, but around here, preferably in the Tehachepi region, it would be possible to construct an establishment which might surpass the greatest Portland-cement mill in the world, that of the Atlas Works in Pennsylvania, producing 30,000 barrels a day.

SANTA MARIA.

STILL MORE TROUBLE.

SANTA MARIA, Sept. 30.—There is trouble again between the Marre estate and the Union Oil Company. It seems the Marre boys have threatened to destroy the pipe line that now crosses their lands, and the Union Oil Company has had issued an injunction enjoining them from injuring their property. It is claimed that the daily flow of oil through the pipes is from 2000 to 7500 barrels.

The big race meeting scheduled to take place here October 6 to 11 inclusive, under the auspices of the Santa Maria Park Association, is creating lively interest and already the acting secretary, William Mead, has a list of entries which bids fair to eclipse any meeting ever before held here.

The bean crop this year is far below expectations, on account of mildew and the over-rank growth of vine. Small whites are averaging five to six sacks per acre, where twelve sacks were looked for. On the heavy lands it averages twelve, where twenty sacks were expected. The price of small whites is quite good and will make up in part for the lesser yield. Pink beans have yielded better but not up to expectations, and prices are now declining owing to the heavy river production. The quality of the beans is excellent; nearly all of the small whites will grade No. 1.

The Standard Oil Company has completed its pipe line to Port Harford and is now using the same. The line works satisfactorily and the oil run into the line at the Pinal Wells gravitates to the Port without pumping.

The Western Union Oil has begun the delivery of oil as provided in a contract recently entered into with the Standard for 200,0000 barrels.

THE MARK OF GOOD CLOTHES KNOW US FOR BEST VALUE

NEW MANHATTAN SHIRTS FOR MEN

Are here. On sale at both stores. If you ever wear a "Manhattan Shirt" you will wear no other kind. They fit so well—feel so comfortable and wear so much longer than other shirts, because they are like custom-made.

All styles, white and colors. Prices $1.50 to $3.00.

Special Coupon Sale No. 2

At North Spring Street Store, today only.

YOUTHS' LONG PANTS AT HALF PRICE

Your choice of the entire stock at half price, provided you bring this coupon along. We are making a test of the value of advertising.

Our stock is complete—all sizes, 14 to 18 years—regular prices, $1.50 to $5.00. Not more than one pair to each customer.

Harris & Frank

LEADING CLOTHIERS TWO STORES: 117 to 125 N. Spring St. 337 to 341 S. Spring St.

Fancy Slippers

The new styles we are showing in fancy slippers will certainly appeal to the feminine heart. With the winter season of dances and parties just upon us there'll be many a need for a dainty, fancy slipper.

One style we are showing is a house slipper for dressy occasions; of finest quality Vici kid, hand beading, fine kid lining, LXV heel, $5.00.

Another very fancy slipper is made of finest quality patent leather, beaded with steel, LXV heel, $6.00.

Mail Orders Filled

C. M. STAUB SHOE CO.

255 SOUTH BROADWAY

LILY CREAM

There's no easier way to make a dainty dessert than to make a pudding or float with Lily Cream. It makes desserts so rich and creamy—and so good. Your grocer sells Lily Cream.

PACIFIC CREAMERY CO., Los Angeles

225-227-229 South Broadway

Coulter Dry Goods Co

224-226-228 South Hill Street

We exemplify anew today our facilities for underbuying and selling. Our general buyer has been in New York for the past three months; many heads of departments have recently returned, while our New York representatives are always in the market and nothing new or desirable escapes their attention. Plans laid months ago in the store have been consummated; factories at home and abroad are always busy with our orders. No personal need or home want, of usefulness or adornment, but is fully met in the great stocks gathered here for fall and winter demands. Every dollar you spend at Coulter's gives a good account of itself—often it does double duty. Your money will be invested to best advantage if you avail yourselves of the many opportunities daily offered, examples of which are printed in this advertisement.

New Leather Goods

The latest evolutions of the hand bag are here, in designs really and truly new, and for the most part, exclusive with us. Patent leather, seal, walrus, alligator and calfskin, in shades to match one's costume (oxfords, browns, green and blues) comprise the number. While fashion favors the smaller bags, the larger shapes are in great demand as well, and our lines are complete—at a price range so extensive as to meet the requirements of every taste.

Belts in combination taffeta and white kid tailored effects, direct from New York, have just arrived.

Monday Special

Wide Embroideries 25c a Yard

Corset cover embroideries, 12 to 18 inches wide, with beading edges; and Swiss flouncing in good widths, 25c a yard. Our New York buyer secured these under value, so we can sell them the same way. Their true worth is from 50c to $1. We've only a limited quantity to sell at this special price, however, and first choice is always best choice.

Wash Goods Dept.

Wool Waistings 50c

Fancy plaid wool waistings, in light and dark combinations, suitable for waists, school dresses, etc. Some splendid wool cheviots also included; 27 inches wide, worth 75c, 50c a yard.

Cotton Eiderdowns 25c

Double face Eiderdowns for bath robes—all light and dark preferred shades, and many variations of design; 28-inch width, 25c.

Arnold's Flannelettes 15c

Arnold's superfine book fold flannelettes, in the most recent figures—20c quality, 15c yd.

Plain color broadcloth—all colors, 35c value, 25c.

Wool Challies 50c and 75c Yard

Wool challies in Persian effects for hou se dresses, kimonos, dressing sacques, etc., 50c and 75c yd.

Handkerchief Specials

FOR TWO DAYS

Handkerchiefs of sheer linen (Shamrock brand) with 1-8 inch hems, reduced from 35c each, to six for $1.50.

Unlaundered Irish linen handkerchiefs, with embroidered corners, assorted patterns; regularly 20c, now 15c each; 75c for six.

Mounted Back Combs $1.00 Each

In shell and amber, so closely resembling the real shell that the average person will count them genuine. They are jewel studded in heavily plated gold mountings in fancy designs. Turquoise, emerald, saphire, moonstone, amethyst, pearls and other stones in the collection. We count the special price—one dollar each—extremely low.

Bed Coverings Reduced

These colder nights suggest the need of warmer bed coverings. As a rule, the necessity and the special sale don't come together, but thats the case today.

12-4 hemmed Marseilles bed spreads; floral designs, good weight—regular $4 quality, special at $2.85.

72x78 inch light weight comforts; of cam bric, figured on both sides; light and dark colors and a good range of patterns, special at $2.25 each.

Monday Special

Red Star Diaper cotton:
18 inch width, 50c
20 inch width, 60c
22 inch width, 70c
24 inch width, 80c
27 inch width, 90c
Per Bolt of Ten Yards

Wanted Silks 'Way Below Value

Anybody who knows the Coulter silk stocks won't need to be urged to come early this morning—these offerings will bring all the people we can serve:

Colored Poplinettes $1 Yard

Too bad we couldn't secure more of this soft finish, high lustre silk at a price that would let us sell it indefinitely at a dollar. Made by Cheney Bros. and one of the latest weaves for fall gowns. Every shade suitable for street wear, 24 inches wide, $1 a yard.

Check Poplins $1 Yard

Large or small checks, various colorings; 20 inches wide; a most serviceable silk, $1 a yard.

Chiffon Velvet

19 inch chiffon velvet, all silk, $1.50 a yard.
23 inch chiffon velvet, all silk, $2.25 a yard.
45 inch chiffon velvet, all silk, $5.00 a yard.

In green, plum and other fashionable fall street and evening shades.

Black Silks Reduced

27 inch black taffeta, reduced from $1.25 to 95c yd.
21 inch black Peau de Cygne, reduced from $1.25 to 95c a yard.
19 inch black taffeta, reduced from 75c to 60c yd.
22 inch black chiffon taffeta, reduced from $1.25 to $1 a yard.

Monday Specials

Satine Skirts

Fine quality black satine skirts, in various well-made styles, actually worth and regularly sold at $1.75 and $2.00, today $1 and $1.25 each.

Lawn Kimonos Half Price

Both long and short styles, and in various effective combinations, at exactly half price. All excellent values at regular prices.

Golf Jackets

Fall styles in collarless effect, buttoning down the front—such shades as cardinal, white, gray, navy and black, $2.50 and $3.50.

New Fall and Winter Waists

The discerning have accepted the fine lingerie waists for fall and winter service. We present an altogether exhaustive, and to a degree exclusive, collection of models, having fancy yokes and being lace and embroidery trimmed; together with new veiling waists, at prices from $4.50 to $12.00 each. Being washable these waists combine durability with beauty.

Drapery Department

There's satisfaction in making your selection from a stock that's just off the looms. You get colors not only bright and attractive, but guaranteed for long wear. This fresh-from-the-loom feature also means the elimination of all but the manufacturer's profit. The following suggest such a saving:

Iron Beds at Cost

What remain of sample Iron Beds, mattresses, springs, chairs and tables will be closed out at cost, because we haven't room to display full lines.

Tapestry Brussels Art Squares

9x12, $12.50.
Extra quality, same size, $16.50.

Art Burlaps—A New Line

Just in—an assortment of art burlaps in exact imitations of real Indian blankets; for dens, cosy corners, etc., 40c to $2.00.

Pillow Tops 25c

Twenty-five dozen of them, worth 50c and 75c; special 25c each.

Rope Portieres and Draperies

A splendid assortment—modestly priced; from $1 to $7.50 each.

Lace and Net Curtains

100 pairs of odd lace and net curtains and portieres left from recent sales, at 1-3 their regular value.

Dress Goods

The Most Fetching Autumn Weaves

If you knew just how largely we've bought you'd think that we expect to sell every woman in Los Angeles a dress—we shall sell hundreds of them. Women depend on the Coulter store for quality, style and right prices. We've selected wisely—winnowed out the chaff thoroughly—none of the riffraff that's "expensive at any price," so universally and abundantly displayed at seemingly low prices, will be found at this—YOUR store.

An alluring Monday special:

Cream Dress Goods $1 Yard

Beautifully rich cream stuffs, in a variety of weaves correct for street or dress wear, or for social functions, specially priced at $1 a yard.

Our Free Skirt Making Offer

We will make to order from goods purchased here at a dollar or more a yard, a plain skirt, or the popular circular skirt, absolutely free.

Special for Monday

Made-to-Order Tailored Suit from Any Piece of Goods in Our Stock $67.50

On Monday we will accept twenty-five orders for silk or satin lined tailored-to-measure suits in the long coat effects now decreed fashionable; materials to be selected by customer from any piece of goods in our entire Dress Goods Department. Silk drop skirt will entail a nominal additional cost. An offer of equal merit is seldom made; a custom suit of this sort would ordinarily cost not less than $90.00. As we must limit the orders to twenty-five, we advise early choosing.

KODAKS

Photo Supplies
Artists' Materials
Picture Framing
Developing
Printing and Enlarging.

HOWLAND & CO.

PHONES 311
213 South Broadway.

Ricksecker's GOLF QUEEN

Golf Queen is a delightful bouquet odor full of orange blossoms and other flowers. Because of its individuality it appeals strongly to women who select one perfume and use it exclusively for years until it becomes a part of their personality. You will like Golf Queen.

PER OUNCE, 50c.

Off & Vaughn Drug Co.

S. F. BOTHWELL, President
H. M. NEWLON, Secretary

ABOVE THE NOISE AND DUST

The Hill Crest Cafe

TOP OF ANGELS' FLIGHT.
Takes but a minute to get there and it's SO DIFFERENT.
Breakfast 7:30 to 9; Lunch 11:30 to 2; Dinner 5:30 to 8.
Free round-trip tickets on the Flight.

H. JEVNE CO.

Something Different for Lunch

Norwegian Fish Pudding—ever heard of it? It's a stock fish, all cooked and prepared, makes the most delicious lunch dish or entree you've tasted in a long time. We import it direct in cans. Just put it in hot water for a few minutes and it's ready to serve. Makes a very easy lunch—and a good one. Small and large cans, 35c and 50c.

Norwegian Fish Balls—put up in cans. Appetizing and dainty, whether served hot or cold. 35c a can.

SMOKE JEVNE'S FINE CIGARS.

208-210 S. Spring St.—Wilcox Building.

For fifty years Premier Wines have been the standard California vintage—the richest, purest, best wines produced in America.

Served Everywhere

Most dealers sell Premier Wines. If yours cannot supply you just phone the Winery direct.

Chas. Stern & Sons 903 Macy St. Phone Boyle 21

Use Ehmann Olive Oil

and keep healthy. Nothing so beneficial to the system. So pure that the most delicate organisms readily absorb it. Made by Ehman. Exclusive method, from the very best Olives.

LUDWIG & MATTHEWS, Agents,
Mott Market.
Phones 550.

Eastern Outfitting Co. THE PLACE TO TRADE 544 South Spring

The Classic High Oven Range

possesses features that no other range has. The revolving lighter is a particularly ingenious labor-saver, and will appeal to every woman. Call and inspect the classic Ranges.

Cass & Smurr Stove Co.

314 South Spring Street

OXFORDS

$3.50 and $5

One of the new Wetherby-Kayser models, which will be worn this Autumn by well-dressed men; made in black Russia calf and patent leather.

Wetherby-Kayser Shoe Company

NUMBER 215 S. BROADWAY

WHY?

Because we are RELIABLE GROCERS, is why you should trade with us. Begin the new month right—Telephone us your grocery needs this morning—We make prompt deliveries—Try us for one month.

EITHER PHONE 950

Carr & Stephens

621-623 South Broadway

THE WEATHER

U. S. WEATHER BUREAU, Los Angeles, Oct. 1. [Reported by George E. Franklin, Local Forecaster.] At 5 o'clock a.m. the barometer registered 29.79, at 5 p.m., 29.79. Thermometer for the corresponding hours showed 60 deg. and 81 deg. Relative humidity, 5 a.m., 63 per cent.; 5 p.m. 18 per cent. Wind, 5 a.m. northeast, velocity 10 miles; 5 p.m., west, velocity 11 miles. Maximum temperature, 93 deg.; minimum, 62 deg. Barometer reduced to sea level.

SAN FRANCISCO, Oct. 1.—Weather conditions and general forecast: The pressure has fallen rapidly along the Washington coast. Generous rains and high southerly winds are reported from the mouth of the Columbia River northward. At North Head, a maximum wind velocity of 60 miles from the southeast has occurred. Warmer weather prevails generally on the Pacific Slope, except near San Francisco, where it is cooler. Forecast:

San Francisco and vicinity: Fair Monday, becoming cloudy at night; fresh southerly winds.

Los Angeles and vicinity: Fair Monday; fresh westerly winds.

Sacramento Valley: Fair Monday, except possibly showers in northern portion; fresh southerly winds.

San Joaquin Valley: Fair Monday, fresh north wind.

Coast: Fair Monday, except showers in northern portion; fresh west winds, changing to southerly.

Arizona—Fair Monday and Tuesday.

YUMA (Ariz.) Oct. 1.—[Exclusive Dispatch from U. S. Geological Survey.] Gauge height Colorado River, 18 feet.

Classified Liners.

All classified advertisements marked "L.A.R.B." which appear under the several "Liner" headings are from members of the Los Angeles Realty Board, which is responsible for its own statements.]

Telephone your want advertisements. Ring up "The Times" any time of day or night, and secure prompt and careful attention. Rates one cent a word each insertion in the Daily; 1¼ cents per word in the Sunday edition; minimum charge, 25c.

"Liner" (classified) advertisements for Sunday insertion received over the counter or by telephone after 11 o'clock Saturday nights will be inserted under heading of "Too Late to Classify."

Times' "Liner" Advertisers—Important. Note change in rate for Sunday classified advertisements. Commencing Sunday, October 1, 1905, and thereafter, the rate for Sunday "Liners" will be 1¼ cents per word for each insertion, minimum charge, 25 cents, as at present. This slight advance is amply justified by the present Sunday circulation of The Times, which averages over 60,000 copies. (When the 1-cent-per-word rate was established in 1893, The Times Sunday circulation was only 14,000 copies.) The "Liner" rate for the daily—1 cent per word—will stand as at present.

For advertisements of large business colleges and other educational institutions see column headed "Schools and Colleges."

Sunday real estate advertisements, to be classified properly, must be in The Times office before 10 o'clock Saturday nights. Rate, 1¼ cents per word.

The Times cannot guarantee accuracy or assume responsibility for errors of any kind occurring in telephoned advertisements.

SPECIAL NOTICES—

TELEPHONE YOUR "WANT" ADS TO The Times. Special clerks are constantly in waiting at the other end of your 'phone to take your ad. Ring up any time of day or night, Sunset PRESS ONE. Home, "THE TIMES." Rate: One cent per word in the Daily Times, 1¼ cents per word Sunday.

DEAFNESS NO LONGER TROUBLESOME; The Acousticon or Massacon, two wonderful electrical inventions, make the deaf hear perfectly. Instruments on trial at agency. MARSHUTZ OPTICAL CO., 133 S. Spring. Send or call for free descriptive booklet.

POLICY HOLDERS, READ THIS. WE PAY more cash for your life insurance policy than the company itself will. Call or write SOUTHERN CALIFORNIA REALTY CO., 5 Slavin Bldg., Pasadena.

PERSONAL — PROF. ALTHOUSE, CELEBRATED palmist, acknowledged by best intellects as finest reader in this country. Also horoscopes cast, mail orders. 423 S. BROADWAY. 4

...ENLEY—Gives all the information desired, secure a reading. The time to act is now. Hours 10 to 9 p.m. Phone Main 2273. 430½ S. BROADWAY. 3

GLOVE AND UMBRELLA MAKERS. Buy from us, save middlemen's profits. Big assortment; parasols to order. 117 W. 4TH. New Hellman Bldg. Home 1033.

NOTICE—RAINS ARE DUE. TELEPHONE Scott the carpenter, 111 E. 15th st., and have him attend to your roof before too late. Home 85. MAIN 8111. 5

CALIFORNIA STEAM CARPET CLEANING WORKS cleans carpets; upholstering and repairing. 229 E. 4th. Tel. Main 715. Home 715.

500 GOOD BUSINESS CARDS, $1.50. STAtionery and other printing at lowest prices. COOK BROS., Printers, 101½ S. Broadway. 1

KENTUCKY LINIMENT CURED C. F. Nayha, rancher and attorney, Moneta, Cal., after years of suffering. Druggists, 50c.

TO LET—A GENTLE HORSE AND TWO-seated surrey, $1.25 per half day. 1100 W. NINTH. Phone Main 3964. 2

FEATHER PILLOWS RENOVATED AT ACME FEATHER WORKS, 1103 E. Seventh st. Tel. Sunset Main 1166. Home 8041.

TIP-TOP PRICE PAID FOR OLD CLOTHing and other property. M. NATHAN, 922 San Pedro st. 'Phone Main 8117.

ORDERS SAME PRICE AS PAPERS. BEST paint, $1.50 gallon. WALTER, 627 S. Spring.

LACE CURTAINS LAUNDERED BY HAND. Home 24719. West 591. MRS. HEATH.

RATE FOR ADS. UNDER THIS HEADING 10c per line; minimum charge, 30c.

PERSONAL— Business.

PERSONAL— MARGARET GRAHAM. "The Successful Psychic." Tells you what you desire to know. Readings given by mail, but to out-of-town patrons. Sketch readings by mail, $1. Full life readings, by mail, $5. Inclose stamp and give time of birth. Office hours, 9 a.m. to 7 p.m. Evenings by appointment. Fees most reasonable. MARGARET GRAHAM, 539½ S. Broadway. Directly opposite Mercantile Place.

PERSONAL—TELEPHONE YOUR "WANT" ads. to The Times. Special clerks are constantly in waiting at the other end of your 'phone to take your ad. Ring up any time of day or night, Sunset PRESS ONE. Home, "THE TIMES." Rate: One cent per word in the Daily Times, 1¼ cents per word Sunday.

PERSONAL—"GANDHI," PALMIST, LIFE reader and card reader. Advice on business, speculations, all LOVE and domestic troubles; reunites lovers' quarrels, reunites the separated, tells whom you will marry, how to win the man or woman you love. 423½ S. SPRING, rooms 9 and 10. 7

PERSONAL — MRS. PARKER, PALMIST, life reading, business, lawsuits, removals, travels, mineral locations, described, property speculation, love, health, all affairs in life. 428½ S. SPRING, room 15. 50c and $1.

PERSONAL — MRS. MASSON, THE NOTED London palmist, is at 322 S. SPRING ST. Readings are conscientious and scientific and give the precise information desired. HIGH-CLASS PATRONAGE SOLICITED.

PERSONAL—MME. GENEVIE, PALMIST and psychic card reader. Ladies 25c, men 50c. 640 S. MAIN ST. 2

WANTED— Help, Male.

WANTED—ALL AROUND PRESSER ON men's clothes, skirts and waists; must be first-class and quick. Steady work. SUITATORIUM, 336 S. Hill. 8

WANTED— Help, Male.

WANTED—

CASH BOYS

WHEEL BOYS

NEW VILLE DE PARIS.

HIGHEST WAGES, SHORTEST HOURS.

APPLY MANAGER, GREATER VILLE DE PARIS, 319-325 S. BROADWAY. 4

WANTED— HUMMEL BROS. & CO., EMPLOYMENT AGENTS. A strictly first-class, reliable agency. All kinds of help promptly furnished. Your orders solicited. 116 and 118 East Second st. Between Main and Los Angeles sts. Largest and best equipped offices on the Pacific Coast. TELEPHONE MAIN 509. HOME 509.

WANTED—JAPANESE. GOLDEN STATE EMPLOYMENT BUREAU. A strictly first-class reliable agency, All kinds Japanese and Chinese help promptly furnished. YOUR ORDERS SOLICITED. 645 S. WALL ST. Largest and best equipped office in city. Special men selected for day work. Telephone Main 6241, Home 7397. General labor contractors. 3

WANTED—MAN TO TAKE CARE HALLS AND CLEAN WINDOWS IN NEW SEVERANCE BUILDING, NORTHWEST CORNER 6TH AND MAIN. APPLY TO MR. JOHNSON TODAY (SUNDAY) BEFORE 12 M. ON PREMISES.

WANTED— FRANK MURATA, JAPANESE EMPLOYMENT AGENCY, 620 S. Los Angeles street. A strictly first-class, reliable agency. All kinds of Japanese help promptly furnished. Your orders solicited. Main 1145, Home 6733.

WANTED—JAPANESE. PACIFIC EMPLOYMENT BUREAU, Largest and most popular agency. 631 W. Sixth st., Los Angeles, Cal. House-cleaning department. Window-cleaning department. Phones Home 1078, Main 1714. General labor contractors. Every department assures responsibility. 3

WANTED— CASH BOYS. BOSTON DRY GOODS STORE.

WANTED—A BRIGHT GENTLEMANLY, capable young man, salary $75 per month, must have best of references and be able to handle nice people. To the right young man, answering above requirements, and able to invest $750, a bright future is assured. Particulars may be had at LOS ANGELES BUSINESS EXCHANGE, 206½ S. Broadway. 3

WANTED—WHY GRIND OUT THE BEST years of your life working for someone else, when, with a few dollars, we can establish you on a twenty-acre ranch, in a thriving community, where you can make a good living, be your own master and have a competency for your old age? BLANCHARD & CLARK, 202 Frost Bldg. 7

WANTED—LEARN TELEGRAPHY AND R. R. accounting; $50 to $100 a month salary assured our graduates under bond. Our six schools are the largest in America and indorsed by all railroads. Write for catalogue. MORSE SCHOOL OF TELEGRAPHY, Cincinnati, O., Buffalo, N. Y., Atlanta, Ga., La Crosse, Wis., Texarkana, Tex., San Francisco.

WANTED—TOURIST AND HOTEL REPORTER, 4th floor, 407 Chamber of Commerce Bldg. Home 4505. Main 1068. Chefs, second cooks, head waiters, waiters, bakers, hotel clerks, stewards, elevator and bell boys, porters and all kinds of hotel help wanted to register at our office. 2

WANTED—A FINANCIAL INSTITUTION OF established reputation, desires good men in every town in California to solicit savings deposits. Good salaries to right parties able to furnish references. Address R. H. WARFIELD, Manager Savings Dept., 708 Market st., San Francisco.

WANTED—THE GENERAL EMPLOYMENT AGENCY has opened business at their new offices, 403 S. LOS ANGELES ST. for furnishing all kinds of help, male or female. Your orders respectfully solicited. Home 7450, Sunset Main 9050. 5

WANTED — GARMENT CUTTING SCIENTIFICALLY and practically taught; good cutters earn from $25 to $65 per week. ROSENBLEET'S COLLEGE, 1400 W. 7th st.; author of the AUTOMATIC TAILOR-SQUARE SYSTEM. Absolutely the best in America.

WANTED—2 MEN TO DISTRIBUTE CIRculars as follows: "We do more men's work than all the tailor shops and dye works combined. Suits sponged, pressed, 50c. Monthly, $1.50. Wagons call anywhere. SUITITORIUM, 336 S. Hill. Home 7266, Main 5419." 2

WANTED — SHEET METAL WORKERS (jobbers and cornice makers.) Highest wages, steady work; open shop. PUGET SOUND SHEET METAL WORKS, Seattle, Wash. 1318, 22 Western avenue. 3

WANTED—YOUNG MAN TO ACT AS ASsistant book-keeper, experience required, must write good hand and come well recommended, salary $10 per week to begin. Address in own handwriting, N, box 150, TIMES OFFICE. 2

WANTED—A FEW BRIGHT MEN TO ENgage in the life insurance profession; we give you thorough practical training, making you successful from the start. See MR. SMITH, room 321 Conservative Life Bldg. 6

WANTED — MEN TO LEARN BARBER trade in eight weeks; tuition earned while learning; situations guaranteed; colleges in leading cities of United States. MOLER'S SYSTEM COLLEGE, 113 E. Second. 6

WANTED—TWO WIDE-AWAKE YOUNG men to learn picture frame making, steady work and good chance to advance. THE McCLELLAN MFG. CO., 133 W. Fifth st. 2

WANTED — 25 WELL DRESSED, EXPErienced solicitors, capable of earning $50 per week; no others need apply. Call after 10 a.m., SUITE 230, 702 S. Spring st. 2

WANTED—SEVERAL MEN FOR WORK piling lumber and in woods. Wages $35.00 to $40.00 per month and board. BROOKINGS LUMBER & BOX CO., Highland, Cal. 2

WANTED—JAPANESE SCHOOL BOY AND good home and small wages for doing house work before and after school hours. Address L, box 137, TIMES OFFICE. 2

WANTED — APPRENTICE AND ERRAND boy, with wheel. PHILLIPS PRINTING CO., 318 W. Second st. 2

WANTED—YOUNG MAN WITH BICYCLE can earn $10 per week; steady work. Call 8 a.m. 254 S. BROADWAY. Room 21. 2

WANTED—YOUNG MAN AS DRIVER; ONE worked in dye works preferred. SUITATORIUM, 336 S. Hill. 2

WANTED — CASH BOYS, OVER 14 YEARS old, wages $3, no Saturday night work. Apply MANAGER VILLE DE PARIS, 221-223 S. Broadway. 4

WANTED—BOY TO WORK IN LIQUOR store, good opportunity to learn business. Apply GOLDEN STATE WINE CO., 271 S. Main st. 2

WANTED—GENERAL RANCH HAND, SOME milking, $35, board and room. PHONE HOME 222. See SHEPARD, Compton, Cal. 2

WANTED—BEN PITMAN STENOGRAPHER wants work of several law firms by day or otherwise. Address O, box 73, TIMES OFFICE. 2

WANTED—PAINTER WHO HAS EXTENsion ladder and falls to help paint houses. Address R. box 146, TIMES OFFICE. 2

WANTED — BOY FOR CIGAR STAND; hours 7 a.m. to 9:30 p.m.; wages $7, Sunday included. Call 230 S. MAIN. 2

TO LET—A GENTLE HORSE AND TWO-seated surrey, $1.25 per half day. 1100 W. NINTH. Phone Main 3964. 2

WANTED—YOUNG MAN TO MAKE HIMself generally useful in drug store. HOWARD'S DRUG STORE. 2681 W. Pico. 2

WANTED — KEEN, AGGRESSIVE, HUSTling, convincing high-priced salesman. 606 LAUGHLIN BLDG. 2

WANTED — REGISTERED PHARMACIST, good city position. Apply N, box 134, TIMES OFFICE. 2

WANTED—EXPERIENCED DRIVER FOR bakery wagon; one who is a hustler. 2521 CENTRAL AVE. 2

WANTED—BRIGHT INDUSTRIAL WRITERS. ADDRESS R, BOX 148, TIMES OFFICE. 3

WANTED—A SASH AND DOOR CUTTER at the NATIONAL PLANING MILL, 640 Aliso st. 2

WANTED—EXPERIENCED FIRE INSURance solicitor. Call 436 H. W. HELLMAN BLDG. 2

WANTED— Help, Male.

WANTED—GOOD RELIABLE BOY WITH wheel. $6 per week. 229 W. THIRD ST. 2

WANTED—BOY FOR DRUG STORE. PROSSER DRUG CO., 3702 S. Main. 2

WANTED — FIRST-CLASS MILKER AT once. Call 139 S. SOTO. 2

WANTED—TWO SHINGLERS, MONDAY, 1638 W. 35TH. 2

WANTED—MAN TO WORK IN FLOWER garden. 717 S. BOYLE AVE. 2

WANTED—BOY FOR DYE WORKS. 828 W. 7TH ST. 3

WANTED—ROUGH CARPENTER AT 3094 FOSTER ST. Ask for the foreman. 2

WANTED—A PAINTER. 2771 W. 11TH ST. 2

WANTED— Help, Female.

WANTED — AT MARKS' EMPLOYMENT AGENCY, 215 W. Fourth. Phones 4153. Main 431: 10 arm waitresses, $8 and $9; arm waitress, $7, no Sunday; pantry woman, $8, no Sunday; chambermaid, beach, $20 and found; 2 girls for second work in institution, $30 and $25; dishwasher, small restaurant, $9; cook for small restaurant; girl for general housework, $30, $25, $30, $35. 2

WANTED—TOURIST AND HOTEL REPORTER, 4th floor, 407 Chamber of Commerce Bldg. Home 4505. Main 1068. Cooks, housekeeper, waitresses, chambermaids, cashiers, and all kinds of hotel and cafe help wanted to register at our office. 2

WANTED—YOUNG WOMAN OF PLEASING personality as partner in Vaudeville hit; no money required; experience not essential, fine opening for just the right party. Address R, box 153, TIMES OFFICE. 1

WANTED—LADIES EARN FROM $9 TO $15 per week and can advance to $25 after finishing course of instruction at ROSENBLEET'S LADIES' TAILORING COLLEGE, 1400 W. 7th st. Positions guaranteed.

WANTED—GOOD HONEST GIRL TO ASsist in general housework; young, unexperienced, willing to learn. Apply mornings, 501 S. CUMMINGS ST., opposite Hollenbeck Park.

WANTED—STENOGRAPHER WITH MAchine on two hundred circulars, steady position in two weeks, state wages and full particulars. Address P, box 28, TIMES OFFICE. 2

WANTED — SHAKERS AND MANGLE girls, collar girls and experienced body ironer, steady work. LOS ANGELES LAUNDRY CO., 631 San Fernando st., corner Bellevue. 4

WANTED—GIRL FOR GENERAL HOUSEwork, must be a good cook; also a nurse for 3-year-old child. 2115 HARVARD BOULEVARD, Washington st. cars. 3

WANTED — HAND IRONERS ON SHIRT waists and ladies clothes, steady work. LOS ANGELES LAUNDRY CO., 631 San Fernando st., corner Bellevue. 5

WANTED—LADY OF EXPERIENCE TO take charge of our store; must have A-reference; good wages. Inquire PACIFIC BAKING CO., 747 Central ave. 2

WANTED—NEAT RESPONSIBLE GIRL TO do upstairs and second work. Apply immediately at 1356 WESTLAKE AVE. Take Pico Heights car. 2

WANTED—YOUNG GIRL 15 OR 16 FOR light housework, can go to school, room, board and small wages. Address P, box 41, TIMES OFFICE. 5

WANTED — GERMAN-AMERICAN EMployment agency, no charges to employment seekers, 1058 S. MAIN ST. Home 5943. Main 8033. 7

WANTED — A CAPABLE NURSE GIRL with references to go to Bisbee, Arizona, with family leaving soon; wages $25. Call at 802 W. WASHINGTON. 3

WANTED—A YOUNG GIRL TO ASSIST IN care of baby, 2 rooms, 2 in family. Call mornings. THE ARDMORE, Potter Park ave. near Figueroa.

WANTED—10 YOUNG LADIES TO ENTER the Training School for Nurses. EMERGENCY AND GENERAL HOSPITAL. 418 Crocker st.

WANTED—WOMAN OR GIRL NOT UNDER 18 years, to nurse and assist with housework; $5 per week, room and board. 763 E. NINTH ST. 2

WANTED—AN EXPERIENCED WEAVER on woven wire mattresses. VANVORST & BERMAN CO., E. SIXTH and CAROLINA ST.

WANTED—TELEPHONE OPERATORS. INquire of Mr. Mitchell, 246 S. HILL ST. 10

WANTED—NICE YOUNG GIRL TO ASSIST with 2 children; upstairs work or girl for afternoons only. Apply 665 WESTLAKE AVE. 2

WANTED — EXPERIENCED CLOAK AND suit saleslady; good pay. Apply VIENNA EMPORIUM, 349 S Broadway. 2

WANTED—A GIRL FOR COOKING AND downstairs work. Apply mornings at 1018 BONNIE BRAE. Home phone 5717. 3

WANTED — A GIRL TO DO GENERAL housework; must be good cook. Call mornings. 1542 W. 10TH ST. 2

WANTED—EXPERIENCED BURNERS ON leather. LEATHER GRILL AND DRAPING CO., 706 S. Spring.

WANTED—IMMEDIATELY FOR GENERAL housework, family of 2, $20. Apply 1102 S. ALVARADO, corner of 11th. 2

WANTED—GOOD, STRONG WOMAN FOR housework and cooking in suburb. BLUE 5863. 2

WANTED—FIRST CLASS PANTS FINISHer; will pay from $10 to $12 per week. Call at once. 318½ S. MAIN. 2

WANTED — WAITRESS AND PANTRY girl, $9 and $8 per week. 436 S. SPRING. 2

WANTED—A NEAT, COMPETENT GIRL for general housework; 7-room house, wages $25. 740 CARONDELET ST. 2

WANTED—WOMAN FOR GENERAL HOUSE work and help take care of children. 512 S. FLOWER ST. 2

WANTED — NURSES ON PROBATION. Apply to FRENCH HOSPITAL, corner College and Castellar st. 3

WANTED—CHAMBERMAID, $30 MONTH. Call at once, HOTEL VALDEMAR, 632 W. 6th st. 2

WANTED — A GOOD GIRL FOR GENERAL house work. Apply 2674 ELLENDALE PLACE. 2

WANTED — GIRL FOR HOUSE WORK and care of child. $25. 1096 S. BONNIE BRAE. 2

WANTED — EXPERIENCED MILLINERY saleslady. Apply VIENNA EMPORIUM 349 S. Broadway. 2

WANTED — LADIES TO WORK ON COATS in dressmaking shop. Apply 217½ S. SPRING ST. 2

WANTED—EXPERIENCED STARCH IRONers. TROY LAUNDRY, cor. 14th and Main. 2

WANTED—GIRL FOR GENERAL HOUSEwork. 745 S. HOPE. 3

WANTED—GIRL FOR GENERAL HOUSEwork, 4 in family. 1214 W. SIXTH. 2

WANTED—A STENOGRAPHER. ADDRESS O, box 113, TIMES OFFICE. 2

WANTED—AN EXPERIENCED ARM WAITress at 620 W. 6TH ST. 3

WANTED—GIRL FOR GENERAL HOUSEwork, $25 per month. 2419 S. FLOWER. 3

WANTED—WOMAN, DISHWASHER, $7 week. 218 E. THIRD. 3

WANTED—A FIRST CLASS GIRL. CALL at PORTSMOUTH CAFE, 520 S. Hill. 2

WANTED—A WOMAN TO WORK AT CAFETERIA, 344 S. Hill st. 2

WANTED—GIRL FOR COOKING AND downstairs work. 825 W. 18TH. 2

WANTED— Help, Male and Female.

WANTED—A MAN AND WIFE FOR GENeral house work and gardening. Apply at 2674 ELLENDALE PLACE. 2

WANTED—CALL AMERICAN EMPLOYMENT OFFICE for colored help. 'PHONE BLACK 9987. 3

WANTED— Situations, Male.

WANTED — EXPERIENCED HARDWARE salesman desires situation; speaks Spanish; three years in Orient with large American importing house, handling all classes hardware, plumbing material, paints, oils, water and steam supplies, pumps, machinery, etc. Best of references; age 33. Willing to go anywhere. Address P, box 97, TIMES OFFICE.

WANTED — YOUNG MAN 25 YEARS OF age, four years' experience in book-keeping and stenography, one year railroad experience, wishes position; first-class references furnished. Address O, box 189, TIMES OFFICE. 2

WANTED—COACHMAN AND GARDENER; first-class, industrious and honest man, wishes position: German; married; child; first-class reference letters. M. KINZEL, care of Adams Inn, Redondo, Cal. 2

WANTED — COMPETENT AND EXPERIenced office man, stenographer and bookkeeper, capable of taking charge of office or accounts, desires employment. Address H, box 172, TIMES OFFICE. 5

WANTED—SITUATION AS COACHMAN BY experienced man, 12 years with last employer, Chicago; A-1 references. Address CHAS. CARLSON, care Coachman, 91 S. Grand ave., Pasadena. 2

WANTED—CARPENTER WANTS WORK; will build 5 and 6-room cottages very cheap this month. 31088, East 101. KEEVES. 4

WANTED—CARPENTER WANTS WORK; repairs, remodeling cheap and first-class. East 101, Home 31088. KEEVES. 4

WANTED—WORK AS AUTO DRIVER, BY machinist, experienced. PHONE 21866. 664 Jefferson. 2

WANTED— Situations, Male.

WANTED—SITUATION, CLOTHING, HAT and furnishing goods salesman, with eleven years' experience, best of references, no Sunday work. 107 S. FREMONT AVE. 'Phone Red 6567. 2

WANTED—POSITION IN OFFICE BY A young man; had 8 years' experience in wholesale drug business; good reference. A. APPEL, care Gen. Del., City.

WANTED—GENTLEMAN OF GOOD ADdress would like to make himself useful in clothing or shoe store to learn business. Address R, box 22, TIMES OFFICE. 2

WANTED— Japanese, experienced, wants to contract to pick any kind of citrus fruits in any county. Apply to O, box 75, TIMES OFFICE. 2

WANTED—BY RELIABLE YOUNG MAN, position running steam boiler or firing job with extra work; good references. Address P, box 191, TIMES OFFICE. 3

WANTED — YOUNG MAN, GERMAN, strictly sober, desires position on private place; wages no object. Address O, box 193, TIMES OFFICE. 3

WANTED—A POSITION IN A PRIVATE family, understands the care of horses, best of references. Address J. S., 510 WALL ST. 4

WANTED—BEN PITMAN STENOGRApher wants work of several law firms by day or otherwise. Address O, box 73, TIMES OFFICE. 2

WANTED—POSITION BY CAPABLE SALESman, provincial territory preferred. Address E. E. S., Hotel Richelieu, San Diego, Cal. 2

WANTED—POSITION AS DRIVER OF PUBlic or private carriage by experienced driver. S. H. J., box 484, SAWTELLE, CAL.

WANTED—JAPANESE SCHOOL BOY WANT position in small family. Taka Japanese Mission, 933 S. BROADWAY. 2

WANTED— Situations, Female.

WANTED—POSITION BY JAPANESE MAN and wife; man gardener, wife as lady's maid or first-class cook in private family in city or country; good references. Address P.O. BOX 302, Station C. 2

WANTED—POSITION AS HOUSEKEEPER, by capable middle-aged widow in large rooming-house or widower's home in city or country. Address R, box 24, TIMES OFFICE. 1

WANTED—SITUATION BY EXPERIENCED lady to take charge of rooming-house; good references. Address M. H., 434 S. GRAND AVE. 2

WANTED—SITUATION BY AN EXPERIenced cook, one who is reliable, can give reference. SARAH C. WILSON, 923 McGarry st. Sunset Phone West 349. 2

WANTED — SITUATION FOR ROOM AND board before and after sewing hours. Address N, box 186, TIMES OFFICE. 30

WANTED—A POSITION AS COOK OR housekeeper in city or country, have child 4 years old. 516 RUTH AVE. 4

WANTED—POSITION BY EXPERIENCED woman in real estate office; tract preferred. Address L, box 49, TIMES OFFICE. 2

WANTED—POSITION BY EXPERIENCED woman as clerk or cashier in grocery store. Address R, box 172, TIMES OFFICE. 4

WANTED—POSITION AS HOUSEKEEPER and companion or as governess. Address 210 BOYD ST. 2

WANTED—FANCY SHIRT WAISTS AND lace curtains to do up at home. 'PHONE SOUTH 2363. 2

WANTED — SITUATION; A PRACTICAL nurse with first-class references. PHONE 1692. 2

WANTED—TO DO WASHING AT HOME. PHONE RED 3522. 3

WANTED—JAPANESE COUPLE WANT place, man as cook, wife wait on table, city or country. Address 530 MAPLE AVE. 4

WANTED— Agents and Solicitors.

WANTED—AN EXPERIENCED REAL ESTATE SALESMAN; MUST HAVE A GOOD RECORD. 415 LAUGHLIN BLDG. 7

WANTED—CARD AGENT. PERRY ART CO., Junction City, Perry Co., Ohio. R.F.D. No. 2. Self-addressed envelope. 2

WANTED— Partners.

WANTED — IF YOU ARE SEEKING A means of making a living on a small capital, why not buy a ranch? Here your capital is secure and competition is not like that in trade; with a few dollars we can place you in the way of making a good living and becoming independent. BLANCHARD & CLARK, 202 Frost Bldg. 7

WANTED — RELIABLE MAN WITH $1000 cash as partner in light manufacturing business; one who is willing to solicit trade on Pacific Coast; trade established; business permanent; salary and expenses; references exchanged; only those meaning business. Address P.O. BOX 1016.

WANTED — RELIABLE PARTNER, LIGHT office work; small capital; keep plain accounts, handle cash, etc.; will guarantee $25 weekly or more; will give trial; no experience, no triflers. Call or address MR. GOBEN, 221½ E. Fourth st. Room 16, Los Angeles. 3

WANTED — PARTNER IN ONE OF THE best propositions in the city, manufacturing concern. $5000 will take ½ interest; must be a good business man, able to handle trade and look after books. This will go quick. Address O, box 83, TIMES OFFICE. 3

WANTED — RETIRING PARTNER'S INterest in desirably-established store at low price; clears $50 to $90 weekly above all expenses; there is rare chance. See PHOENIX, 202 Grant Bldg. 3

WANTED—LADY WISHES GENTLEMAN partner in real estate; one who is a hustler; small capital required. Address H, box 5, TIMES OFFICE. 4

WANTED—PARTNER IN AN ESTABLISHed warehouse; one capable of taking charge of business. Address N, box 75, TIMES OFFICE.

WANTED— Rooms and Board.

WANTED — GENTLEMAN WANTS SUNny room and board in private family; will be permanent providing accommodations and terms are satisfactory. Address R, box 174, TIMES OFFICE. 2

WANTED— Persons having room and board to offer Cumnock students are invited to list them at once with the secretary, CUMNOCK SCHOOL OF EXPRESSION, 1500 S. Figueroa st. 2

WANTED— Rooms.

WANTED — A FURNISHED SUNNY UPstairs room in a private family preferred, by a settled business man, on the Washington and yellow University car lines, location desired between W. Washington and W. Adams sts. State price of room, with and without board. Address P, box 168, TIMES OFFICE. 3

WANTED— Persons having room and board to offer Cumnock students are invited to list them at once with the secretary, CUMNOCK SCHOOL OF EXPRESSION, 1500 S. Figueroa st. 2

WANTED—NICE SUNNY ROOM WITHIN walking distance, by two gentlemen; private family preferred; will pay $10 to $12 per month. Address L, box 17, TIMES OFFICE. 2

WANTED—A YOUNG LADY, EMPLOYED, desires a room in a respectable place, reasonable rent. Call 512 W. SIXTH ST. 2

WANTED— Work by the Day.

WANTED—SEWING IN FAMILIES BY THE day; first-class seamstress from New York. TEL. MAIN 9029. 3

WANTED— To Rent.

WANTED—LIST YOUR PROPERTY FOR RENT WITH MINES & FARISH, 315 S. HILL ST. WE DO A REGULAR RENTAL BUSINESS AND WILL PAY CLOSE ATTENTION TO ANY PROPERTY PLACED WITH US FOR RENT. 7

WANTED—LIST ALL PROPERTY FOR rent or sale to colored people with F. H. CRUMBLY, American Realty Co., 243½ East Second st. 'Phone Black 9987. 3

WANTED — TO RENT UNFURNISHED house of 10 or 12 rooms. HOUSTON & BROWN, 715 Braly Bldg. Members L.A.R.B. 1

WANTED—TO RENT 5 OR 6-ROOM COTtages, furnished and unfurnished. HOUSTON & BROWN, Members L.A.R.B. 715 Braly Bldg.

WANTED—TO RENT; IF YOUR HOUSE IS empty, we will fill it. Phone Main 2058, Home 2237. LANE & STEVENS, 215 Mercantile Place.

WANTED — LEASE OF STORE, FLAT, house, vacant lot, for new piano; sweet tone, fully warranted. BOX 78, STATION C.

WANTED—TO RENT MODERN FURNISHed house, 8 or 9 rooms, close in. Address O, box 119, TIMES OFFICE. 5

WANTED— To Purchase, Real Estate.

WANTED— To purchase acreage for subdivision; must be reasonable close in and price right; will pay cash. Home 546. Main 6278. WINTON & McLEOD, 315 Trust Bldg.

WANTED—5 OR 6-ROOM BUNGALOW, close in and convenient to car line; must be modern and in good condition; would prefer new, located S.W. and on full-sized lot; I have a customer for such a place that will pay $3000 for the place that suits; don't answer unless you have a bargain; might consider a good lot, close in, suitable for bungalow; see W. H. SHAW, with F. K. Eckley, 323 Henne Bldg. 122 W. Third st. 2

WANTED — COTTAGE IN EXCHANGE for free and clear city corner, lot on southwest heights, worth $1200 and $1200 equity in Redondo lots at actual cash values on both sides; will assume; all propositions on trade prices turned down. P.O. BOX 286, city. 4

WANTED — TO PURCHASE FOR CASH, east front lot west of Harvard, between Adams and 16th sts.; name lowest net cash price, no agents, no commission to be paid. Address PURCHASER, N, box 61, TIMES OFFICE. 2

WANTED—TO PURCHASE; REAL ESTATE. Wanted a tract of land in California containing from 5000 to 40,000 acres. Give a full description location, price, terms, etc. Address R, box 87, TIMES OFFICE. 7

WANTED—ACREAGE INSIDE OR NEAR city limits; must be a bargain; cash is ready; owners only need answer. Apply G. W. PALMER, 615 Fay Bldg. Phones 7172; Main 9273. 8

WANTED—WE HAVE A CUSTOMER WITH ready cash to buy any lot in Ocean Park or Venice at a bargain. CHAS. F. HILDESHEIM & CO., 142½ Pier ave., Ocean Park.

WANTED—RELIABLE PARTY WANTS 6 room cottage in southwest; will pay $300 cash and $25 to $30 per month. See us at once. LUCAS & SHAW, 302 Fay Bldg. 2

WANTED—5 TO 40 ACRES NEAR CAR line, suitable for subdivision; west, northwest or Hollywood preferred. Address R, box 149, TIMES OFFICE. 3

WANTED TO PURCHASE; 20 TO 50 ACRES in city or joining; good to subdivide during the next year. M. M. DAVISON & SON, 204-6 Wilcox Bldg. 2

WANTED—HAVE YOU PROPERTY IN THE oil district for sale; we have the buyers and are in the hear tof the district. BELMONT REALTY CO., 106 Belmont ave. 3

WANTED—REAL ESTATE. LIST YOUR property with us, if you wish to sell. Phone Main 3053, Home 2237. LANE & STEVENS, 215 Mercantile Place.

WANTED—TO BUY FOR CASH ABOUT $2300 modern house, not less than 5 or 6 rooms; must be a snap. Address R, box 56, TIMES OFFICE. 3

WANTED — WE BUY AND SELL ALL kinds of real estate; see us for quick returns. BELMONT REALTY CO., 106 Belmont ave. 3

WANTED — I AM READY TO BUY ANY snap in a lot or improved property; owners only need address O, box 62, TIMES OFFICE. 5

WANTED — REAL ESTATE AND RL.-T-als. J. F. M'CORMICK, 1241 W. Second st. Main 1861. 8

WANTED— To Purchase, Miscellaneous.

WANTED—TO BUY FOR CASH, ANYTHING good in furniture, rugs, desks, stoves and office fixtures, restaurant outfits; exchange your old goods for something better. Home 7021, West 4193. L. C. SKEELS, 907 S. Main.

WANTED — TO BUY FURNITURE AND household goods; if you are going to sell we will pay you 1-3 more than others; 'phone us. Main 1117, Home 2154. COLYEAR FURNITURE CO., 222 S. Main st.

WANTED—TO BUY FOR CASH, HIGHEST price paid for furniture, grocery or merchandise stores, etc. RHOADES & REED, 730 S. Spring st. 2

WANTED—RAGS; WE ARE PAYING THE biggest price for rags at 131 GAREY ST., and at mill. LOS ANGELES PAPER MFG. CO.

WANTED—TO PURCHASE DESKS AND good second-hand furniture for cash. 435½ S. BROADWAY. Home 1534. Sunset Main 2444.

WANTED — A GOOD SECOND-HAND combination pool and billiard table. A. F. LAPWORTH, 200 Currier Bldg. 2

WANTED—GROCERY WITH LIVING-ROOM from $500 to $700. Principals only. Address P, box 178, TIMES OFFICE. 2

WANTED — SECOND HAND CLOTHING shoes, trunks, etc.; will pay highest prices. Phone 7780. RED 8041. 8

WANTED — CASH PAID FOR FEATHER beds. 1103 E. 7TH ST. Main 1166. Home 8041.

WANTED — SECOND-HAND FURNITURE; we pay honest cash prices. TEL. 1604.

WANTED— Miscellaneous.

WANTED — TELEPHONE YOUR "WANT" ads. to The Times. Special clerks are constantly in waiting at the other end of your 'phone to take your ad. Ring up any time of day or night, Sunset PRESS ONE, Home, "THE TIMES." Rate: One cent per word in the Daily Times, 1¼ cents per word Sunday.

WANTED—TO SHARE WITH DESIRABLE couple, a beautifully furnished eight room house, to do co-operative housekeeping or divide house, rent $15. HOME PHONE 2808.

WANTED—AN INVALID TO CARE FOR by lady who has nice home. Will get best of care and board. Address 638 HERMOSA ST. 2

WANTED—AN INVALID TO CARE FOR by lady who has nice home. Will get best of care and board. Address 638 MIMOSA ST. 3

WANTED — CHILDREN UNDER 5 TO board; good care. 110 N. FLOWER ST. 'Phone Main 4421. 2

TO LET— Furnished Rooms.

TO LET—FOR $14 YOU CAN RENT THREE rooms, housekeeping, furnished complete, new, elegant, 2 double beds, gas range, bath, hot, water, phone, close in. 218 N. FREMONT AVE. 334 S. FIGUEROA. 1003 E. NINTH.

TO LET — IF YOU WANT THE BEAU ideal of housekeeping rooms, furnished en suite, including buffet kitchen and private bath, call at the KENWOOD, 943 Santee st.; good location; walking distance; pleasant verandas; prices moderate. 3

WANTED — COTTAGE OF 5 OR 6 ROOMS, southeast or southwest; about $2500; must be good-sized lot, about $400 down, balance on time. CALDWELL, MERWIN & LOWE, 310 Bradbury Block.

TO LET — SUITABLE FOR 2 GENTLEmen, 2 rooms en suite; east front and veranda; lawn, breakfast if desired; private family; walking distance. 429 CUSTER AVE. Main 1993. 2

TO LET—TWO CONNECTING ROOMS COMpletely furnished for housekeeping with gas, bath and phone. Everything clean and comfortable. Private place. 1108 SOUTH LOS ANGELES ST. 3

TO LET — NEW NICELY FURNISHED housekeeping rooms; baths, also board; no objections to children. THE WASHINGTON, corner Washington, San Pedro. Home phone 22530. 4

TO LET—VENICE APARTMENTS, BEAUTIful, modern, housekeeping apartments, furnished, new, elegant, complete, hot water, private bath phone, sun parlor, close in. 1322 S. Hill ST.

TO LET—FINE FRONT SUITE 2 ROOMS, in the Kiernan Terrace. Private porch, fine view; gas grate. Also single rooms. 631 W. 4TH ST. M. M. McFatridge, prop. 3

TO LET—3 OR 4 ROOMS OF A HOUSE, and yard for chickens; also camp ground with pasture near to let. Apply to H. C. C. M. 1961 JUDSON ST., Los Angeles. 2

TO LET—LARGE ALCOVE ROOM FOR three or four young men, 2 closets, bath, 'phone, everything new, $1.25 a week each. 235½ N. GRAND AVE. 1

TO LET—BEST ROOM IN CITY FOR ONE or two gentlemen, large and finely furnished, walking distance, reasonable rent. 1063 ORANGE ST. 2

TO LET—ONE LARGE CHOICE FURNISHed room, car stops before the door; breakfast if desired. 1344 S. FIGUEROA. Home phone 8500. 2

TO LET — NEWLY FURNISHED ROOMS, also housekeeping room. 816 S. GRAND. 1

TO LET—3 ROOMS PARTLY FURNISHED. Inquire at 242 ROSEMOND AVE. 2

TO LET—LARGE AIRY FURNISHED ROOM with quiet family, $5 month. 1145 E. 37TH. 1

TO LET—NICE OUTSIDE ROOMS FROM $1.50 per week up. 526½ S. SPRING ST. 2

TO LET—CLEAN, AIRY ROOMS, $1.75, $2 and $2.50 week. 417 W. FOURTH. 2

TO LET—NICELY FURNISHED HOUSEkeeping suite. 921 S. FLOWER. 2

TO LET—SUNNY ROOMS, PRIVATE FAMily, very desirable. 935 S. FLOWER. 7

TO LET—ONE LARGE FRONT ROOM IN private family, 1356 S. FLOWER. 2

TO LET—FURNISHED ROOMS, LIGHT AND sunny. 1028 E. ADAMS ST. 2

TO LET—3 ROOMS FOR HOUSEKEEPING; also barn, at 627 W. 16TH ST. 2

TO LET — FURNISHED ROOMS, LIGHT housekeeping. 750 WALL ST. 2

TO LET— Furnished Rooms.

TO LET—RANDOLPH-WILLIAMS CO., 218 GRANT BUILDING; have best list of public and private rooms in city. We tell you where to go—no charge. 7

TO LET—CLEAN SUNNY FRONT ROOM in well-kept house, bath, phone, porch, housekeeping; desirable place for desirable people. 723 W. SEVENTH. 3

TO LET—1702 S. FIGUEROA ST., 2 SUNNY furnished front rooms in private home to gentlemen or man and wife; light housekeeping; grate, gas, etc., $12.

TO LET—$1.25 A WEEK, NICE, CLEAN rooms, well furnished, close in. CLIFF HOUSE, 1112 E. 7th st., corner 7th and Kohler sts.

TO LET—1 LOVELY FURNISHED FRONT parlor bedroom, piano, folding bed, gas, kitchen privileges if desired. 22164 'PHONE. 706 W. 18TH. 2

TO LET — NICELY FURNISHED FRONT suite, running water; also single rooms. 218 N. MAIN, opposite Temple. Phone Home 1459. 4

TO LET — $5 MONTH; TENT-COTTAGE, 14x16, furnished; suitable for man and wife or invalids. Call not later than Tuesday. 1030 N. SOTO ST. 2

TO LET — WELL FURNISHED SUNNY room, choice location, private family; walking distance; suitable for 2 people; $12. 1023 W. 7TH ST. 4

TO LET—WELL FURNISHED ROOM CLEAN and comfortable, with use of phone and bath; private place, 1108 S. LOS ANGELES ST. 3

TO LET—PLEASANT FRONT ROOM, FURnished; adults, $6 per month. Private residence. 234 W. 18TH ST., Grand ave. car. 2

TO LET — FOR $12 YOU CAN RENT FURnished complete new nice 2 rooms, gas range, bath, 712 CERES AVE.

TO LET—FURNISHED ROOMS, CENTER of town, $1.50 per week and up, 25c and 50c per night. 311 W. THIRD ST. 4

TO LET—2 NEATLY FURNISHED SUNNY housekeeping rooms, close in; hot bath, gas and 'phone; $10 per winter. 420 S. FLOWER.

TO LET—2 OR 3 DESIRABLE FURNISHED rooms for housekeeping, reasonable. 1317 S. LOS ANGELES ST. 2

TO LET—FURNISHED FRONT ROOM, PRIvate family, 3 car lines. 628 WESTLAKE AVE. Phone 4149. 1

TO LET—THREE FURNISHED ROOMS, housekeeping; suitable for couple. 1613 WINFIELD. 1

TO LET—PLEASANT FURNISHED HOUSEkeeping room and sunny back parlor with grate. 1953 LOVELACE AVE. 2

TO LET—NICELY FURNISHED, PLEASant rooms; rent reasonable; THE LYNDON, 413 E. Seventh st. 4

TO LET — FURNISHED HOUSEKEEPING room, cooking gas included, $6.50, $7 month, adults. 548 E. PICO. 5

TO LET—4 NICELY FURNISHED SUNNY rooms, for light housekeeping; 3 car lines. 1219 W. 11TH ST. 3

TO LET—ELEGANTLY FURNISHED ROOMS for gentlemen or married couples. 1140 S. FIGUEROA ST. 7

TO LET—TRAVER HOTEL, 539 E. FIFTH, corner Crocker, elegant rooms, easiest beds, 50c day and up. 2

TO LET — VERY DESIRABLE SUNNY rooms, 1248 S. FLOWER, for gentlemen or man and wife. 2

TO LET—FURNISHED FRONT AND BACK parlor, with kitchen, very convenient. 726 GEORGIA. 2

TO LET — FURNISHED ROOMS, HOUSEkeeping, separate entrance. 121 E. 25TH ST. Phone 22749. 3

TO LET—FINELY FURNISHED FRONT rooms, small rooms, light housekeeping. 407 W. SECOND. 2

TO LET — FURNISHED ROOMS FOR housekeeping. 628 WALL ST.; no children. 1

TO LET — 2 NICELY FURNISHED ROOMS for housekeeping; private. 406 E. 23RD ST. 1

TO LET—NICELY FURNISHED ROOM. 537 S. FREMONT. 2

TO LET—A DESIRABLE SUITE OF ROOMS in a private family at 1356 S. FLOWER. 2

TO LET—3 FURNISHED ROOMS, 1507 S. GRAND AVE. 2

TO LET— Unfurnished Rooms.

TO LET—THREE UNFURNISHED ROOMS in cottage for housekeeping, no children. 1220 STAR ST. 3

TO LET— Flats.

TO LET—SUPERIOR 6-ROOM LOWER flat, overlooking Westlake Park; corner Sixth and Alvarado; most beautiful in city; owner on premises. Home 7873. Also ground floor space 60x35.

TO LET— MODERN FLATS—WATER FREE.
$10—3 rooms, 150 N. Beaudry.
$10—3 rooms, 204 N. Fremont.
$10—3 rooms, 212 N. Fremont.
$12—3 rooms, 334 S. Figueroa.
$14—3 rooms, 334 S. Figueroa, furnished.
$16—3 rooms, 204 N. Fremont, furnished.
$16—5 rooms, 1013 Diamond.
$16—5 rooms, 1018 W. First.
$16—4 rooms, 912 W. First.
$18—3 rooms, 218 N. Fremont, furnished.
T. WIESENDANGER, 221 Laughlin Bldg.

TO LET—$30; MODERN 6-ROOM FLAT, 1127 Santee st. $30—Modern flat, 232½ S. Grand ave. $15—4 nice sunny rooms on south side of cottage, 1059 S. Hill st., corner 11th st. LEE A. M'CONNELL & CO., 145 S. Broadway. 3

TO LET—LOWER FLOOR OF A NEW unfurnished apartment house, modern in every particular. Seven rooms, bath, pantry and closets, Corner of Ocean View and Lake st. Rent $30 per month. Call at ROOM 222, Wilcox Bldg., corner Spring and 2nd sts., Charles Victor Hall.

TO LET—S. FIGUEROA ST., 1731; NEWLY and artistically furnished upper flat in a house of two; complete for housekeeping; roomy; sunshine all round; house of highest possible character. For permanent tenant. Call forenoons. OWNER. 8

TO LET — FOR $10 MONTHLY YOU CAN rent new, nice apartments, 3 rooms, housekeeping, gas range, bath, in elegant new building. 712 CERES AVE., Also 1030 Colton st. 150 N. Beaudry and 204 N. Fremont.

TO LET—TOWNE AVE. AND 6TH ST., close in, modern 5-room flat, only $16; also 10-room modern house, $32. YOUNG & ADAMS, 337 S. Hill st. 3

TO LET—DESIRABLE 5 AND 6-ROOM flats, with all modern improvements; half block north of Westlake Park. 465½ LAKE ST. Owner same building. 2

TO LET—$20 PER MONTH, 9 ROOMS, 2909½ Central ave. E. S. HALL, 229 Mason Bldg.

TO LET—MODERN 6-ROOM FLAT ON S. Flower st., $35 per month, including water. A. T. JERGINS & CO., 400 Herman W. Hellman Bldg. 2

TO LET — ELEGANT MODERN 4-ROOM flat, double polished floors, instantaneous heater, etc.; new furniture for sale if wanted. Apply 848 W. 18TH. Blue 3301.

TO LET—3 ROOM FLAT, ALL NEW AND modern, baths, gas, electric lights, $12 per month. Apply 931 TEMPLE ST. 3

TO LET—MODERN 5-ROOM FLAT, 3439 DEL MONTE ST., between Main st. and Grand ave., south of Jefferson. 3

TO LET — NEW ELEGANT 6-ROOM SUNny-all-day flat; polished floors, close in, cheap. Inquire 745 S. FIGUEROA. 3

TO LET—A 5-ROOM FLAT; MODERN IMprovements, corner 16th and Star sts.; rent $10. Call at 1546 STAR ST. for keys. 2

TO LET—SUNNY 6-ROOM LOWER FLAT, gas, electricity, stationary washtubs. Call 521 CROCKER ST. Monday. 2

TO LET—UNFURNISHED 6-ROOM FLAT, furnished, 4-room flat, both modern and up-to-date. 1115 INGRAHAM ST. 2

TO LET—5 ROOMS, NEW, AT 1111½ SAN Pedro st.; rent $25. W. H. CREAR, 401 O. T. Johnson Bldg., 356 S. Broadway.

TO LET—MODERN SIX-ROOM UPPER flat, 657 Kohler st. Inquire 520 E. 12TH ST. Phone West 1619. 3

TO LET—NEW 5 OR 6-ROOM FLAT, 1212 GIRARD ST. Owner on premises from 10 to 4 except Sunday. 6

TO LET—$22; MODERN 5-ROOM FLAT; separate entrance. 726 E. 11TH ST. 2

TO LET—6-ROOM FLAT 1115 S. FIGUEROA. Inquire of OWNER, Home 1321. 1

TO LET—1611 SANTEE ST., WALKING DIStance, 5-room modern flat, $20, water paid.

TO LET—4-ROOM UNFURNISHED FLAT. 1331 S. OLIVE. Apply Monday. 2

TO LET—6-ROOM UPPER FLAT, MODERN. 1610 W. 11TH. 2

TO LET—5-ROOM FLAT, 642 MAPLE AVE. 2

TO LET— Farming Lands.

TO LET—FARMING LANDS. IF YOU WISH to engage in that pleasant, profitable, and independent line of business—farming—see me. We can sell you a ranch in a thriving community for no more than it would cost you to rent. BLANCHARD, 202 Frost Bldg. 7

TO LET— Miscellaneous.

TO LET—STABLE, SUITABLE FOR AUTOmobiles or horses and carriages. Apply 1140 S. FIGUEROA ST. 7

TO LET—912 S. HILL ST., BARN WITH 2 stalls. 3

TO LET— Furnished Flats.

TO LET—FOR $14 YOU CAN RENT THREE rooms, housekeeping, furnished complete, new, elegant, 2 double beds, gas range, bath, hot, water, phone, close in. 218 N. FREMONT AVE. 334 S. FIGUEROA. 1003 E. NINTH.

TO LET—FOR $14 YOU CAN RENT THREE rooms furnished complete, beautiful, new, gas range, bath, phone, 2 double beds. 218, also 222 N. FREMONT AVE., close in. W. Second st. car.

TO LET—NEW AND COMPLETELY FURnished 5-room flat in Westlake district; cheap rent to desirable tenant. 1805 ORANGE ST. Phone Main 5706. 2

TO LET—FLAT FOR RENT, FURNITURE for sale; 7 rooms, No. 112 S. OLIVE; finest place in city to rent rooms. Call from 2 to 5 p.m. 2

TO LET—416 S. ALVARADO, ½ BLOCK from Westlake Park, 6-room flat, all modern improvements; elegantly furnished. 3

TO LET — FURNISHED; MODERN FIVE-room lower flat; adults only. Apply Saturday or Monday. 620½ RUTH AVE. 2

TO LET — MODERN 4-ROOM FLAT, UPstairs, sunny side, 1212 STANFORD AVE. Take Griffith ave. car. 2

TO LET — NICE SUNNY FURNISHED 5-room flat, reasonable rent; also furniture for sale. 148 N. FLOWER. 3

TO LET—4-ROOM FURNISHED FLAT, $13 and $15; 2 bedrooms, bath and gas. 109 and 111 W. 14TH ST. 7

TO LET— Apartments—Furnished.

TO LET—FINE ELEVATION, BEAUTIFUL view. THE MICHIGAN, just opening, everything perfectly new; sunny housekeeping apartments in 3-room suites, furnished; gas range, gas and electricity, free baths. 1123 W. FIRST, walking distance. W. Second cars pass the door.

TO LET—AT THE KENWOOD, 943 SANTEE ST., exceptionally finely furnished housekeeping suites, complete in all respects, including built-in buffet kitchens; everything new, pleasant; verandas; location desirable; prices reasonable. 9

TO LET—THE ARDMORE, 941 POTTER Park ave., just west of Figueroa between 7th and 8th; handsome 3-room housekeeping apartments, private baths if desired; location the best; just what you are looking for. Summer rates.

TO LET—FOR $30 MONTHLY YOU CAN rent elegant apartment, housekeeping, furnished complete, beautiful, new, gas range, private bath, phone, close in. VENICE APARTMENTS, 1322 S. Hill st.

TO LET—VENICE APARTMENTS, BEAUTIful, modern, housekeeping apartments, furnished, new, elegant, complete, hot water, private bath, phone, sun parlor, close in. 1322 S. Hill ST.

TO LET—FINE 2 AND 3-ROOM APARTments for light housekeeping; fine furniture and every convenience. 614½ W. PICO. 3

TO LET — BEAUTIFUL HOUSEKEEPING apartments, furnished complete; new, elegant, private bath. VENICE, 1322 S. Hill st.

TO LET—NICELY FURNISHED 3-ROOM suite for housekeeping. 453 S. HOPE. 7

TO LET— Rooms and Board.

TO LET—937 ORANGE ST., NEAR FIGueroa, newly furnished sunny rooms, excellent home table, and every comfort; reasonable. 5

TO LET—A HANDSOME, LARGE FRONT room, with private bath, and one single room, with excellent table board. 1152 W. SEVENTH ST.

TO LET—SUMMER RATES AT THE MARION, 335 S. HILL. NEW HOUSE AND FURNISHINGS. HOME TABLE.

TO LET — 2 PLEASANT UPSTAIRS ROOMS with board; suitable for 2 young men or 2 married couples or 2 lady teachers in each room; all modern conveniences; private residence; no children; good home cooking with home privileges; references exchanged; southwest locality. 1619 BURLINGTON AVE. Home 22375. 4

TO LET—LARGE SUNNY ROOMS, GOOD home cooking, ½ block from car; comfortable home for a few permanent boarders. Terms reasonable. MISS HOWARD, 685 W. 39th. Phone 23397. 2

TO LET — SUNNY ROOMS WITH FIRST-class table board in a fine new private home, near in; every comfort of a home for young gentleman or married couple. 'Phone MAIN 3753.

TO LET — LARGE BEAUTIFULLY FURnished sunny rooms with unexcelled table board in handsome residence; phone, verandas lovely grounds and close in. Call 1125 S. GRAND AVE.

TO LET—TWO DELIGHTFUL FRONT rooms for four young men, with board; all modern conveniences, private family; ten minutes' ride to city. 217 E. 25TH ST. Phone South 1860. 2

TO LET—SOUTHERN FAMILY HOTEL. Newly furnished rooms, good home cooking, all conveniences. Home 'Phone 1028. Sunset Black 3901. 693 WESTLAKE AVE.

TO LET — PARK LODGE, 950 S. OLIVE; rooms and board, excellent table. 7

TO LET—937 ORANGE ST. BEST HOME table board; reasonable. 5

TO LET— Houses.

RYDER REALTY CO., 326 Mercantile Place. To rent, desirable furnished and unfurnished cottages, houses and flats in good localities. You will save time and trouble by seeing our list. Free city maps. RYDER REALTY CO., 326 Mercantile Place.

TO LET—NEW COTTAGES. MOVE TODAY. Adams, E.; 1546. Modern 6 rooms, $30. Adams, E.; 1625 (26th.) 5 rooms, $14. Alvarado, N.; 315, near Temple, 6 rms., $... Alvarado, N.; 315, furnished, 6 rms., $25. Court, 2123; near Alvarado, 5 rms., $15. Forty-seventh, 865 East; 6 rooms, $18. Ocean Park, 128 Hart ave., $10 to $30. SIDDALL, 208 Copp Bldg. Tel. Main 4074.

TO LET— SNAP. 2500 Compton ave., 10-room house, acre of ground, barn, trees, etc.; 5 minutes' ride on Long Beach line to 24th st.; rent $35; bargain; see it. S. K. LINDLEY & SON, 700 H. W. Hellman Bldg.

TO LET—A PRETTY RESIDENCE OF ... rooms, on Alvarado st., near Westlake Park; high location, giving beautiful view of the city; house well furnished; will lease for one year or not less than six months. W. ... HOLE, 488 Pacific Electric Bldg. Main ... Home 7785.

TO LET—NEW MODERN HOUSE OF ... rooms, 2622 W. 7th st. $50, unfurnished, also 9 room house, furnished, $75. Apply 700 RAMPART ST., will sell on monthly payments if desired. Home 7322, after Monday morning.

TO LET—5-ROOM BUNGALOW, NICE neighborhood, walking distance; rent ... monthly and the place is your; when you've paid in $1475. No. 619 S. CLARENCE ST. Take Boyle Heights traction car.

TO LET — 5-ROOM CALIFORNIA COTTAGE, unfurnished; 3 large lots; grand place for poultry; good number of chicken houses; water paid; rent $17.50 per month. 1345 W. 40TH ...

TO LET—LOVELY NEW 6-ROOM COTTAGE in choice new residence section; low rent to right parties. Particulars at interview only. Owner, WATSON, 322 Trust Bldg. Phone ...

TO LET—TWO-STORY, 7-ROOM HOUSE with all modern conveniences. 2431 S. Hope street. Key next door. Owner 911 S. HOPE.

TO LET—4 ROOM COTTAGE, BATH, TOILET, gas, close in, opposite school-house, clean and good. 224 E. ANN ST., $15, monthly, water included, OWNER. Phone East 1375.

TO LET—8-ROOM UNFURNISHED HOUSE, modern improvements, open fireplace, furnace, Westlake district. 775 Garland ave. Key next door, 1203 W. EIGHTH.

TO LET—4 MINUTES WALK CREST ... Court st. incline railway; new, modern house, 6 large rooms, unfurnished, 140 N. FLOWER ST., near First.

TO LET—COTTAGES. $12—5 rooms, 945 Ceres ave., near 9th. $16—5 rooms, 2102 E. Ninth st. T. WIESENDANGER, 221 Laughlin Bldg.

TO LET—4 LARGE ROOM COTTAGE, arranged for 2 families if desired; $20 month, with water. 611 E. 30th st., or COOPER & CUDDEBACK, 208 S. Broadway.

TO LET—A BEAUTIFUL 8 ROOM MODern house with fine barn, 120 West Fifteenth st., cheap rent. DAVID H. M'CARTNEY, ... Braly Bldg. Home 492.

TO LET—THE BEST 5-ROOM COTTAGE in the Westlake district. See us Monday for reference to this. O. A. VICKREY & CO., 308 S. Hill st.

TO LET—5 ROOM COTTAGE IN HIGHLAND Park, gas, electricity, bath, toilet, ... lawn and flowers, $20. 118 E. AVE. 55.

TO LET—$9, $15; HOUSES OF 5 AND ... rooms on Mountain View and Alvarado sts., near car and school. PHONE MAIN ...

TO LET—MODERN 5-ROOM COTTAGE, electricity, gas range, instantaneous heater. 723 RUTH AVE. Tel Main 9039.

TO LET—COTTAGE, SMALL ROOM ... served; lawn and garden; no children; ... per month. 125 E. 23RD ST.

TO LET—12-ROOM HOUSE, RENT $30, PART furniture for sale. 903 S. HILL.

TO LET — MODERN 5-ROOM COTTAGE close in. $21. 1163 TOWNE.

TO LET—$12, $14, $30. NEW COTTAGES. Apply SIDDALL, 208 Copp Bldg.

TO LET—5-ROOM COTTAGE; RENT ... water paid. 755½ SAN PEDRO.

TO LET—5-ROOM MODERN HOUSE, ... month. Apply 3301 CENTRAL AVE.

Classified Liners.

LOST, STRAYED, FOUND— And Stolen.

LOST—ONE SMALL CREAM OR WHITE mule, 2 small brown mules, 1 Nevada brown mare, 1 black 3-year-old bald-faced Percheron filly, looks 8 years old, all work stock. $50 for delivery at New River Ranch, Imperial. If stolen, $50 additional for the thief. Strayed August 20. J. C. THOMPSON, box 35, Imperial, Cal. 3

LOST—SUNDAY MORNING, ABOUT 11 o'clock on University car, a small chamois skin purse containing about $12. Finder please leave at 111½ S. FLOWER. Reward. 2

STOLEN—PARTY WHO TOOK FEMALE water spaniel puppy from premises at 423 West Pico street, Sunday, please return same immediately. If not returned within 24 hours prosecution will follow. 2

LOST—SCARF PIN, REPRESENTING spider; set, saphire and diamond; finder will please leave at CALIFORNIA CIGAR STAND, 230 West Second st., and receive reward. 10

LOST—MEXICAN LEATHER HANDBAG with coin purse, small change, handkerchiefs, etc. Think on W. Ninth st. car at Ninth and Main. Leave at 842 W. NINTH. 2

LOST—SATURDAY, SEPT. 23, LADY'S gold pin, enameled in black, with pearl in center. Finder return to 321 LOMA DRIVE. Liberal reward. 2

LOST—SCOTCH COLLIE DOG AND TWO pups about 2 months old. Reward. Home 416, or 2246 W. EIGHTH ST.

MINING— And Assaying.

WANTED—SEVERAL PERSONS TO UNITE with us in a first-class business proposition; pay in small amount or as you like for your investment; don't miss this, for it is the opportunity of your life; this is sure to pay large dividends and double up your money very fast; we invite you to call and thoroughly investigate.

M. M. DAVISON & SON, Rooms 204-6 Wilcox Building. Established 1879.

LARB. 3

FOR SALE OR EXCHANGE—A COPPER prospect. This is strictly high grade and first class, but I cannot work it. Have got to leave the State; must dispose of it at once. What have you got to trade for it. Remember this will make you a fortune if you are lucky enough to get it. OWNER, room 150, Occidental Hotel, 428 South Hill st. 3

FOR SALE — OR EXCHANGE; A COPPER prospect, this is strictly high grade and first class, but I cannot work it; have got to trade or sell; remember this will make you a fortune if you are lucky enough to get it. OWNER, room 150, Occidental Hotel, 428 S. Hill st.

FLORENCE SMELTING, MILLING AND MINING CO. Means money to you; get in now on the ground floor; best oportunity in the market today. For particulars call or address COAST REALTY CO., Room 431, H. W. Hellman Bldg. 7

FOR SALE — OR EXCHANGE; A COPPER prospect; this is strictly high grade and first-class, but I cannot work it; have got to trade for it; remember this will make you a fortune if you are lucky enough to get it. OWNER, room 150, Occidental Hotel, 428 Hill st.

MINES EXPERTED ANYWHERE, MINING engineer, geologist, highest standing, unexcelled record, no better references. LEONARD DURRANT SIVYER, 427 South Olive st. Los Angeles. Phones 1911, Main 5600. 4

FOR EXCHANGE—DESIRE TO EXCHANGE close-in mining property, Goldfield, Nev., for residence property in Los Angeles. Address 941½ W. 6TH ST. 3

IRVING & CO., GOLD REFINERS AND ASSAYERS. Mint prices for bullion. Mines examined and reported on. Correct returns. No students. 128 N. MAIN ST.

I HAVE A LARGE COPPER PROPERTY well developed, can be handled on good easy terms. Call or address 431 H. W. HELLMAN BLDG. 4

WADE & WADE, ASSAYERS AND CHEMISTS, 216 E. First st. Night school in assaying begins Oct. 2nd.

PHYSICIANS— With Offices and Hours.

DR. AND MRS. CARTER ARE THE LEADING specialists of Los Angeles in treatment of all female complaints and irregularities. The doctor is a licensed graduate of 29 years' experience, who successfully treats monthly irregularities, sterility, change of life and all troubles peculiar to women, by improved methods that are positively guaranteed in every case. Ladies who have been unsuccessfully treated by other physicians are invited to call or write. Private home with trained nurses for ladies who wish to be under the doctor's PERSONAL care. Consultation free and strictly confidential. Hours 9 a.m. to 8 p.m.; Sundays, 10 to 12. 204 MERCANTILE PLACE, over 432 Spring st. Home Phone 5068; Main 4138.

ALL KINDS OF ELECTRIC TREATMENT at the Wilson Electro Institute. Static X-ray, violet ray, galvanic, faradic, sinusoidal, electric light baths, scientific and vibratory massage. Free demonstrations Wednesdays and Saturdays. The only cure for chronic diseases. Under the supervision of expert trained electrician with years of experience. Give us a trial. Will do you good. Hours 9 to 5. Phones 4729. 204 MERCANTILE PLACE. Rooms 40-43.

DR. SOMERS, SPECIALTY DISEASES AND irregularities of women, nervous and chronic diseases of either sex; 25 years' practice. 223-225 CURRIER BLDG., 212 W. Third st., between Spring and Broadway. Home 5180.

DR. E. E. EADS, "SPECIALIST" IN FEMALE diseases and irregularities, specific poison in every form permanently cured. 522 S. BROADWAY. Home phone 4180.

CANCER CURED BY MRS. S. J. BRIDGE'S Remedy. Administered by licensed physician. The Chester, 454 S. SPRING ST.

DR. REBECCA LEE DORSEY, SUITE 619, Pacific Electric Blk. Women's and children's diseases, obstetrics. Hours 1-4 p.m. Tel. 1227.

JULIAN MACRAE, ELECTRICIAN, MENTAL and nervous diseases. 1030 S. HOPE ST. Home 604.

DR. PRITCHARD, RECTAL, FEMALE AND chronic diseases. 453½ S. SPRING.

WOMAN SPECIALIST FOR WOMEN. ADA L. BROOKS, M.D., 212 S. Broadway. 6

DR. F. P. HOY, EYE, EAR, NOSE AND throat. 426½ S. SPRING.

DR. TAYLOR, FEMALE SPECIALIST AND obstetrics. Over Belasco Theater, Main st.

MACHINERY— And Mechanical Arts.

[illegible] IRON WORKS; WILL DO all kinds of iron castings and lath work. Structural work, etc. Prices reasonable and uniform. We solicit a trial. Works, Atlantic st. and Santa Fe tracks. Office 226 Hellman Blk., 2nd st. Phones at office, Home 1631. At office, Home 806, Sunset [illegible].

[illegible] IRON WORKS— Castings up to 10,000 pounds. Specialties on iron and steel work. Pattern makers. Forge and stove repairs. SACRAMENTO AND WILSON STS. [illegible] car. Home 1621; James 4079.

[illegible] BOILER AND MACHINE Works. Boilers, steel tanks, steel trusses, boiler repairs. Have a number of good second-hand boilers, engines, steam hoists, traction engines, etc. Palmetto and Carolina sts.

WANTED—TO BUY OR RENT SMALL screw-cutting lathe, with or without foot power. Address G, box 10, TIMES OFFICE.

[illegible] ENGINE WORKS, STEEL TANKS, [illegible] iron work, steel roof trusses, etc. [illegible]RA AVE., off N. Main st.

FOR SALE — FAIRBANKS WINDMILL, cheap. L. W. PHILLIPPI, 3822 Carmona st. 3

ATTORNEYS— And Counselors at Law.

L. A. LAW AND COLLECTION CO.; NO fee without success; consultation free. Estates settled, marriage laws, damage suits. Attorney and notary. 516 GRANT BLK., 4th and Broadway.

THE LAW AND COLLECTION CO. (INC.) [illegible] P. Dyer, attorney and notary. Collections made everywhere; no fee without success. 402-403 BRYSON BLK. Tel. Main 1814.

ADVICE FREE, MARRIAGE LAWS, PRIVATE and confidential, no publicity; no fee without success. J. H. SMITH, 122 W. Third st. Law office, 206. 2 to 5.

MUSICAL INSTRUMENTS— For Sale, Exchange, or Wanted.

FOR SALE — LADY MUST SACRIFICE fine upright mahogany piano; must go this week; or will trade for diamond or jewelry; [illegible] offer. BOX 73, Station C.

FOR SALE—PIANO; BUSINESS LOSSES compel poor lady to sell her fine standard mahogany upright at a very low price. Call or write 802 CARONDELET ST.

FOR SALE—A HIGH-GRADE SCHUMANN piano and Angelus at a bargain. Call on JAMES R. ROGERS, 428 Byrne Bldg., 253 S. Broadway. 3

FOR SALE—MAGNIFICENT NEW UPRIGHT piano, worth $600; will sell for $300; terms [illegible]. WATSON, 222 Trust Bldg. Phone [illegible] 3

FOR SALE—A. B. CHASE $500 PIANO; [illegible] an offer; must be sold at once. [illegible], box 17, TIMES OFFICE. 3

Schools AND Colleges

OPEN DAILY 9 A.M. TO 6 P.M.

INFORMATION BUREAU, 4TH FLOOR "TIMES" BUILDING.

Full particulars, together with catalogues, circulars, etc., of universities, colleges and private schools advertised in these columns may be had free of charge by calling or writing the TIMES FREE INFORMATION BUREAU.

"The Success of the Student"

SCHOOL OPENING

Every day this week an active enrollment day at the "Greater Woodbury." The largest September enrollment in its history. ALL SCHOOLS ARE NOT ALIKE—THE WOODBURY IS DIFFERENT. It not only TEACHES but INSPIRES—gives each student an impetus that commands position and prestige. It pays to get into the Woodbury "success current."

BEGIN NOW—if ready. Home 1850; Main 2305.

Night School—Monday, Wednesday, Friday, from 7 to 9 o'clock. 809 S. Hill street.

Woodbury Business College

The Brownsberger Home School

The Largest Business College in Los Angeles 953-5-7 W. 7th St.

GIRLS' COLLEGIATE SCHOOL.

Casa de Rosas, Adams and Hoover sts. Fourteenth year begins September 28. Academic, Preparatory, Primary departments. College certificate rights. Advantages in Music and Art. Boys received in Primary Department. New building contains fine Gymnasium, classrooms, with special room for Domestic Science. Number house pupils limited to thirty. MISS PARSONS, MISS DENNEN, principals. West 717, Home 24256.

URBAN ACADEMY

1419 S. Grand ave. Fall term begins Sept. 25. A Catholic, French and English home and day-school for young ladies and girls. Boys under 12 admitted and prepared for St. Vincent's College, primary, preparatory and collegiate departments. References, Rt. Rev. Thomas T. Conaty, Rev. J. S. Glass, president St. Vincent's College, and Rev. Clement Moloney, pastor St. Agnes' parish. Principals, Miss McDonnell, Mademoiselle M. Masson. Main 7920.

Huntington Hall

Boarding and day-school for girls. Formerly known as "Childs Place." Prepares for Bryn Mawr, Vassar, Wellesley and Smith Colleges. Special course for European travel and study. Secluded grounds contain eight acres for basketball, tennis and hockey. Fall term begins October 11. Florence Housel, Principal. 1131 S. Main st. Phone Main 7188.

Seaside Schools

LONG BEACH OCEAN PARK BUSINESS COLLEGE.

ALSO SCHOOLS OF MUSIC, ART,

Elocution and languages under same management. Address either school for catalogue. PRIVATE SCHOOL CO., Long Beach or Ocean Park, Cal.

School of **Art and Design**

Sixth and Alvarado Westlake. Register now; term begins Oct. 4. Send for illustrated prospectus. Home 7873.

L. A. BUSINESS COLLEGE 212 W. Third St.

L. A. MILITARY ACADEMY

Commonwealth ave. Boarding and Day school for boys and young men, thorough drill in common branches. Fits for college and business. Phone Main 1556. Term opens Sept. 12. WALTER J. BAILEY, A.M. Prin.

Sonnenschein Kindergarten and Primary School. Fourth year begins September 25th. MISSES GREENE, 1116 W. 30th STREET. Telephone 23138.

SOUTHERN CALIFORNIA Business College AND GRAHAM SCHOOL OF SHORTHAND. 540 S. GRAND AVE. LOS ANGELES, CAL.

YALE SCHOOL

[illegible] Union ave. T. G. Adams, A.B. (Yale.) A boarding, day school for young men and boys. Fine gymnasium. Fall term begins Tuesday, Sept. 19. Illus. catalogue. Main 6336.

MARLBOROUGH SCHOOL FOR GIRLS

865 West 23rd Street.

MRS. GEORGE A. CASWELL, Principal.

Miss Grouard, formerly of Miss Porter's School, Farmington, Ct., Vice-Principal.

Seventeenth year opens October 3. Advanced work in rhetoric, literature and art—history with preparation for travel. Certificate admits to colleges. Gymnasium and basketball; outdoor study; pupils must be 14 years old. Number of pupils limited. Reference from school last attended absolutely indispensable if applicant is unknown to the principal. Circulars sent on application. Mrs. Caswell will be at home on and after September 15 from 2 to 4 o'clock daily.

MARLBOROUGH PREPARATORY SCHOOL. 636 WEST ADAMS ST.

Day school opens October 4. Boarding pupils received at any time; girls under 14 years old. Commodious new building with gymnasium and dining-room. Large playground. Superior teachers. Applications can be made personally to the principal during day and evening. Address

MISS IDA B. LINDLEY, Principal.

CLASSICAL SCHOOL FOR GIRLS

130-154 South Euclid ave., Pasadena.

16th year; Art, Music, Gymnasium. Phone Home 696. ANNA B. ORTON, Principal.

The next academic year of **POMONA COLLEGE** begins September 19, 1905.

The standards are those of the best colleges of America. Though only 17 years old, it is already quite the strongest COLLEGE west of Colorado. 22 graduated with Bachelor degree this year. There are 188 students in the four COLLEGE classes, the Freshman class numbering 82.

Detailed information may be obtained by addressing

POMONA COLLEGE, Claremont, Cal.

DOBINSON School of Expression

Boarding and day school for girls. Boys admitted to primary department. English, Physical Culture, Dramatic Interpretation. Common school branches. Music, languages. Enclosed court for basket ball and gymnastics. Fall term opens September 4th. 1044 South Hope st. Send for catalogue.

Occidental College Academy School of Music

Classical, Scientific, Literary, Literary-Musical courses. Of High School grade. Prepares for Occidental or any College or University. Theory, Instrumental, Vocal.

First semester opens Sept. 19: office hours, 9 to 12 a.m., except Sunday. Address Acting President Rev. Wm. S. Young, D.D. Telephones 39163, East 7.

Cumnock School of Expression

Twelfth Year Opens Oct. 5

COURSES—

Expression, Academic, Normal Physical Training, Children's.

Highest standards and ideals are maintained. Individual instruction keynote of school. Enclosed grounds for basket-ball and gymnastics. Call or send for fall announcement. Office open 9 to 5 daily. 1500 S. Figueroa st.

WESTLAKE SCHOOL

Miss De Laguna and Miss Vance's School for Girls reopens September 27. Beautiful situation. Superior teachers in all departments. Physical culture includes gymnasium, boating, tennis. 612 ALVARADO ST. Phones, Main 4060, Home 2331.

EDUCATIONAL— Schools, Colleges, Private Tuition

RAFAEL M. GALLEGOS, C. PROFESSOR of Spanish literature, graduate of the Universities of Peru and Chile, poet and editor of several newspapers in South America. Teaches Spanish at studio or residences by a rapid and thorough method. Reasonable rates. 232C NORTH OLIVE ST. Phone Home 1643.

GRAND OPERA—COMING. Earnest students with good voices desiring to take part in one of the grand operas to be given in February next should apply for cast. Classes now being formed. Apply CONSERVATORY OF MUSIC, 232 S. Hill st.

PRIVATE TUTOR, UNIVERSITY OF Michigan graduate, takes advanced and lower grade pupils. Long and successful experience; best references. Address F. P. BRIGGS, 236 S. Grand ave. Phone Home 5083. 3

FRENCH LESSONS BY PARISIAN YOUNG LADY, GRADUATE; AFTERNOONS AND EVENINGS. 923 GRANDVIEW ST. PHONE West 4306. 3

STELLA WILSON, EXPERIENCED TEACHER in oil. Course of six lessons, $5.00; three hour lessons. Studio 223 MERCANTILE PLACE. Hours 9 a.m. to 5 p.m. 6

SURVEYING CLASS NOW FORMING. Prospectus from H. Kerr, 320 Avenue 27.

DETECTIVE AGENCIES— And Detectives.

ELMS DETECTIVE AGENCY— Will undertake all proper detective business entrusted to it by railroads and other corporations, banks, mercantile houses, attorneys or private individuals. Correspondents in all the principal cities in the United States and Europe. Offices, WILSON BLOCK, First and Spring, Los Angeles.

DRESSMAKING— And Dressmakers.

EXPERIENCED DRESSMAKER READY for autumn work; models imported; high-class work solicited; will work reasonable; remodeling done up to date; will go out by day for a short time. 238 S. BUNKER HILL AVE. 2

WANTED—FIRST-CLASS DRESSMAKING, $2 per day. 1462 SUNSET BOULEVARD. 2

FIRST-CLASS DRESSMAKING AT REASONABLE prices. Phone Black 302, or call 1012½ LINCOLN ST. 2

STYLISH DRESSMAKING, REASONABLE prices. 125 LOMA DRIVE. Phone M. 5925. 1

WANTED—DRESSMAKING, $1.50 PER DAY. 806 N. CHICAGO ST. Phone Boyle 1074.

WANTED — FIRST-CLASS DRESSMAKING, $2 per day. PHONE 7652. 2

MUSICAL INSTRUCTION—

MRS. DE MERRITTE-DUNLEA, Teacher of Piano. Berlin Graduate, and pupil of XAVER SCHARWENKA. Pupils fitted for soloists or teachers. Apply 3 to 5, afternoons. Phone West 3951.

CHIROPODISTS— And Manicures.

DON'T EAT AT HOME TODAY. SAVE TIME and patience and have a first class meal at THE EUROPA CAFE. 3

Auctions.

Auction

Household Goods

Tuesday, Oct. 3, at 10 a.m.

3146 Kingsley Street,

Take University car Los Angeles R.R. to 32nd and Kingsley Street.

Consisting of 2 bedroom suits, bedding, rugs, carpets, couches, sideboard extension table, chairs, rockers, etc. Goods nearly new.

THOS. B. CLARK, Auctioneer

Thos. B. Clark, AUCTIONEER 123 S. Broadway Red 2272 Home 1907

Rhoades, Reed & Rhoades

REALESTATE, LIVE STOCK AND GENERAL AUCTIONEERS: : : : : : Guaranteed estimates on Household Furniture or bought outright for Cash. Salesroom 730 S. Spring St. Both Phones 1311

C. M. STEVENS

Furniture and General Auctioneer. Office 302 TAJO BUILDING

Thos. B. Clark, Auctioneer. 123 S. B'wy. Red 2272. Home 1907

TYPEWRITERS— Of Various Makes.

FOR SALE—TYPEWRITERS, ALL KINDS, bought, sold, rented; expert repairing. TYPEWRITER EXCHANGE, 304-306 Wilcox Bldg. Home 6495; Sunset James 3341.

FOR SALE—CHEAP, A TYPEWRITER IN good condition. Inquire JAMES R. ROGERS, 428 Byrne Bldg., 253 S. Broadway.

THE UNDERWOOD STANDARD VISIBLE typewriter. FOWLER BROTHERS, agents, 221 W. Second st. 14

OLIVER TYPEWRITER AGENCY, 304 WILCOX. Main 5834, Home 6495.

PHOTOGRAPHERS.

FREE, FREE, FREE. Kodak films, developed free. PRINCE, photographer. 450½ S. Broadway

$10 GIVEN AWAY $10 TO SCHOOL CHILDREN

Who will draw cows for us, we will give away prizes each week amounting to $10. The one drawing the best cow will receive $5 in gold, and to the 5 next best we will give $1 each. No matter how old you are, just so you attend some school, either public or private. The word "St. Charles" must be neatly printed above the drawing. Your name and address, and the school you attend, must be written on another sheet of paper. In order to have your drawing complete, it must be accompanied with either a gold or silver cow, cut from the label of a can of St. Charles or Silver Cow cream (for sale by all grocers,) and must be received at this office not later than Friday night of each week. See Sunday's Times for names of successful artists. Send all drawings and questions to

COWMAN

STITH & SHURTLEFF CO. 100 Market Street, Los Angeles, Cal.

—Representing—

ST. CHARLES CONDENSING CO. St. Charles, Illinois.

NOTE—The COW MAN has received many letters advising him that there are a few grocers who do not handle St. Charles cream. If your grocer does not have it in stock, drop me a card, giving me your grocer's name and address, and I will mail you a label free of charge.

CANCER CURED By Mrs. S. J. Bridge's Remedy. Administered by licensed physician. The Chester, 454 Spring st. Hours 9 to 4 daily.

FORTY YEARS PRACTICE enables us to positively cure all cases of Lung, Liver Kidney, Genito-Urinary diseases, Blood Poison, Piles, etc., of both sexes; Varicocele, Hydrocele cured without knife. No fee until cured. ANGLO-AMERICAN DOCTORS. 245½ South Spring St. Hours 9 to 12, 1 to 4, 7 to 8. Sundays, 10 to 2. Museum of Anatomy Admission Free.

Duffy's Pure Malt Whiskey

If you wish to keep young, strong and vigorous, and have on your cheeks the glow of perfect health, take DUFFY'S PURE MALT WHISKEY REGULARLY, and take no other medicine.

Sold by all druggists and grocers or direct. $1.00 a bottle.

DR. HERON'S **EUCALYPTUS** oil cures a cold or anything that originates from a cold, catarrh, rheumatism, stomach and kidney trouble. All druggists or 338 W. Jefferson, city.

HYOMEI Cures Catarrh

Sold under absolute guarantee of cure or money refunded. Leading Druggists.

Blood and Skin Diseases a Specialty. Rupture, Piles, Varicocele and Strictures Cured Without Cutting. MELVIN E. SYKES, M.D. 423½ S. Spring, Grand Pacific Hotel.

Itch! Itch!! Itch!!! Scratch! Scratch!! Scratch!!!

This is the condition of thousands of skin-tortured men, women, and children who may be instantly relieved and speedily cured by warm baths with CUTICURA SOAP and gentle applications of CUTICURA OINTMENT, the great Skin Cure.

RADWAY'S READY RELIEF

Radway's Ready Relief taken inwardly instantly relieves and quickly cures Pains, Cramps in the Bowels, Cholera Morbus, Diarrhoea, Dysentery, Summer Complaint, Flatulency and all internal pain. Externally for Bruises, Burns, Bites and Stings of Insects, Rheumatic Pains, etc. Sold by druggists.

INNES SHOES OUGHT TO COST MORE BUT DON'T. 258 S. BROADWAY, 231 W. THIRD

Travel with a RATTAN Lightest, Strongest. J. C. CUNNINGHAM, Phones 818, 589 S. SPRING ST

Frank K. B. Long PIANO Unequaled in tone

BURNS' $3.00 SHOES 240 S. Spring St.

JOYS OF MATERNITY

A WOMAN'S BEST HOPES REALIZED

Mrs. Potts Tells How Women Should Prepare for Motherhood

The darkest days of husband and wife are when they come to look forward to childless and lonely old age.

Many a wife has found herself incapable of motherhood owing to a displacement of the womb or lack of strength in the generative organs.

Mrs. Anna Potts

Frequent backache and distressing pains, accompanied by offensive discharges and generally by irregular and scanty menstruation indicate a displacement or nerve degeneration of the womb and surrounding organs.

The question that troubles women is how can a woman who has some female trouble bear healthy children?

Mrs. Anna Potts, of 510 Park Avenue, Hot Springs, Ark., writes:

My Dear Mrs. Pinkham:—

"During the early part of my married life I was delicate in health; both my husband and I were very anxious for a child to bless our home, but I had two miscarriages, and could not carry a child to maturity. A neighbor who had been cured by Lydia E. Pinkham's Vegetable Compound advised me to try it. I did so and soon felt that I was growing stronger, my headaches and backaches left me, I had no more bearing-down pains, and felt like a new woman. Within a year I became the mother of a strong, healthy child, the joy of our home. Lydia E. Pinkham's Vegetable Compound is certainly a splendid remedy, and I wish every woman who wants to become a mother would try it."

Actual sterility in woman is very rare. If any woman thinks she is sterile, let her try Lydia E. Pinkham's Vegetable Compound and write to Mrs. Pinkham, Lynn, Mass. Her advice is free to expectant or would-be mothers.

WHERE IS COLON?

Herman Colon, a young man from Norwalk, disappeared from a restaurant on South Main street last night after he had excused himself to several friends with whom he was dining. Colon had about $50 in his pocket when he disappeared, and his friends fear foul play. The police were asked to locate him.

BLOOD ON HIS FACE.

J. R. Wainwright, alias Jack Ridell, as he preferred to call himself at the Police Station, was arrested last night in a Broadway restaurant after he had rushed into the place with blood on his hands and face. Wainwright is booked as a suspect, and the police are investigating a cutting affray in the vicinity of Hill and Third streets, in which he is said to have figured. Wainwright is a well-dressed man, apparently 30 years old. He would tell nothing of the affray before he was locked up.

Original California Cooking Recipes.

Prepare your food in California style. The 1000 recipes in The Times Cook Book are the original contributions brought out by the Prize Cooking Recipe Contest conducted by The Times. They are from the pen of the best chefs and housewives in the Southwest. Among them are 76 showing how to prepare and serve old-time Spanish and Mexican dishes. Just delicious! Price, cloth-bound, 25 cents; in oilcloth cover, 35 cents. Postage, 5 cents extra.

BIG G CURES in 1 to 5 days. Guaranteed not to stricture. Prevents Contagion. THE EVANS CHEMICAL CO. CINCINNATI, O. U.S.A. MEN AND WOMEN. Use Big G for unnatural discharges, inflammations, irritations or ulcerations of mucous membranes. Painless, and not astringent or poisonous. Sold by Druggists, or sent in plain wrapper, by express, prepaid, for $1.00, or 3 bottles $2.75. Circular sent on request.

ROYAL BENGALS A ROYAL SMOKE. Royal in quality as well as name. Clean and pure. AMERICAN CIGAR CO.

She. Speaks of souvenir menu cards tomorrow. W. P. JEFFRIES CO. 129 S. Spring St. Engravers.

Last week great extension sale, jewelry, watches, clocks and novelties direct from Europe. 20 to 40 per cent. Discount. Crouch Bros. LONDON JEWELERS. 542 S. Broadway, Cor. Mercantile Place

Los Angeles Times Cook Book—No. 2...

One Thousand Toothsome Cooking and Other Recipes, Including Seventy-nine

Old-Time California, Spanish and Mexican Dishes. Recipes of Famous Pioneer Spanish Settlers

Particularly adapted and arranged for use in the Southwest.......

Published and for Sale by

The Times-Mirror Co.

Los Angeles, California

Price - - - - 25 Cents

In Special Oil-Cloth Cover 35 Cents. Sent to any Address in the United States for 5 Cents Extra.

SAN DIEGO IN GORGEOUS COAT.

READY TO WELCOME ODD FELLOWS ENCAMPMENT.

Royal Purple and Gold Deck the City of Bay and Climate—Preparations Complete and Nothing Overlooked—Two Thousand Chevaliers and Rebekahs from All Over State.

[SPECIAL CORRESPONDENCE OF THE TIMES.]

SAN DIEGO, Oct. 1.—When the Odd Fellows arrive tomorrow for the Grand Encampment of California of the order, they will find the city ready to welcome them. Preparations for the big celebration are complete and the Executive Committee will meet but once more, and then only to clean up a few minor details such as always show up at the last moment.

The city is in gala dress in honor of the chevaliers. Pennants of royal purple and gold have been strung across the streets between every set of trolley poles on D, Fourth, Fifth, Sixth and H streets, and the effect is striking and enlivening, to say the least.

Nearly every business block in town is decorated from sidewalk to cornice. The City Hall is resplendent with royal purple and gold and American flags, while the Courthouse is festooned with purple and gold streamers reaching from the ground to the top of the building.

The H-street Barracks, which have been lent by the War Department, are ready. Five hundred cots have been put in for the free housing of chevaliers. The Coronado Beach Company lent the encampment the cots, taking them from Tent City.

Co. B Armory has been made ready for the sessions of the Grand Encampment, while I.O.O.F. Hall is ready for the Rebekahs to convene.

The Executive Committee faced a problem the past week which threatened to impair the success of the encampment. The street banners with the big emblems of the order worked in them which were ordered from the East in August, had not arrived; neither have they come yet. The manufacturers attempted to trace them, but for some reason the decorations could not be located. It was a big disappointment to the committee, but there was no time to lose, so thousands of pennants were ordered and turned out at limit speed here in San Diego. The street railroad company put them in place by means of their repair towers, and since they have been hung the doubt is expressed as to whether the big banners would have made any better effect.

The Santa Barbara delegation arrived from the Channel City this afternoon and immediately marched to the barracks, where they were quartered. A large delegation is expected to arrive from Los Angeles tomorrow afternoon on the steamer San Diego, while still others are looked for to come on the Odd Fellows' special which is due here at 4:30 o'clock in the afternoon.

This train is expected to bring about five hundred chevaliers under command of Gen. H. O. Brower. They will march to the barracks and be quartered there. In the evening an informal reception will be tendered the visitors at the Armory.

The big prize drill for which valuable prizes have been hung up is creating a great deal of interest, and eight cantons have entered for the event. San Francisco Canton, No. 5, in charge of Capt. Ritter, is the favorite so far. They have adopted as a motto "First prize or none," and have been drilling three or four nights a week for more than a month in preparation for this event. Capt. Ritter has won several national contests with different cantons, and it was this canton under his command which made the score of 94¾ at Paso Robles two years ago. He says his men can do better than that this year.

The Vallejo canton is recognized as a dangerous competitor, however, and several other organizations are expected to give either one of these a hard rub. The judges will be army officers.

Maj. George F. Naismith, assistant adjutant-general of the Department of California Patriarchs Militant, arrived in San Diego yesterday from San Francisco, accompanied by his wife. He expressed himself as greatly pleased with the preparations made for the entertainment of the Odd Fellows.

Visitors to the encampment are arriving in large numbers by every train, and it is thought that by tomorrow night 2000 visiting Odd Fellows and Rebekahs will be in the city.

Members of the Hotel Committee are meeting the trains long before they reach San Diego and placing the visitors.

In honor of the visitors the public schools will close Thursday morning to give all pupils and teachers an opportunity to see the big parade, which is to be one of the main features of the encampment.

Already candidates for next year's grand encampment have appeared. Hanford was the first to come into the open. Watsonville was next to declare herself, and a strong delegation from there will arrive tomorrow determined to land the encampment. Santa Barbara is the latest aspirant for the honor, and the canton and encampment members who arrived this afternoon have already begun their campaign.

BORN FULL-GROWN.

IRRIGATION ASSOCIATION.

The Western Slope Irrigation Association was born yesterday, full grown, at an enthusiastic and largely-attended meeting of the people of the entire Slope, held in the rooms of the Chamber of Commerce. William E. Smythe, who has been untiring in his efforts in the cause of irrigation for the western slope, and who has been chairman of the committee which has had the work in charge, was unanimously elected president of the permanent organization. The constitution and bylaws adopted state the purpose of the organization to be the irrigation of the entire western slope by conserving the waters thereof through government aid. The usual officers were elected and an executive committee and an advisory council of fifty.

The most prominent men in the county are in the new organization, and take an active part in its work. The Executive Committee is composed of Simon Levi, G. W. Marston, C. L. Josslyn, W. H. Holcomb, James A. Jasper, Charles Kelly, J. S. Ackerman and F. B. Meriam of Chula Vista, and R. C. Allen of Bonita.

The name of U. S. Grant, Jr., heads the advisory council, and every man chosen on this board is well known all over the Slope.

The Bay Shore and Pacific Construction Company was organized yesterday afternoon. This company is expected to construct the line H. T. Richards has been surveying through the city and out into the country as far as Ramona. Several surveys for a railroad over such a route have been made. H. T. Richards was elected president of the construction company.

Chief A. B. Cairnes of the San Diego fire department returned yesterday from an extended northern vacation trip, having spent most of his time at the Portland fair.

County Treasurer John F. Schwartz made his monthly report yesterday, and the figures showed that the county has on hand $59,627.66. This is a good deal less than is usually in the treasury.

FOR SALE—DEPARTMENT OF THE INTERIOR, office of Superintendent Sherman Institute, (Indian School, Riverside,) Cal., September 27, 1905. Sealed bids indorsed, "Bids for the Perris School Property," and addressed to the undersigned, will be received at the office of Sherman Institute, Riverside, Cal., until 12 o'clock at noon, upon Monday, November 6, 1905, at which time said bids will be opened, for the purchase, for cash in hand, in accordance with the Act of May 2, 1905 (33 U. S. Stats. 1048) of the Perris school plant and site thereof, consisting of two large dormitory buildings, and eighty acres of land, described as lots one to eight, inclusive, block 17, Riverside tract, located in the Perris Valley, Riverside County, California. Each bid must be accompanied by a duly certified check on some solvent bank payable to the Commissioner of Indian Affairs, for 20 per cent. of the amount offered for the property, as a guarantee for the faithful performance, by the bidder, of his proposition; that if the bid be accepted and the successful bidder shall fail within a reasonable time after due notice, to comply with the terms of his bid, the check accompanying his proposition shall be forfeited to the United States. The right to reject any or all bids is reserved. Bidders and other interested parties are invited to be present when bids are opened. For further information, apply to the undersigned. HARWOOD HALL, Superintendent Sherman Institute, Riverside, Cal.

SHIPPING.

PORT SAN PEDRO, LOS ANGELES.

ARRIVED—SUNDAY, OCT. 1.

Tug Redondo, Capt. Crocker, from San Diego, with dredger in tow.

SAILED—SUNDAY, OCT. 1.

Tug Redondo, Capt. Crocker, for San Diego.

IN PORT—SUNDAY, OCT. 1.

Steamer Coos Bay, Salt Lake wharf.
Steamer Roanoke, Crescent wharf.
Steamer San Gabriel, Kerckhoff-Cuz. wharf.
Steamer Cabrillo, Banning wharf.
Barkentine Skagit, So. Cal. wharf.
Bark Vidette, Crescent wharf.
Barkentine Joseph L. Eviston, Consolidated wharf.
Barkentine Charles F. Crocker, So. Cal. wharf.
Barkentine Georgiana, South. Pac. wharf.
Schooner Muriel, South. Pac. wharf.
Schooner W. F. Witzman, outer harbor.
Schooner Ludlow, S. P. L. Co. wharf.
Schooner Sehome, S. P. L. Co. wharf.
Schooner Camano, South. Pac. wharf.
Schooner Taurus, Hinn Co. wharf.
Schooner Brothers, Ballast wharf.
Schooner Soquel, San Pedro L. Co. wharf.
Schooner H. D. Bendixen, Kerckhoff-Cuzner wharf.
Schooner Crescent, Consolidated wharf.
Schooner Expansion, S. P. L. Co. wharf.

TO LEAVE—MONDAY, OCT. 2.

Steamer Roanoke, Capt. Dunham, for San Francisco and way ports.

TUESDAY, OCT. 3.—Steamer San Gabriel, Capt. Green, for Eureka and Umpqua River.

SUNDAY, OCT. 8.—Steamer Coos Bay, Capt. Nicholson, for San Francisco and way ports.

DUE AT THIS PORT.

Steamer Santa Monica, from Aberdeen via San Francisco.
Steamer Centralia, from Aberdeen via San Francisco.
Steamer Harold Dollar, from Seattle via San Francisco.
Steamer South Bay, from Astoria via San Francisco.
Steamer Corona, from Aberdeen, via San Francisco and Redondo.
Barkentine James Johnson, from Tacoma.
Bark Isaac Reed, from Astoria.
Bark Coloma, from Everett.
Barkentine Retriever, from Port Hadlock.
Barkentine Newsboy, from Gray's Harbor.
Schooner George E. Billings, from Everett.
Schooner Eric, from Marshfield.
Schooner Volunteer, from Marshfield.
Schooner Sadie from Umpqua River.
Schooner Americana, from Anacortes.
Schooner F. S. Redfield, from Everett.
Schooner Andy Mahoney, from Everett.
Schooner Glendale, from Eureka.
Schooner Willie R. Hume, from Winslow.
Schooner Spokane, from Port Gamble.
Schooner Lottie Carson, from Eureka.
Schooner Forest Home, from Port Blakeley.
Schooner James Ralph, from Tacoma.
Schooner Blakeley, from Port Blakeley.
Schooner Manila from Tacoma.
Schooner Solano from Port Blakeley.

BOUND FOR THIS PORT.

Steamer Chequamegon, from Wisconsin, out 114 days.

COMING FROM FOREIGN PORTS.

British bark Kilmeny, Capt. Jones, from Hamburg, out 145 days.
British bark Pass Killiecrankie, Capt. Vial, from Antwerp, out 61 days.
German ship Wandsbek, Capt. Tadsen, from Hamburg, out 74 days.

The passenger steamers Cabrillo and Hermosa make daily trips to Santa Catalina Island and return.

MOVEMENT OF "MOSQUITO" FLEET.

ARRIVED—SUNDAY, OCT. 1.

Launches Columbia, Borgich and Victoria, from fishing cruises.
Launches J. C. Elliott, Fashion and San Diego, from Long Beach with passengers.

SAILED—SUNDAY, OCT. 1.

Numerous launches with charter parties on fishing cruises.

TIDE TABLE FOR SAN PEDRO.

			High.	Low.
Tuesday,	Oct.	3..........	9:23 a.m. 12:18 p.m.	6:10 a.m. 7:00 p.m.
Wednesday,	"	4..........	1:48 a.m. 1:45 p.m.	7:19 a.m. 7:57 p.m.
Thursday,	"	5..........	3:29 a.m. 2:48 p.m.	8:13 a.m. 8:33 p.m.
Friday,	"	6..........	4:58 a.m. 4:18 p.m.	10:24 a.m. 10:57 p.m.
Saturday,	"	7..........	5:56 a.m. 5:22 p.m.	11:34 a.m. 11:56 p.m.
Sunday,	"	8..........	6:26 a.m. 6:20 p.m.	12:25 p.m.
Monday,	"	9..........	7:14 a.m. 7:18 p.m.	12:41 a.m. 1:06 p.m.

PORT ITEMS.

WEATHER, Clear; wind southwest, velocity 10 miles.

The tug Redondo arrived last evening from San Diego with a dredger in tow, returned south to convey two lights to this port.

The dredger will be used in addition to the dredger San Pedro, in deepening the entrance to the inner harbor.

The Peer and the Butler.

London society folk are much amused at a recent misadventure of Lord Newtown-Butler, who is a dignified, smart-looking man, with rather a stiff carriage, and who is himself responsible for the story. It was a musical at home in Belgravia, to which his lordship was invited, and, being a rainy night, he wore a felt hat and a long waterproof coat over his evening dress. The family butler opened the door to him, looked puzzled for a moment, and then asked tentatively: "Name, please."

"'Lord Newtown-Butler,'" was the reply.

"Oh, Lord Newton's butler, are you? Come along, old chap, and have a drop of something in the housekeeper's room. They've got a joblot upstairs tonight, and your master ain't come yet, if you're looking for him."

"With pleasure," said his lordship, who spent a chatty five minutes with the butler over a glass of Burton ale. "Much obliged to you, I'm sure, and now I think I'll go and have a look at the 'joblot' in the drawing-room."

And to the butler's horror, his new acquaintance strode up the stairs, and was soon warmly shaking the hand of his hostess.—[Exchange.

New Copper Welding Process.

Consul Shank of Winnipeg, Can., reports that scientific circles are interested in the discovery of a process for welding copper, which has been made by a local blacksmith. It is said the process has been thoroughly tested and found perfect, and that copper can be welded to copper or to other metals without impairing the electric conductivity and other properties of the metal. The process is said to be very simple and no more costly than the welding of steel. The work can be done with a forge, blowpipe, or any apparatus which will heat the metal cherry red. Patents have been applied for in the United States and Canada.—[Montana Record.

Only a Cent.

For this small sum per word, you can have your every reasonable wish and want filled through a "Liner" in The Daily Times; 1½c per word in the Sunday edition. A trial will convince you.

SPORTING PAGE.

MISCHIEF LED ALL THE WAY.

Popular Racing Craft Defeats All Competitors.

Muriel Wins First Honors in Her Classification.

South Coast Yacht Regatta Most Successful Yet.

It was Mischief all the way. She went out. She did them up. She returned with the bullion. In Class B it was Muriel, but not all the way, and except for an accident to the Myth in carrying away the jaws of her gaff history would have been different for the Muriel.

The regatta as a whole was a dream of beauty. One part of the Pacific sometimes decks itself out in a coloring that almost acts like a drug; and, properly, the story of yesterday's yacht races to the Point Firmin Lighthouse should only be told in an illuminated missel and with pictures giving some idea of the sixty-mile views. When seas, skies and islands steal the colors of the abalone, there is only one word that can tell it all—California. Many yachts started with the racing fleets yesterday, but those white sails were pink and purple and bluish gray and golden poppy before the day was over, and in the magic of the whole thing there was only one name possible—California. To be won by speed there were silver cups and glories that were gilded, but the prizes of health and pleasure went to all—and that's what caught the crowd.

The course sailed was a long one; from the Terminal Island quarters of the South Coast Yacht Club, around the Government Breakwater and against the wind to the Whistling Buoy off the Point Firmin light; then back to the bay and round the bell buoy off Dead Man's Island; then back to round the mournful moaner off the lighthouse, with a final dash for home before the wind.

For this, the wind was light at the start and for the first beat up the shore, but on the second half of the race there was wind enough for all, and the yachts had sails awash.

The preparatory gun for the race of Class B was fired at 12:55, and the sharp Myth came first to the line after the starting gun at 1 o'clock. She was closely followed by the Katrina, and the Muriel, owned and sailed by Victor Stewart, came later. This boat stood out to sea at once, while the other two went up into the corner under Dead Man's Island, the Myth being to windward and ahead, as all three sailed out past the breakwater.

The preparatory gun for the bigger boats of Class A was given at 1:15, at which time Mischief was to windward. She soon headed for the line and came down fast with a lap on the yawl Minerva as both neared the anchored boat that marked the south end of the starting line. There was a close fit here and it looked like a foul between the two leaders, but, if so, the Mischief had the right of way.

Third in crossing was the new Typhoon, which entered the race far to leeward on the line. Fourth came the Marine, with owner C. H. Wedgewood at the stick. Then the Minerva, in charge of Joseph Pugh, Mr. Clarke and some professionals. The Venus crossed last and some distance behind all others.

The imported freak Detroit was on hand with a reef in her mainsail to see what she could do with the others; but she was not officially in the race, and it required a good deal of management to keep her from going ahead of all the others.

This was the first official start of the Typhoon in any race and the boat made slow work of it in the moderate breeze of the moment. At first it looked as if she could not point with the others, which was perhaps due to her jib not being fully hoisted, but afterward she pointed better, though unable to go the pace with the Marie.

Pugh did good business with the Minerva by going straight out seaward, as the wind hauled enough to let all lie their course to the end of the breakwater. In this beat out, the Venus did the best of any as long as the wind was light, but as the fleet drew away from the land a better area of power was reached, and then the Mischief got down to work. She drew out a hundred yards ahead of the Venus in a few minutes and before her followers reached the end of the breakwater it was seen that she was a good three hundred yards ahead.

In this locality there was a fine tournament, the Venus and Marie having it out hammer and tongs, both beating the Minerva. The Detroit showed much better pointing than in the Ocean Park races and even tried to weather the Venus, a feat that was plainly impossible in the early part of the season. But Detroit then bore away to leeward of all the racers, so as not to incommode them, and the Typhoon came along standing straight up on her flat floor while the others careened to their rails. She stood up as straight as the grub ship Cabrillo at Venice and in all this wind she was as slow as cold tar.

The committee steamer Yebis, lent by William Baker, of Pasadena to the officials of the club, then steamed ahead slowly while the fleets worked silently through the long ocean swells that foamed high on the big San Pedro breakwater. They kept close in under the cliffs hoping for chance slants off the land, while the yawl Minerva went far seaward and passed wholly into the region of memory.

When Class B was overtaken the Muriel was found two hundred yards to windward of the Myth. But to know the coast is sometimes as good as extra speed, and Joe Fellows then took the Myth in close to the kelp beds under the high cliffs and in this way seemed to be able to lee-bow a current that was flowing easterly past the whistling buoy. By this move he wedged his craft out to windward of the Muriel and rounded the mark first.

The official times at the whistler were: Myth, 2:21:30; Muriel, 2:22:30; Katrina, 2:30:00.

The Mischief here came along well in the lead, but, not watching the fact that Fellows on the Myth had set his spinnaker to port for the run home, or that Muriel had set her's on the wrong side, Mischief got her's ready for the starboard side, and lowered the boom, but after turning the mark, saw her mistake, and gybed over. One of the great features of the day was that the Marie gave the Venus a clean licking in the windward work to this mark, and it was a hard fight all the way. Class A was here timed: Mischief, 2:28:55; Marie, 2:31:30; Venus, 2:32:15.

Owing to having her wings set properly, the Myth held her lead of Muriel all the way back to the bell buoy off Dead Man's Island. But, in spite of cracking on all balloons, the Venus did not catch the Marie, and they both lost on Mischief. It was spirited sailing down the wind, and the "woolies" in the bay gave balloon jibs all they wanted, but the yachts staggered round the bell buoy in this order:

Myth, 2:48:00; Muriel, 2:48:30; Mischief, 2:51:15; Marie, 2:54:00; Venus, 2:56:30, after which followed Katrina and Seabird. The Marie and Venus were the only two who took this mark smartly in one swing. The Mischief here lost over fifty yards for nothing, but she could well afford a little eccentricities that seemed desirable, as she had a good lead.

On the beat back to the high cliffs of the cape the Minerva and Typhoon were met, miles behind, and apparently having a good neck-and-neck race by themselves. The wind was now three times as strong as in the first part of the race, and the fight of the day was with Marie and Venus. As they fought it out like warring eagles under the precipices of Point Firmin, they made a great picture, swooping and darting in the cross tacks past the yellow kelp beds, through the purple shadows and along the white surf that dashed high up the cliffs.

At this mark Mischief turned at 3:35:00; the Marie at 3:42:30, and the Venus at 3:42:45.

"Spinnakers and balloon jibs!" was the next order, and under these bellying globes of light canvas the fleets tore away for home, ripping past the tame sea birds and ducks, past the plover and the sandpipers that eat out on the long prairie swells; past the fishers on the breakwater, and the sirens in the launches, and on away for home with the waters piled up high in front, and the wake sketched out with powdered chalk behind.

The Mischief's finish was timed at 4:09:25, and she nearly lost the results of all her fine sailing, through getting stuck in a belt of calm close to the last gun. Here she stopped dead, dropped her balloon jib, set the working one, and by dint of hard prayer managed to drift across the finish line.

The others got treated in much the same way, and in the contest of the calms the Venus finished ahead of Marie at 4:21:20, and Wedgewood called it off at 4:22:30. Muriel finished at 4:29:00. She allowed Myth about three minutes, but could afford it. Myth broke the jaws of her gaff and apparently lost the race through accident.

Mischief's elapsed time was 2:49:25, and her corrected time 2:48:22. Venus's elapsed time was 3:01:20, and Marie's was 3:02:30. After making all time allowances, Mischief takes a clean-cut win by about six minutes on corrected time. A number of ladies went aboard Mischief after the race, and sailed in her back to San Pedro Harbor.

MINOR BALL.

SUNDAY DOUBLE-HEADER.

The baseball fans who stayed in the city yesterday and couldn't miss Sunday baseball, saw a good performance at Chutes Park in an interesting double header between the Los Angeles Pacific and the Pacific Coast Planing Mill teams in one game and the Christophers and the Dyas-Cline teams in the other. In one game the Pacifics won by a score of 12 to 7 after playing seven innings and in the other the Dyas team was victorious by a 4 to 1 score in nine innings. A fair sized crowd of spectators saw the sport.

The Pacifics had an easy time of it in their game for they hit the Planing Mill pitcher all around the ring and in the fourth inning when they made but one hit they piled up four runs off misplays.

In the other game the Christophers could not connect with Garcia at the right time and were shut out until the eighth inning when three singles made them a run. Garcia was touched up for eight swats but he kept them scattered. Simons went in to pitch for the losers but the Dyas team picked four hits and as many runs off him in the first inning and that won the game.

The Hamburger team went out to Rivera yesterday afternoon and skinned the team of that town by a 6-to-4 score. The features of the game were the pitching of Hartmann for the winners, who allowed but two dinky hits, and the fielding of Third Baseman McDonald and Shortstop Dorsey. The batteries were Hartmann and Snodgrass and Lucere and Meats.

The police and firemen teams will play a benefit game at Chutes Park Sunday for Hoseman Sepulveda, who is sick. In order to add to the occasion, Manager Bennett of the Hamburger team has offered to play his team against any city team in order to make a double-header.

The Seventh Street Specials beat the Home Ice team yesterday by a 10-to-6 score, the feature being the pitching of Elmer Riger for the winners. He struck out fourteen batsmen, and allowed but five hits.

RIFLE PRACTICE.

TURNERS' SUNDAY SHOOT.

Owing the warm weather there was but a small attendance at the Turners' monthly medal shoot at Schuetzen Park yesterday, and with the exception of Joe Singer, the marksmen shot below their usual form. Singer won the champion medal with a score of 205, and the other four medals were won by C. Gollmer, F. Huebsch, H. Pfirrmann and Max Fresee. The scores were as follows: Singer, 205; John Hauerwaas, 189; William Frick, 183; C. Gollmer, 177; F. Huebsch, 164; H. Pfirrmann, 144; Max Fresee, 141; C. Krempel, 140.

FOOTBALL.

ENGLISHMEN DEFEATED.

[BY THE ASSOCIATED PRESS—P.M.]

CHICAGO, Oct. 1.—In the fastest game of association football ever witnessed in the West, the All-Chicago team, composed of the best players of this game in the city, today defeated the British eleven by the score of 2 to 1. This is the first time the English team has ever been beaten by an American team during their visit. The work of the visitors was perfect, but the locals excelled in the kicking game, winning both their goals by long kicks from the field.

GUARDSMEN-U.S.C.

For the first real scrimmage of the season Coach Holmes's football squad will line up Wednesday afternoon on Bovard Field against a picked eleven from Co. F, N.G.C.

The soldier boys have a strong team and for the past few days have been practicing signals and executing field maneuvers with a precision that bespeaks for them a creditable showing against the men of U.S.C.

The militia team will average about 170 pounds, and several of the boys have had experience on college elevens. The team work, however, of the pick-up bunch is far from perfect and a well-trained college eleven should easily buck wide holes through the line.

The guardsmen will have the following line-up: Pardee right end; Schnider, left guard; Cline, left tackle; Moore, left end; Wilson, quarterback; Ferguson, right guard; Anderson, left guard; Rose, fullback.

The National Guard team is scheduled to play a game with Occidental on the latter's grounds on Saturday.

ARRELANES WINS.

SHUTS OUT OAKLAND.

[BY THE ASSOCIATED PRESS—P.M.]

SAN JOSE, Oct. 1.—Arellanes, pitching for the home team displayed excellent form, allowing the Oakland State team but three hits, and shutting them out by a 7 to 0 score.

Batteries—Arellanes and Kent; Tyson and Robinson.

BOXERS STOP HEAVY WORK.

All are Now in Shape for Tuesday Night.

Solomon is Only Favorite in the Betting.

Hanlon and Herrera to Meet First Week in November.

The boxers who will meet before the Pacific Athletic Club on Tuesday night have knocked off their heavy training, and from now on will take life easy for the first time since they commenced training. The sports are taking great interest in the matches for the men are reported to be in good condition, and the sale of seats has been large, for it is not often that one can see five ten-round contests for the price of one admission. It is undoubtedly the best card of fights that has ever been offered in this city.

Jack Cordell and Frank Mayfield, who are to meet two very worthy opponents in what might be called the main events, left San Francisco last night, and will reach here this morning, and with the arrival of these two the boxers will all be on the ground, the others having been here some time. Cordell and Mayfield have been doing their training near San Francisco, while the other men have been working at the club pavilion in this city, and have drawn large crowds of sports to see them work.

The sale of seats has been such as to assure a big house, and those who wish to see the show should lose no time. There has been considerable betting on the Cordell, Mayfield and Solomon matches, and more money will come out today. As a matter of fact, the men are believed to be so evenly matched, with one exception that the money has generally been laid on at evens, but in the Solomon-Walsh fight Solomon is the favorite at 10 to 8, and not an overabundance of Solomon money in sight, either. The Kid has stopped many an aspiring young pug in his time, but it is the general belief that he will have to go some to make young Walsh back up.

Owing to the number of contests, the programme will start promptly at 8 o'clock tomorrow night, and the first pair will be in the ring five minutes before that time, so that these sports who want to see everything will have to hurry.

The Angelo-Cordell match seems to be the one that is exciting the most interest among the sports. It is really a main event of real importance, for both men have been beaten but once in their careers, and that time by crack fighters. Angelo is so sure of himself that he agrees that if he beats Cordell he will fight Eddie Hanlon at 135 pounds, winner take all. Angelo is a heavy lightweight, and Hanlon may not make the weight for him, which is a little heavy for Eddie.

Both Twin Sullivan and Burns have arrived here, and will begin heavy work at once for their go October 17.

Manager McCarey has finally signed Herrera and Hanlon for Friday, November 3.

LOOLOOS ARE DROPPING DOWN.

LOSE TWO SUNDAY GAMES TO SAN FRANCISCO.

Bush Pitcher Brown Lasts Only Three Innings and Loses the First Game While Hitt Beats Baum in Second—Oakland Skins Tigers in One Game and Ties Second.

[BY THE ASSOCIATED PRESS—P.M.]

SAN FRANCISCO, Oct. 1.—The San Francisco team made it two straight today. In the forenoon contest Brown lasted for three innings, and in that period the locals piled up all of their runs and four hits. Gray pitched the game out in good style. The afternoon game had an exciting finish. In the eighth Los Angeles tied the score, but in the second half of the inning San Francisco rapped Baum for five safe shots and scored four runs. Los Angeles in the ninth turned on Hitt and gott three men across the plate, but the one run to tie again was lacking. Scores:

Morning game:

LOS ANGELES.

	A.B.	R.	B.H.	S.B.	P.O.	A.	E.
Bernard, cf	4	0	1	1	1	0	1
Flood, 2b	4	0	0	1	6	4	0
Smith, 3b	4	0	1	1	0	2	0
Dillon, 1b	4	2	0	1	7	0	0
Cravath, rf	4	1	2	0	2	0	0
Ross, lf	4	1	0	1	2	0	0
Eager, c	4	0	3	0	1	2	0
Brown, p	2	0	0	0	0	0	0
Brashear, ss	4	0	1	0	3	2	0
Gray, p	2	0	0	0	0	0	0
Totals	36	4	8	5	24	10	1

SAN FRANCISCO.

	A.B.	R.	B.H.	S.B.	P.O.	A.	E.
Spencer, cf	4	0	0	0	1	0	0
Mohler, 2b	1	2	0	2	1	6	1
Hildebrand, lf	2	1	1	0	1	0	0
Nealon, 1b	4	1	2	1	11	2	1
Wilson, c	3	0	1	0	4	0	0
Irwin, 3b	3	0	0	1	1	1	0
Householder, rf	4	1	2	1	1	0	0
Gochnauer, ss	3	0	0	0	6	6	1
Wheeler, p	3	0	1	0	1	1	0
Totals	27	5	7	5	27	16	3

SCORE BY INNINGS.

	1	2	3	4	5	6	7	8	9	
Los Angeles	0	0	0	2	0	0	0	0	2	—4
Base hits	2	0	0	2	0	1	1	0	2	—8
San Francisco	2	0	3	0	0	0	0	0	x	—5
Base hits	2	0	2	1	0	1	1	0	x	—7

SUMMARY.

Hits—Off Brown 4; runs 5.
Three-base hit—Cravath.
Sacrifice hit—Hildebrand.
First base on errors—Los Angeles 3.
First base on called balls—Brown 3; Gray 2.
Left on bases—Los Angeles 5; San Francisco 4.
Struck out—By Gray 1; Wheeler 3.
Hit by pitcher—Hildebrand.
Double plays—Flood to Dillon; Flood to Brashear to Dillon; Nealon to Gochnauer to Nealon; Mohler to Gochnauer to Nealon.
Time of game—1:25.
Umpire—Davis.

Afternoon game:

LOS ANGELES.

	A.B.	R.	B.H.	S.B.	P.O.	A.	E.
Bernard, cf	5	0	0	0	0	1	0
Flood, 2b	5	0	1	0	4	1	2
Smith, 3b	4	0	1	0	1	2	0
Brashear, ss	4	0	1	0	0	3	1
Dillon, 1b	3	1	1	0	10	1	0
Cravath, rf	3	1	0	1	3	0	0
Ross, lf	4	1	2	0	1	0	1
Eager, c	3	0	2	0	3	2	0
Baum, p	3	1	2	0	0	3	0
Spies, c	1	1	1	0	2	0	0
Totals	35	5	10	1	24	14	4

SAN FRANCISCO.

	A.B.	R.	B.H.	S.B.	P.O.	A.	E.
Spencer, cf	4	0	1	0	0	0	0
Mohler, 2b	3	1	1	0	2	2	0
Hildebrand, lf	3	1	1	0	1	0	0
Nealon, 1b	4	2	3	0	17	0	0
Householder, rf	4	1	1	0	0	0	0
Irwin, 3b	4	1	2	1	3	2	0
Shea, c	4	0	0	0	2	1	0
Gochnauer, ss	4	0	0	0	2	4	0
Hitt, p	4	0	3	0	0	6	0
Totals	34	6	11	1	27	16	0

SCORE BY INNINGS.

	1	2	3	4	5	6	7	8	9	
Los Angeles	0	0	0	0	0	1	1	1	2	—5
Base hits	0	1	1	0	0	1	2	2	3	—10
San Francisco	0	0	0	2	0	0	0	4	x	—6
Base hits	0	1	0	2	2	1	0	5	x	—11

SUMMARY.

Two-base hits—Mohler, Flood, Nealon (2.) Dillon, Householder, Spies.
Sacrifice hits—Dillon, Baum, Hildebrand.
First base on errors—San Francisco 2.
First base on called balls—Off Baum 2; off Hitt 1.
Left on bases—Los Angeles 6; San Francisco 7.
Struck out—Baum 4; Hitt 2.
Passed ball—Eager.
Time of game—2 hours.
Umpire—Davis.

OAKLAND IS BEST.

WINS ONE AND TIES.

[BY THE ASSOCIATED PRESS—P.M.]

SPOKANE, Oct. 1.—Oakland and Tacoma finished the baseball season in Spokane today with a double-header before one of the largest crowds of the season, which shivered through the sixteen innings of good play.

Oakland won the first game in the ninth on a combination of errors and timely hits. The second game was called on account of darkness in the seventh inning. Scores:

First game:
Tacoma, 3; hits, 8; errors, 4.
Oakland, 7; hits, 9; errors, 4.
Batteries—Emerson and Hogan; Schmidt and Hackett.
Second game:
Oakland, 2; hits, 2; errors, 1.
Tacoma, 2; hits, 2; errors, 0.
Batteries—Graham and Hackett; Keefe and Graham.
Umpire—McDonald.

PACIFIC COAST LEAGUE.

	Played.	Won.	Lost.	Pct.
Oakland	59	35	24	.593
Los Angeles	53	26	27	.491
San Francisco	55	27	28	.491
Portland	51	25	26	.490
Tacoma	54	26	28	.481
Seattle	49	23	26	.469

No Portland-Seattle game, on account of rain.

STATE LEAGUE BALL.

STOCKTON BEATS 'FRISCO.

[BY THE ASSOCIATED PRESS—P.M.]

STOCKTON, Oct. 1.—Stockton won from San Francisco today by a score of 4 to 1. Ferguson and Johnson were pitted against each other, the former having the better of the argument. Score:

Stockton, 4; hits, 9; errors, 1.
San Francisco, 1; hits, 5; errors, 4.
Batteries—Ferguson and McMurray; Johnson and Radford.

GAMES TRANSFERRED.

TACOMA SERIES SWITCHED.

In accordance at least with the wishes of the local fans the Los Angeles-Tacoma series that was scheduled to be played at Tacoma next week, will be transferred to this city, owing to the small attendance at the games in Tacoma. This information was sent to The Times last night in a private dispatch from San Francisco, the statement being made that the transfer would be officially announced today. This will make eight weeks of continuous baseball for this city, beginning on Wednesday of next week.

WALKERS ARRIVE.

'FRISCO TO SAN JOSE.

[BY THE ASSOCIATED PRESS—P.M.]

SAN JOSE, Oct. 1.—Four members of the Olympic Club, J. R. Bockman, Fred Heckle, H. A. Pless, Joseph Vincent, who left San Francisco at midnight Saturday on foot, arrived here at 1:45 this afternoon.

NATIONAL LEAGUE.

BROOKLYN WINS ONE.

[BY THE ASSOCIATED PRESS—P.M.]

ST. LOUIS, Oct. 1.—St. Louis and Brooklyn broke even today. The first game was close and interesting, but errors and hits gave Brooklyn the game early in the second contest. Attendance 6000. Scores:

First game:
St. Louis, 2; hits, 6; errors, 1.
Brooklyn, 1; hits, 9; errors, 0.
Batteries — Thielman and Shea; Doescher and Ritter.
Second game:
St. Louis, 3; hits, 8; errors, 1.
Brooklyn, 5; hits, 12; errors, 1.
Batteries—McFarland and Leahy; Strickfett and Ritter.
Umpire—Klem.

CHICAGO TAKES TWO.

[BY THE ASSOCIATED PRESS—P.M.]

CHICAGO, Oct. 1.—Chicago won both games from Philadelphia today, outfielding the visitors, making all of the hits for extra bases in bath. Schulte stopped a home run hit of Bransfield's bat in the ninth inning of the first game by a great jumping catch against the left field bleachers, injuring himself badly. Lundgren allowed but three scattered singles and struck out eight men in the second game, scoring an easy shut-out. Errors gave Chicago the winning run in the opening game, and half of their scores in the second. Attendance 16,000. Score:

First game:
Chicago, 3; hits, 6; errors, 0.
Philadelphia, 2; hits, 7; errors, 3.
Batteries—Reulbach and O'Neill; Duggleby and Munson.
Second game:
Chicago, 6; hits, 7; errors, 1.
Philadelphia, 0; hits, 3; errors, 4.
Batteries — Lundgren and Kling; Kane and Doolin.
Umpire—Emslie.

EVEN BREAK.

[BY THE ASSOCIATED PRESS—P.M.]

CINCINNATI, Oct. 1.—Cincinnati won the second game of the double-header, darkness making victory sure after the visitors had played their fifth inning. In the first game Ewing's bases on balls were costly. Mertes' sensational work in the center field in the tenth prevented Cincinnati winning. Attendance 14,000. Scores:

First game:
Cincinnati, 4; hits, 7; errors, 1.
New York, 5; hits, 11; errors, 6.
Batteries—Ewing and Schlei; McGinnity and Bresnahan.
Second game:
Cincinnati, 4; hits, 5; errors, 1.
New York, 3; hits, 5; errors, 0.
Batteries—Overall and Street; Wiltse and Clark.
Umpire—O'Day.

NEWSY WHIRLS OF THE AUTOMOBILE WHEELS.

AT LEAST one Los Angeles automobilist will witness the final of the Vanderbilt cup chase on Long Island. Ralph C. Hamlin, local agent of the Franklin car, will leave this week for the factory in New York State and while there expects to run down to New York City to see the American classic decided.

Hamlin expects to pick up a number of valuable points by seeing the Franklin cars put through from raw material to finished product, and will arrange for a greater supply of them in this part of the country next year. They will probably be ready for delivery some time in November.

Mr. Hamlin drove a Franklin car to Redlands a few days ago, delivering it to the purchaser, A. H. Hubbard. He reports the upper road first class, but the lower one is very heavy from the city limits to the Monte, though after that bad stretch is passed, one cannot complain of the going.

Among recent purchasers of Reo cars are Mines & Farish, who bought a touring machine and a runabout; R. Shettler and W. B. Ames, who bought 1906 models; A. K. Small of Orange, W. G. Travis of Fullerton, J. M. Dickinson of Saticoy, J. R. Roulston of San Jacinto, B. G. Holmes of Oceanside and John U. Widrin of San Diego. L. T. Shettler reports a grand total of ninety-two cars sold, of which all but thirteen are delivered.

The Franklin people will have a six-cylinder touring car on the market next season with capacious tonneau, and many improvements over their present wagons. It will develop some forty-odd horse power, and is expected to score quite a hit with the motoring public.

Andy J. Smith, who went East several weeks ago to look into securing the local Elmore Pathfinder agency, has returned successful from his quest. After November 1 Mr. Smith will have the management of the Pathfinder's business in Southern California, and expects to push the car to the front at once.

The 1906 Elmore will be radically different from this year's car in several important particulars. It will be made in at least two models—a two and a four-cylinder car. The light touring car will have the cylinders vertical and in front under the bonnet with shaft drive, and will develop slightly more power than the present product, while the four-cylinder two-cycle machine will probably show not far from thirty horse power.

The Elmore agency will be located at No. 1028 South Main street. C. S. Anthony is president, and Smith is the manager.

"DON'TS" FOR DRIVERS.

SOME USEFUL HINTS.

An expert in motor car driving gives some tips about how accidents may be avoided and mentions places where it is necessary for the general safety of the public and the people in the car to drive slowly. Among other things he says:

Drive slow—through the city streets or in towns or villages.

Drive slow—when passing or meeting trolley cars at rest, or just stopping. Somebody might jump off.

Drive slow—when approaching cross streets or in turning corners. People often become bewildered at the sight of an approaching automobile.

Drive slow—when meeting teams on the road. This is most important and imperative, and failure to do so confers the title of automobile hog.

Drive slow—when a dog runs in front.

Drive slow—when passing churches where services are being held.

Drive slow—when approaching railroad crossings, and be sure you are right before you go ahead.

Drive slow—when there is any doubt about the road, or possibility of danger ahead.

Stop—when approaching a horse that appears to be badly frightened. This is the first and great commandment in automobile touring.

Stop—when there is a crowd ahead, or when there is an accident of any kind, whether your fault or not. Render all assistance possible and as a safeguard take the names and addresses of witnesses.

Don't—try to show off on the public streets how fast you can go and not run over anybody. Nothing more quickly arouses the resentment and indignation of people against the automobile.

Don't—toot your horn unnecessarily in driving through city streets, giving the impression that you have a royal right to the road—or that an "automobile hog" is coming. If you drive reasonably, there is small need of the horn, which should be chiefly employed in cases of imminent danger, and not for forcing a right of way through crowded streets. It is your duty, not the other man's, to avoid danger.

Don't—attempt to make records on the highways, nor emulate the irresponsible chauffeurs who do risky things to prove their proficiency.

Don't forget—that timid people have more right to drive timid horses on the highways than you have to frighten them by unreasonable speed of your automobile.

BIG LEAGUES' STANDING.

PERCENTAGES TO DATE.

[BY DIRECT WIRE TO THE TIMES.]

CHICAGO, Oct. 1.—[Exclusive Dispatch.] The standing of the major league teams to date is as follows:

National—		American—	
New York	.701	Philadelphia	.617
Pittsburgh	.[illegible]	Chicago	.607
Chicago	.[illegible]	Detroit	.514
Philadelphia	.545	Cleveland	.507
Cincinnati	.507	Boston	.490
St. Louis	.385	New York	.489
Boston	.338	Washington	.424
Brooklyn	.202	St. Louis	.356

Woman Wins Auto Races.

To show the ease and control that is present in the average touring car, the work of a woman at the Cape May automobile races may be taken as a sample. She was Mrs. Fitlers, a well-known society woman with comparatively little experience in driving gasoline cars, yet she won three silver cups at the tournament and covered a mile in 1:13 2-5, which is at the rate of almost fifty miles an hour. There are many skilled drivers among the members of the fair sex. Mrs. Clarence Fitlers being one, Mrs. Joan Newton Cuneo another, and Mrs. Rogers of Pittsburgh, who pilots a thirty-horse-power Pope-Toledo, another member of the gentler sex who is skilled in driving fast cars.

End of Hildebrand.

The suspension of Jockey Hildebrand by the stewards of the club at Brighton Beach will not cause many tears to flow in this city, for a great number of the local sports have been expecting this very thing for many months. Hildebrand can ride as well as any jockey on a long-priced horse, but when he gets on a heavily-played favorite it is very hard for him to run better than second or third. This kid has gone to the bad, and a six months' rest on the ground for him will put money in the public pocket, or rather keep it there.

Presidio Beats Fresno.

FRESNO, Oct. 1.—Presidio won the State League game here today, from Fresno by a score of 4 to 1.

When Israelite won the third race at Brighton Beach last Monday Charley McCaffrey run his price up from $1000 to $5000, but the horse was retained by his owner, Durnell. It might be remarked that Celebration and Oarsman ran in the same race and finished in the ruck, Celebration being ahead of Oarsman.

Volmer's Removal Sale Commences TODAY MONDAY October 2nd.

Big Reductions in all Departments.

It is better for us to sacrifice our profits than to have our choice goods broken in moving. Do not hesitate. The situation is now at its best and yours to take advantage of.

Our silverware department requests us to offer—

Wm. Rogers French Gray Teaspoons 75c, set of six. (Regular price $1.15.)

Wm. Rogers French Gray Tablespoons $1.50, set of six. (Regular price $2.60.)

Wm. Rogers French Gray Forks $1.50, set of six. (Regular price $2.60.)

H. F. Volmer & Co
Broadway, Cor. Third
Our new home (when completed) 513-515 So. Broadway

THE SEAL BRAND PORT

Port Wine
TODAY
We offer today a specially well matured Port Wine, with our guarantee of
Purity
35c per Gallon
This wine is sold at a loss, intended to draw you to us, and as an advertisement
Limit of quantity to each purchaser is five gallons.
All our other fine goods comparatively as cheap.
KIEFER & CO.
Formerly 114 W. 3rd
Now 222 South Main Street

An Excellent Reason.

The following story is told of Judge G. W. Green, who for many years was judge of the probate court at St. Albans, Vt.

At the annual town meeting the purchase of a new town hearse had been voted, and a committee appointed to canvass the townspeople for subscriptions. One of the committee thought it would be an excellent plan to have the judge's name at the head of this list, and to that end he approached him. The judge absolutely refused to make a contribution, and, when questioned as to the reason, said: "Why should I subscribe toward a new hearse when I haven't ridden in the old one yet?"—[Boston Globe.

Uses of Fire Escape.

One of the settlement workers asked an East Side lad what fire escapes were intended for.

"To sleep on," promptly replied the lad.

"Anything else?"

"Sure. Dey's good to ripen tomatoes on, to dry clothes, to drop cats off, to shoot beans down at de guys passing on de street, to swear at de cop from, and——"

But the settlement worker had fled with uplifted hands.—[New York Globe.

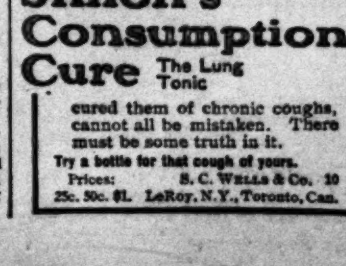

Curtis Park Tract
ON NEW HOOPER STREET car line. 38th and Compton ave. Cement walks, curbs, streets graded, oiled, finished. Lots 40x135, $450. Can you beat this? Agent on tract.

Golf Park Tract
West 16th st. and Roosevelt ave. High, sightly. Beautiful, S.W. 2 CORNERS, $1500 EACH

Wilmington Harbor Tract
$350 buys a 40 foot business lot only 2½ blocks from the water front. These lots will be wanted for warehouses, factories and business places, and will be worth a great deal of money one year from now, when the U. S. government work is completed on Wilmington Harbor. Here is a solid business proposition where you will double your money.

Prospect Park Addition Hollywood
$650 for 50 foot lots in beautiful Hollywood, corner Center street and Sunset boulevard. Cement curbs, sidewalks, streets graded. Elegant surroundings, protective building restrictions. You cannot get such values for your money elsewhere. Agent on tract.

Wiesendanger
221 Laughlin Building.

We make friends of our consumers by furnishing them with the highest class Gas Service.

GAS COMPANY
Hill near Seventh.

Hill's California Olive Oil
Absolutely pure. A book of recipes free for asking.

The shoe of distinction.
REGAL
THE SHOE THAT PROVES
A. S. VAN DEGRIFT, Mgr.
228 West Third Street

KNABE PIANOS
EXCLUSIVE AGENTS
METROPOLITAN MUSIC CO.
WEST FIFTH ST.

Do Your Teeth Ache? Does Your Plate Fit? Bring Your Teeth Trouble to Me.
I Guarantee Painless Dentistry
Dr. S. G. [illegible]
Room 310, Homer Laughlin Building

Santa Monica.
Lots in the Erkenbrecher Syndicate Santa Monica tract, ideal residential section. $50 cash, balance monthly payments.
THOS. J. HAMPTON CO.
119 SOUTH BROADWAY.

BUY VENICE GATEWAY LOTS
For Quick Profits
Lots $500 and up
M. J. NOLAN
228 W. 2nd St. Both Phones

INVESTIGATE
WEST NAPLES on ALAMITOS BAY
THINGS DOING
RORT. MARSH & CO.
Suite 303 Hellman Building
Both Phones 2393

SALT LAKE RAILROAD TRACT
Close-in lots, $550 and up.
$20 down, $10 per month.
STRONG & DICKINSON,
135 S. Broadway. Both phones

VISIT OUR ENLARGED STORE
You are cordially invited to inspect our enlarged and remodeled Music House. Largest of its kind west of Chicago.
GEO. J. BIRKEL COMPANY,
345-47 South Spring Street.

GOOD SHOES CHEAP
"Shoes at Le Sage's For all ages."
LE SAGE BROS.
433 South Broadway.

Park Tract
HOOPER STREET
and Compton ave.
lots, curbs, streets
finished. Lots 40x
you beat this?
et.

Park Tract
and Roosevelt ave.
Beautiful, S.W.
RS, $1500 EACH

mington
or Tract
40 foot business lot
cks from the water
lots will be wanted
es; fact'ries and busi-
and will be worth a
of money one year
hen the U. S. govern-
s completed on Wil-
bor. Here is a solid
position where you
our money.

Park Addition.
llywood
foot lots in beautiful
erger Center street
boulevard. Cement
alks, streets graded.
roundings, protective
strictions. You cannot
ases for your money
Agent on tract.

endanger
ighlin Building.

friends of our cus-
furnishing them
highest class Ca

California Olive Oil
y pure. A book of
e for asking.

ace of distinction.
EGAL
OR THE FEVER
TAN ENERGY, Mgr.
rd Street (Bet. Fifth and Sixth)

BE PIANOS
LUSIVE AGENTS
POLITAN MUSIC CO.
WEST FIFTH ST.

Do Your Teeth Ache?
Drop Your Plate or
Bring Your Teeth
Trouble to Me.
I Guarantee
Painless Dentistry
Dr. S. G. Schole
Room 310,
Homer Laughlin Bldg.
Home phone 21 5.

ARCH 80,
618
ARADWAY

nta Monica.
Kindergarten Systems, Sand,
ideal residential section, $10
dollars monthly payments.
M. J. HAMPTON CO.,
SOUTH BROADWAY.

NICE GATEWAY LOTS
for Quick Profits
ots $500 and up
M. J. NOLAN
2nd st. Both Phones 1406

NVESTIGATE
APLES or ALAMITOS BAY
THINGS DOING
RT. MARSH & CO.
303 Bellman Building
Both Phones 2560

AKE RAILROAD TRACT
-in lots, $550 and up.
down, $10 per month.
ONG & DICKINSON,
roadway. Both phones 12

UR ENLARGED STORE
cordially invited to inspect our
d and remodeled Music House
rt of its kind west of Chicago.
J. BIRKEL COMPANY,
7 South Spring Street.

CHEAP
Shoes at Le Sage's
for all 'ages."
LE SAGE BROS.,
33 South Broadway.

RELIGIOUS.

NACEA FOR ALL UNREST.

l Conference Sermon Bishop J. F. Berry.

Congregation Hears Masterful Effort.

Randall Preaches at the University Church.

ngregation that crowded Simp- auditorium to its capacity assem- ing morning to listen to the nference sermon by Bishop . Every seat was taken even to and gallery and many stood

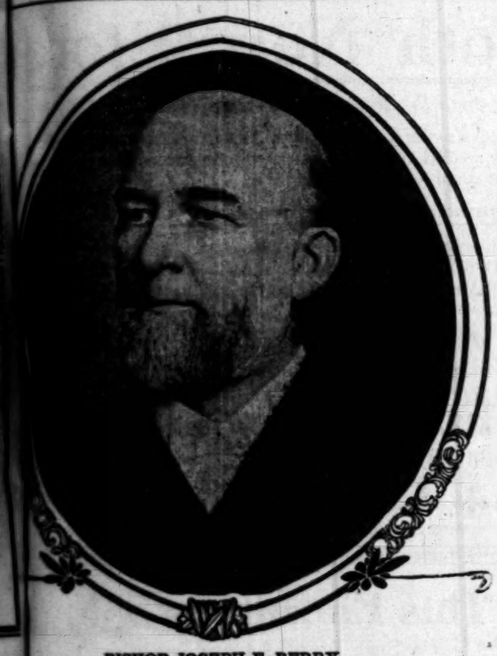

BISHOP JOSEPH F. BERRY.

the service. The platform ith chairs occupied by min- conference and the choir lled to accommodate the

g, 'Safely through anothe- hath brought us on our ced Dr. Adkinson, presid- he Los Angeles district, in service. Following the son, presiding elder of strict, led in prayer. response to an appeal , the annual collec- ated ministers—pas- affectionately called up—ministers of the as collectors.

morning," announced 's 'Jesus Christ, the World's Unrest,' and aiah xi:10." Plung- the heart of his topic

day for the whole us came. The world never before. Pagan ad, the fires upon the out, worship was re- dolism, the soul of the had vanished and the ng for Him. Even the Athens had an unsatis- d in answer to it had scribed 'to the un- ishing out in an indefi- way for the promised

of Jesus means rest is an inquisitive ani- that got us into trou- ing, but this quality unized evil. 'I want first cry and the uni- it has led to discovery Men have gone blood that something might be revealed, but things that are unknow- , what is light? what is electricity? Do anyone know? We bout the law of grav- certain results. Of sophomore knows after he graduates study of science and, astronomer he looks bbing in the welkin as he did in child-

ddle, little star, what you are.'

ue of astronomy is all its departments. meets mystery ecause of that mys- . The destiny of awakes a hundred o he answer comes. n and sorrow, and ywhere—the mys- dence—that brings we do with it? A starts in his mind number. God does on laziness or in- e, we'll read and we can and when and still find—mys- We'll do as John ciples to Jesus. If world of doubt pen the scriptures n as they walk by me interpreter. It ual unrest; it will thought, and then, mber that part of here and a part knowest in part in whole there. of Jesus means rest as the head. The en labor and cap- the same source— device on the ban- warring factions. illion is grasping million and the is reaching just as dollar, for number one the expense of mber three. The of our lives today mb, trampling a ery in order that The ruling sen- mes seems to be en there because for the man up o high. Human of it all. Civic

federation won't touch it, war against nations won't kill it; only the divine pierced hand can reach down and uproot it. If Jesus Christ could breathe His spirit into the great warring factions how soon justice would be done. Let Him stand beside the president of every railroad and corporation in the country, beside every bank cashier, beside every spindle loom—just for one hour—and you've settled once and forever the last vestige of our social unrest.

"The supremacy of Jesus means rest to the heart. Every one is a worshipper; we are built that way. Some worship money, or real estate, or political position, or commercial power, or social prestige, or home, or family, or—themselves; but no man has rest in his soul until he worships God supremely."

The bishop spoke for more than an hour and closed his masterly sermon with a strong appeal to Christians to get into the firing line. "I don't like pessimists," he said; "they are brakes on the wheels of progress. Everyone who ever did anything worth talking about was an optimist—Socrates, Savonarola, Martin Luther, John Howard, Calvin, John Wesley, Heber, Livingstone, and an unnumbered host of men who have gone out into the world to spread the gospel—glorious optimists, every one of them. Dreamers? Yes; but they had visions of conquests. The people who believe they are winning are the people who win."

The sermon was illuminated throughout by apt and telling illustrations and called out frequent applause and shouts of "amen," and fervent "hallelujahs." At the close the bishop administered the rite of baptism to three babies—the children of young ministers in the conference.

AT UNIVERSITY CHURCH.

DR. E. M. RANDALL'S SERMON.

Rev. E. M. Randall, D.D., general secretary of the Epworth League, occupied the pulpit at the University M. E. Church, yesterday morning. In the large congregation were many students and young people. They heard a grand sermon.

Dr. Randall took his theme from the second chapter of Second Timothy, fifteenth verse; "Study to show thyself approved unto God, a workman that needeth not to be ashamed, rightly dividing the word of truth." He said in part:

"Paul is admonished of Timothy to attain to the highest excellence as a workman. The text indicates that this success required a high degree of intelligence and character. The first qualification we find in the beginning of the text is the admonition to study. The intelligence preparing for the highest success must be broader than the study required by the mere processes of specialization. The second qualification is found in the latter part of the text concerning the right dividing of the word of truth which rightly analyzed and understood, and seen in its proper proportion, is for the symetrical and complete development of character in the likeness of our Lord and Savior.

"These two elements, which may be termed culture and character, are at the foundation of all true human greatness."

The preacher gave a brief survey of the great nations of antiquity to the present times and showed that human greatness had never been attained without an adequate degree of culture. By apt illustrations he showed that character in all national achievements had been even more important than culture, and showed this to be true not only by example, but because all great customs touching human affairs touch moral questions, and only moral greatness would enable people to solve these questions rightly or to win for themselves the commanding places among the nations of the earth.

"What is true of nations is also true of individuals," he continued, "and men can only become truly great by qualifying themselves to be leaders in those elements which constitute national greatness. The world is ruled by experts, the men who know how. Even the popular governments are not ruled by the majorities, but by men who have the ability.

"Great minds have made themselves masters of human events through the influences they have had over others. Men who have brought to light a single idea which has added to the sum of known truths, have endowed the world with a force that will irresistably influence human affairs throughout all time. But the views which men take of the truths are colored by character, bad and good men securing different aspects of the same situation on account of their different perspectives.

"Crises, therefore, that determine the character of young men often involve vast interest to the human race. Each time a young person enters upon a career of Christian living, a living force is added to the power that works for the regeneration of the world, throughout all time.

"The lives of the students of Ohio Wesleyan University, among them Bishops Nevins, Andrews, Foss and Merrill, and Justice Brewer of the United States Supreme Court, show that genius as indicated by success is not exceptional, but that the land is full of those who need only to avail themselves of the opportunity to perform a great service to the world.

"Success is not new to the struggles of later life, but is determined during the period when culture and character are normally determined. Great emphasis should be placed upon the heights and attainability of the Christian ideal, and those who meet the divine standard, thereby identify themselves with the divine plan and assure themselves of a divine support that would make them sufficient for whatever services God might desire of them.

"The supreme quest for every human life is not whether we are admirable in the eyes of the world, not whether of good moral character, not even whether we are simply Christians, but whether our lives are complete according to the plans of God as to our individual lives. Workmen approved of God rightly dividing the word of truth. This attainable by all is the highest possible success for each of us, both in time and eternity."

Conference Notes.

Mrs. Bishop Hartzell will speak this afternoon at 2:30 at the First Methodist Church to the women of the Foreign Missionary Society.

The ministers of the conference will enjoy a complimentary trip to Huntington Beach this afternoon, leaving the Sixth-street station at 1:30. "Free tickets, while they last," was the word passed along the line yesterday.

Rev. Dr. E. M. Randall of Chicago, one of the spiritually strong young men of the Metnodist church, preached both morning and evening yesterday at the University and Boyle Heights churches, respectively. Dr. Randall is a Pacific Coast man, and was president of the Puget Sound University at Seattle until eighteen months ago, when he was elected at the general conference which convened here, to the office of general secretary of the Epworth League, where he is making a marked success, especially along evangelistic lines.

Dr. Thomas Filben, the newly-appointed State superintendent of Methodist Chinese missions, attended the Chinese Sunday school at the mission on Los Angeles street yesterday afternoon and, in a brief address to the young Chinese men, made a very pleasant impression. Dr. Filben goes to his home in San Francisco today, but returns again in about three weeks to meet the board of directors at their regular quarterly conference.

Munyon's FREE DISTRIBUTION OF HIS Rheumatism Cure Begins Today

Today the free distribution of my Rheumatism Cure begins from 509 South Broadway. This is the remedy that has attracted world-wide attention, and has without doubt cured more Rheumatism than all the remedies ever combined. It does not put the disease to sleep, but neutralizes the acids and drives the poison from the system. This remedy was first distributed from the Philadelphia Times twelve years ago, when more than sixteen hundred people testified within ten days after taking it that they had been cured or greatly benefited. I do not believe there is a rheumatic pain that these little pellets will not relieve in from two to six hours. I have seldom known a case of chronic Rheumatism, no matter in what part of the body seated, that will not yield to this medicine. I want every person who suffers with Rheumatism, Lumbago, Sciatica, all those who have sharp, shooting pains in any part of the body, all those who have lame or weak backs, or stiff joint, to get a free bottle of this almost infallible cure. It is absolutely harmless to even the most delicate system.

I claim that this remedy will cure ninety-six out of every hundred, and the millionaire as well as the laboring man should be equally interested to know whether this is a fact or not. I take all the risk, and assume all the responsibility. You have only to call for a free bottle and find out for yourself. If you cannot call for a free sample bottle, you can buy the regular sized vial from any druggist for 5 cents. If it does not do all I claim for it, bring the empty bottle to my office, and I will refund your money. MUNYON, Philadelphia, Pa.

SCOTT WAS TOO SHARP FOR THEM.

LETTER FROM THE MYSTERIOUS DEATH VALLEY MINER.

Pursued by Several Persons Who Hoped to Locate His Source of Wealth, He Succeeds in Eluding Them and Reaches His Mine—He Sends Out Indian With Message.

"Scotty, the Speeder and Spender," alias Walter Scott, Death Valley miner, has been heard from. He has not killed anybody so far as known, but he has been successful in his efforts to shake from his trail those who sought to follow him to the place whence, he says, all his mysterious wealth comes. When he left Los Angeles he stated that he would communicate with none of his friends here until he was sure he had safely covered up his tracks and eluded pursuit. Yesterday a letter was received from Scott by Rol King of the Hollenbeck bar, indicating that he has been again successful, and that he will soon return to Los Angeles.

The letter is dated in Death Valley, a rather indefinite address, considering the fact that Death Valley is several score of miles in length. Scotty is not a man of learning, and his letter lacks the polish of a college graduate. It follows:

"Dear Friend Mr. King. Will drop you a line. I am all ok sending a scout out to Barstow, aint seen a soul in site of the pay streak mighty hot here. Crossed the valley last nite aboud mid nite. 104 at 3 a.m. way below sea level. Best to all and yourself Be in before a great while.

[Signed] "SCOTTY."

Rol King has been a sort of caretaker of Scott, and in him the mysterious miner has confided as in no other man. King says that he well knows that Scott went from Los Angeles pursued by several persons, who sought to follow him to the place where he says he takes gold out of the ground. Among those who tried to solve the mystery of the source of Scott's money were two women detectives from the East, who had been employed, they said, by a New York banker, who is seeking to compel Scott to divide whatever he has. The women failed for the reason that Scott would have nothing to do with them. He went to San Bernardino and tried to get a special train to Barstow, but gave up that idea. He finally dropped out of sight, and, one after another, all of the would-be trackers who tried to follow him returned to Los Angeles.

Try High-grade Butterine.

A splendid substitute for butter; pure and wholesome and very inexpensive. Call at the Palace Market, Third and Spring.

"No Clothing Fits Like Ours"

Consider The Pleasure

IN THE KNOWLEDGE THAT YOU WEAR THE BEST CLOTHES MADE FOR MEN.·.·.

There is a certainty about our clothing always sure to please. It is something to know that the material is of good quality, the workmanship thorough, the style correct and the fit absolute. There is a pleasing absence of doubt in the minds of our patrons, complimentary to our taste, our judgment and our business methods. Our claim that we are now showing the most stylish, dressy and altogether satisfactory lines of Fall suits and overcoats is borne out by the most casual inspection of our matchless garments.

THE BEST HAND-TAILORED SUITS FOR MEN GARMENTS MADE TO OUR OWN SPECIAL ORDER

$20.00, $25.00, $30.00, $35.00 to $50.00

Neat and stylish overcoats reflecting the best taste of the new Fall fashions, $15, $20, $22.50, $25 to $50.

Drawn from Life for Wood Bros.

They Ought to be Good

"Your clothing ought to be good. You set a high standard in the character of the store itself, which is without exception, the handsomest I ever saw in my life. I congratulate you on maintaining that high standard in your special hand-tailored garments."—*A Visiting Eastern Clothier.*

Wood Bros.

"THE CLOTHIERS"

343-345 South Spring Street

An Adorable Girl Comes to America

And tells what she sees in the "Smartest Set" of New York and Newport. By the authors of "The Lightning Conductor." The story of "LADY BETTY" begins in the OCTOBER

Ladies' Home Journal

15 Cents at All News-Stands

THE CURTIS PUBLISHING COMPANY, PHILADELPHIA

Santa Fe

ODD FELLOWS

Grand Encampment

SAN DIEGO

October 2nd to 7th

The Fifty-first Annual Session of the Grand Encampment of California, I. O. O. F. will be held at San Diego on the above dates. A program of unusual interest has been arranged.

Excursion Tickets

Will be on sale October 2 3, 4, and 5 good to return to and including Oct. 9

$4.00

Los Angeles to San Diego and Return

CORRESPONDING RATES FROM OTHER STATIONS

Trains leave Los Angeles 8:45 a. m and 2:25 p. m.

Santa Fe

... Standard ...

Homeopathic Pharmacy

Phones: Sunset Main 2067, Home 7007. 404 S. Broadway

THE BEST LIGHTED STREET IN THE WORLD

Always get the best on the market by purchasing from

Puente Oil Co.

14 Baker Block, Los Angeles

A. B. Cohn & Bro.

Money Lenders

Our well-known responsibility is a guarantee that your valuables are safe when deposited with us.

Our window displays always reflect merchandise priced lower than elsewhere.

WATCH OUR WINDOWS.

REFERENCES: by special permission, First National Bank, Southwestern National Bank.

A. B. COHN & BRO.
N. W. Cor. 3rd and Main

Patent Medicines At bottom prices.
6th and Main t. Pacific Electric Bldg. Free Delivery

Roeder's DRUG STORE

Visit....

OUR HANDSOME NEW STORE AT 208 W. SECOND.

WOLFSKILL'S

FINE FLOWERS FOR ALL OCCASIONS

SETTLEMENT IS POPULAR.

Splendid Showing Made by an Institutional Work.

Uplift is Given to Foreigners Home Life Here.

Mexican Women Learning to Make Baby Clothes.

Strange is the anomaly in progress near the very heart of Los Angeles today. Despite the strenuosity of modern city building apparent on every side—the rising of sky-scrapers and erection of beautiful modern homes by the hundreds; the paving of streets by the mile, and the opening of new additions which become settled almost as by magic—in one part of Los Angeles there is a reversion to the picturesque period of three-quarters of a century ago.

The quaint courtyards, the rambling, long adobes with their deep-set casements and low-hung doors, their inviting patios and romantic associations with early Los Angeles history, are again filled with the dark-skinned children of the Southern Sunland, and not for years have there been so many Mexicans and Spanish-speaking people in Los Angeles as are today quartered in old Sonoratown.

In earlier days the inhabitants of the 'dobes were for the most part people of gentility; but they have almost passed away, and the influx of cheap labor from Mexico has brought to the same habitations a people of lesser degree, but who revive in the ancient habits the picturesque customs, and costumes of almost a century ago.

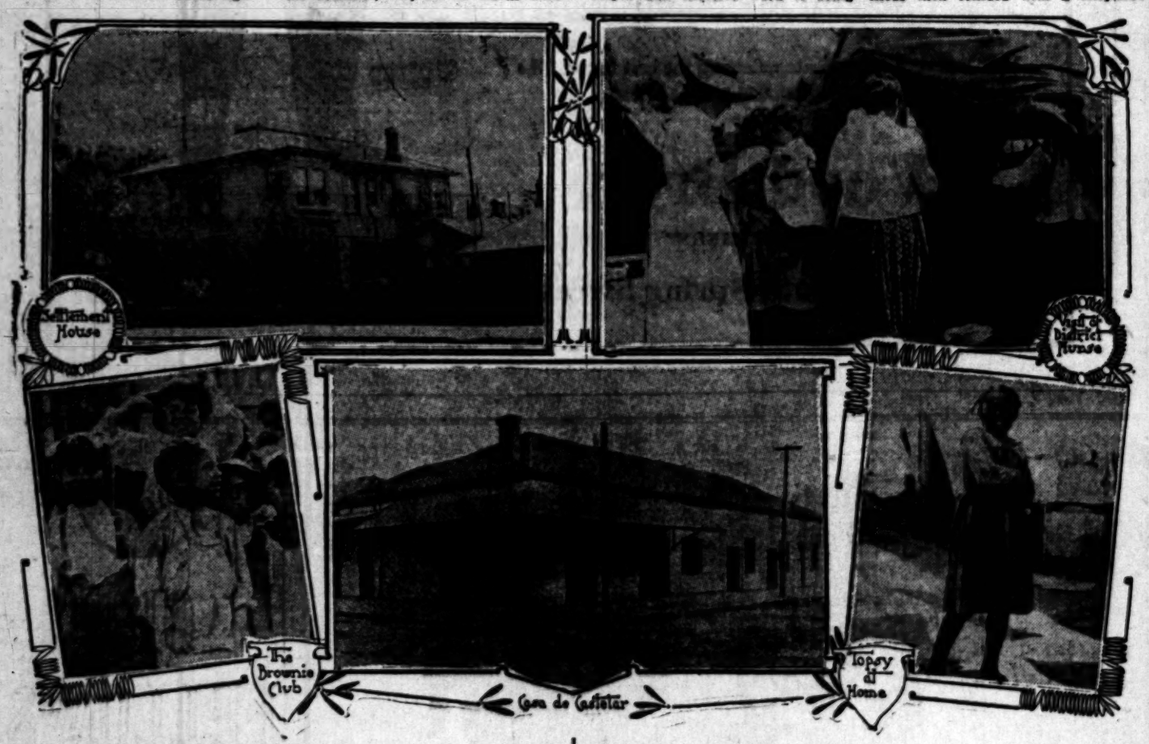

And in these courts there have also come a blending of the domestic life of Italian, French, Basque, Syrian and Slavonian. A varied and uncertain quality, this citizenship; but all are very human, and all enjoy or suffer, like their more fortunately-located brethren.

Into this conglomerate life comes the work of the College Settlement as a potent force. It reaches out for the general betterment of all these foreign groups, and is today wielding an influence that is little short of marvelous. Its work is constantly extending.

The work of the year just closed has been a very encouraging one, and it has brought more forcibly than ever before a clear view of the needs of this interesting part of the city. The Settlement institutions have won the confidence of the people they are intended to help, and vast good has been accomplished in making the people self-helpful, as well as raising the mental, moral and physical tone of the neighborhood.

The annual report of the president of the College Settlement shows that the work was established in Los Angeles eleven years ago, and that from a small beginning in one room the plans have so grown that the Settlement now occupies a house of fourteen rooms, the house set in commodious grounds, well beautified with trees, shrubs and flowers.

Here the settlement workers give unsparingly of their efforts to help to raise the citizenship of the neighborhood, both by example and precept. The Settlement cooperates with the workers in the juvenile court, the Associated Charities, the Playground Commission and the other departments of city betterment. Its particular work reaches out into the public schools of the neighborhood, and the work of its district nurse extends into several of the city's wards. There are educational clubs and societies making for better citizenship; there are public entertainments, for the raising of the mental attitude of the residents of the crowded courts and congested districts; there are night school and practical domestic instructions, library advantages, garden contests—all factors possible to help mold a higher life among the people who have been sadly lacking in opportunities.

And as the city grows the field for this Settlement work likewise expands. The Settlement needs more money to carry on its larger plans. It requires $1800 to pay the remainder of the indebtedness on the main building; it needs a playground; it needs a social hall for entertainments and social activities of the neighborhood; it needs a vacation house or camp, where boys and girls and older people can go for several weeks during the summers; it needs more club workers, and more people inspired with a personal interest in the work.

THE DISTRICT NURSE.

Probably no factor in the Settlement work is more far-reaching in its good effects than that of the district nurse. In 1897, through an appeal made by the College Settlement, the City Council of Los Angeles established a precedent by appropriating a monthly allowance of $50 for the support of a district nurse, and in 1903 the Council increased the salary of the nurse to $75 per month.

It has been a wise expenditure. The work of the nurse on the lines of preventive treatment alone has doubtless saved the city large amounts which otherwise would have been expended in quarantine bills, etc., and from a humanitarian standpoint the work has been of almost inestimable value.

Typhoid and diphtheria epidemics have been averted by the prompt action of the district nurse, and she has been of much assistance to the city's health department in her thorough knowledge of the district and its urgent needs.

House-to-house visitations have been carried on, and besides the visits to the more distressed households, the district nurse, Miss Bertha Wilcoxen, is familiar in many well-conditioned homes, and has been a general ministering angel to the neighborhood.

Through the activities of the Settlement work, midwifery has almost been eliminated from the district, and the obstetrical cases in these humble homes have been cared for by the Medical College. From November, 1903, to June, 1905, the Settlement nurse has passed into the hands of the head of the clinical department of obstetrics of the Medical College, sixty patients.

Successful work was also done in the Castelar, New Macy, Amelia and Hewitt-street schools until the appointment of a public-school nurse to relieve the district nurse from this burden.

The Young America Club is one of the features of the Settlement. It is composed of fifteen boys, 13 years of age, and is self-governing. Then there is the Columbus Club, limited to twenty boys, and the Brownie Club, limited to eighteen boys. The Italian and Mexican boys have a modeling club and a drawing club.

For the girls there is the Little Housekeepers' Club, and this is designed to give them instruction in sewing, fancy work, cooking, washing and ironing. The Philadora Club is for girls over 13 years, and is social in its nature; and the Washington Club is for parliamentary drill and literary work.

In the night school there have been 166 students, fifty-six of whom were Spanish, one hundred Italian, two Syrian and eight Slavonians. Of these applicants, nineteen were young women.

A women's sewing club, composed of mothers from the very poorest class of Mexicans, gathers every Tuesday afternoon, the mothers usually bringing from one to three children. They are taught to construct garments for their little ones, and eagerly take up the work. One of the things especially encouraged by the Settlement instructor is the making up of simple maternity outfits. Among these Mexicans it often happens that no preparation has been made for the arrival of the babies, and they have to be wrapped in any clothes which may be available. During the year just closed this club has turned out seventy-five of these outfits.

The great social feature of the Settlement House is the Saturday night "at home," a regular weekly social function. At one time the Italians are invited; at another time there will be a group of Syrians or Mexicans, and occasionally there is a mixing of the various nationalities. All of these factors aim for the uplifting of the social and family life of the neighborhood, and, having won the confidence of the people, the Settlement workers are bringing about many desirable changes.

DRINK-CRAZED CRIPPLE.

W. Shaw, a cripple, wielded his crutch with such telling effect in a fight at the First Street Hotel yesterday afternoon, that he put four men out of business and was doing juggling stunts with chairs and tables when Patrolmen McCart and Peterson tried to check the incipient riot.

Shaw resented the intrusion of the police and defied them to take him, but along with several other principals in the row, the belligerent Shaw was hustled into a patrol wagon and sent to jail. A. E. Conway, J. Brackey, Albert Duke and Nick Sennett were the other men arrested.

Shaw is an old offender. Though a cripple, he fights like a demon when intoxicated.

TIMES' "LINER" ADVERTISERS—IMPORTANT.

Note Change in Rate for Sunday Classified Advertisements.

Commencing Sunday, October 1, 1905, and thereafter, the rate for Sunday "Liners" will be 1½ cents per word for each insertion, minimum charge 25 cents, as at present. This slight advance is amply justified by the present Sunday circulation of The Times, which averages over 60,000 copies. (When the 1-cent-per-word rate was established in 1891, The Sunday Times circulation was only 14,000 copies.) The "Liner" rate for the daily—1 cent per word—will stand as at present.

SPANISH COOKING.

Mexican and Spanish Dishes.

If you are fond of Mexican and Spanish dishes, among the thousand splendid recipes in The Times Cook Book, will be found 76 showing how to prepare and serve them. They are so plain and explicit that any Southern California housewife can understand them. Price, with cloth-bound covers, 25 cents; with oilcloth covers, 35 cents. Postage, 5 cents additional.

ARIZONA.

EQUINOCTIAL STORMS RAGED.

ARIZONA SUFFERS WIDELY, BUT NO FATAL LOSSES.

Judge Steele Qualifies as Receiver of Arizona Water Company, and the Prospects Brighten for Water Users — Two Shooting Scrapes, Wife Probably Fatally Wounded.

[SPECIAL CORRESPONDENCE OF THE TIMES.]

PHOENIX (Ariz.) Sept. 30.—Though it was a few days late, Arizona was favored with the regularly-scheduled equinoctial storms, and they were more than usually impressive, being accompanied by a high wind and some lightning that worked the destruction of much property. No single storm embraced the entire area of the Territory, but within the last two days there have been storms all over it of greater or less severity. The property losses, while not embarrassing in any single instance, will aggregate many thousands of dollars. Thus far no damage to canal properties has been reported, and canal conditions in the Salt River Valley are again adjusting themselves.

Everything is moving smoothly in the matter of the receivership of the Arizona Water Company. Judge Steele, appointed to the office of receiver by the New York courts, has filed the proper papers here and his appointment has been confirmed. It is current report that his representative here will be C. J. Hall, a well-known banker of Phoenix, who acted as receiver for the company some years ago, and with entire satisfaction to all parties concerned. It is believed that the appointment of the receiver will enable the early repair of the dam and facilitate the ultimate transfer of the canal properties, through the government, to ownership by the water users.

Rapid and effective work is being done by the management of the first Territorial fair, to be held here the first week in December. The buildings are now well under construction, and a mile and half-mile race tracks have been made. It is believed they will be among the fastest tracks in the West. Favorable letters have been received from commercial organizations throughout the Southwest, indicating much interest outside the Territory, and it is believed the exhibits will include a number of fine displays from other commonwealths, beside the good display of the Reclamation Service to be brought here from Portland.

ONLY ONE CREDIT DUE.

The dispatches have announced briefly the temporary defeat of the Territorial Board of Equalization by the four counties which resisted the mandamus suit of the Attorney-General to force them to accept the increased valuation on mining properties ordered by the Territorial board. The defeat was merely a technical one on rules of procedure, leaving the case where it was when it started, and a new action will be begun at once to bring the subject before the next Supreme Court session, November 17, when the cases will be tried on their merits. The ruling was that an associate justice could not issue a writ of mandamus during a vacation of the court, though it has been the general practice heretofore, the question never having been raised. The only victory that can be claimed by anyone is the credit earned by E. E. Elinwood, counsel for Yavapai county, of being a shrewd lawyer and finding a technical point to puzzle his opponents and gain a little time; though it cannot be seen where the parties to the suit can be benefited by that time.

TERRITORY NEWS NOTES.

News of two shooting scrapes comes from Nogales. One occurred in Calabasas, when Teodora Martinez got drunk and shot his wife twice, probably fatally. The other occurred in Sinaloa, Mex., when William V. Odaly, a well-known mining man, was murdered. He has a family in Sonora and a sister in Nogales.

The merchants of Bisbee have organized a board of trade with a nucleus of twenty-five members.

A band of fourteen pieces has been organized in Douglas, the members all being young women of that thriving town.

The report of the comptroller of the treasury shows that there were individual deposits in the national banks of Arizona on August 31 amounting to $4,313,014.

The tax rolls for Maricopa county will be finished and turned over to the Tax Collector today. The total valuation is but little short of $11,000,000.

Mr. Newcomer.

Looking for a house, or rooms, an investment or a good trade? Investigate The Times classified department. If you don't find there what you are after, try an ad. Only a cent a word daily; 10c per word Sunday, and the quick result will astonish you.

MUNYON'S Witch-Hazel SOAP

BEST FOR BABY
BEST FOR LADY

Munyon's Witch Hazel Soap is the ideal soap for the nursery. It relieves baby rash, teething spots, hives, milk eruptions and all discomforting irritations of babyhood. It gives relief to the tortured little one at once, soothes, calms and produces sleep. The delicate and delicious odor of the soap keeps baby as sweet as roses.

Munyon's Witch Hazel Soap is a positive cure for most skin irritations. It will improve any complexion, no matter how fair. Makes the skin soft as velvet.

Sent prepaid on receipt of price, 25 cents.

MUNYON, Philadelphia, Pa.

INJURED IN RUNAWAY.

Brothers Thrown from Buggy and One of Them Sustains Fracture of Leg.

L. L. Davidson and his younger brother W. M. Davidson of No. 441 Ruth avenue, were victims of a runaway accident yesterday in which the elder Davidson sustained a broken leg and the horse was so badly injured that it was necessary to kill it.

The Davidsons were returning from Eastlake Park behind a spirited horse and when near the Mathie brewery, the animal started to run. Near Naud junction the buggy was overturned and the brothers were thrown out. The horse then collided with a telephone pole and sustained such serious injuries that a passing policeman ended the animal's misery with a bullet.

Davidson was sent to the Receiving Hospital where Dr. Quint reduced the fracture.

Teacher: Tommy, you spell "felt."
Tommy: F-e-l-t.
Teacher: Right. What is felt, Tommy?
Tommy: Mamma's slipper.—[Chicago News.

Skin Diseases are cured by Hydrozone and Glycozone

Endorsed by the Medical Profession.

By destroying germs, they assist nature to accomplish a cure. Send thirty-five cents to pay expressage on Free Trial Bottles. Sold by Leading Druggists.

Not genuine unless label bears my signature;

Prof. Charles Marchand

613 Prince Street, N. Y.

Write for free information about HYDROZONE and GLYCOZONE.

AGENCY KNOX HATS

Are you willing to save $1.00 on your hat? If so, come in and buy one of my

Faultless Bench Made Hats

for $3.00. They are made of pure fur, silk band and bindings, and you've been in the habit of paying $4.00 for the same quality in other stores. My price $3.00.

R. J. BUSCH
HATTER
2nd AND BROADWAY

SEXINE PILLS

Cure quickly and forever Hyvous Debility, Varicocele, Blood Diseases, Dyspepsia, Kidney Diseases, etc. For sale at all Sun Stores.

DE VILLE PARIS

A. FUSENOT CO.
317 to 325 S. Broadway
Extending through to
314 to 322 S. Hill Street

WE HAVE MOVED
INTO OUR
Mammoth New Store

TODAY, at 10 a. m., We Open the Doors of the GREATER VILLE DE PARIS

Militating circumstances have made it expedient for us to occupy our new store although in an unfinished condition. But the incomplete surroundings are overshadowed by the beautiful display of the most

Exclusive Styles in Rich Silks, Smart Dress Goods

Extreme Novelties in Millinery, and Artistic Draperies.

Our handsome Suit Department is especially attractive with the latest Autumn Models in ready to wear garments, that will interest every woman who delights in seeing the

CORRECT STYLES

We ask the indulgence of the public in withholding all adverse criticism until

Our Formal Opening

Which will be announced later.

This Enormous Sale

a Sure Sign of Excellence.

1540 Million Bottles

Budweiser sold since 1875. This exceeds the output of all other bottled beers. There must be some reason for this popularity, and if you will taste a bottle of Budweiser you'll know for yourself.

Budweiser
"King of Bottled Beers"

Budweiser is brewed and bottled only at the home plant of the

Anheuser-Busch Brewing Ass'n
St. Louis, U. S. A.

Orders Promptly Filled by

F. A. Heim, Distributor, Los Angeles.

Corked or Tin Capped

Rock Island System

F. L. MILLER, D. P. A., 237 So. Spring St., Los Angeles.

Get copy of our folder "Across the Continent in a Tourist Sleeper."

It will tell you how to go East quickly, comfortably, cheaply.

BUY THE GENUINE
SYRUP OF FIGS
MANUFACTURED BY
CALIFORNIA FIG SYRUP CO.
NOTE THE NAME.

MUNGER'S LAUNDRY
BOTH PHONES 1250

THE FRANKLIN
Air-cooled Runabout. The speediest, lightest 4-cylinder car on the market.
FRANKLIN MOTOR CAR CO.
R. C. HAMLIN, Manager
1800 SOUTH MAIN STREET.

MAXWELL The Maxwell Auto we have arrived in the city. They are "simply perfect and perfectly simple."
J. W. WILLCOX & SON
General Agents
110 E. Ninth Street Los Angeles

The Moline
A beautiful family car at a reasonable price.
WILLIAM GREGORY,
802 N. Main St.

Reo Motor Car Company
Automobile Manufacturers
Factory Lansing, Mich.
LOS ANGELES BRANCH
420-422 S. Hill St.
Home 4650 Main 3975

WAYNE
TOURING CARS. 21-30: side door tonneau, 30-inch wheel base, double-opposed cylinders, 30-horse power.
E. Jr. Bennett 733-735 South Broadway.

Automobiles.

Wheel Steer
Your inspection solicited at our salesroom
110-118 E. 3rd St.
WEST COAST MOTOR CAR CO.
Now known as
MIDDLETON MOTOR CAR CO.

CONSOLIDATION
WHITE and OLDS
The two most popular automobiles on the coast. See them both at
WHITE GARAGE
712 SOUTH BROADWAY.

Auto Rental Co.
When you want to hire a first class automobile with good chauffeur, ring us up. Home 949, Main 601
Office 243 S. Spring St.

THE 1906 RELIANCE
HAS ARRIVED
BUY A NEW MODEL CAR
22-H. P. $1350.00
Mechanics Garage and Repair Co.
324 E. Third Street.

BARGAINS
Franklin runabout, repainted, $800
Stevens-Duryea runabout, $800. Baby Peugeot, $700.
WESTERN MOTOR CAR CO.,
415 S. Hill St.

Premier 16 H. P. Air Cooled $1650
Let us demonstrate to you its ability.
1042 South Main Street
W. COSBY, So. Cal. Agent

BUICK
Good everywhere, but best on hills
LEE AUTO CO.
1032 So. MAIN

RAMBLER AUTOS
Strong and Speedy. Easy to operate.
W. K. Cowan, Sole Agt
520-524 S. Broadway

Fre
Scra
Pad

For
Schoo
Childr

Any boy or g
this clipping to
Business Office
First and Bro
receive free
scratch pad.

—SAN FRANCISCO
Los An
Tim
Room 41, Chron
Telephone Main
Advertisem
Subscriptions
Angelenos and o
San Francisco wi
of The Times so
al months back
come to call and
Arthur L. Fish, M

SIG
THE ACME CO., 2

ACTOR'S BEARD SPOILED PLAY.

Hair on Goodwin's Face Hurt New York's Memory.

"The Beauty and the Barge" is Taken from Stage.

Lilian Bell Writes of This and New Features.

BY LILIAN BELL.

SPECIAL CORRESPONDENCE OF THE TIMES.

NEW YORK, Sept. 25.—I wouldn't be a theatrical manager for anything that you could offer. It's a better way to lose money than betting on a horse race, because you never can pick a winner until after the race is won.

Now take Nat Goodwin in "Beauty and the Barge." No wonder the manager, or whoever has the spending of the money for Charles Frohman, thought that play would go. It is irresistibly funny, and the house was packed the night we were there. The play is well written; the action sustained; there are no dull moments; the cast is excellent and Nat Goodwin has an opportunity to show the public that he can create a role in a character play as easily as he can play "The Gilded Fool" or "An American Citizen."

Yet they are going to take the play off and substitute "Wolfville." And why?

Well, the only reason I could get hold of was because from official sources it was stated that "the critics had roasted the play so unmercifully that it had been decided to remove it." Now think of that! Think of the good money. The wasted time. The wasted rehearsals. The wasted energy. The fatigue, worry, inconvenience. And for what? As I said before, the houses have been well filled and the audiences appreciative. What then, is the real reason?

I think I know. "Teacher! Teacher! My hand is up!"

Its his whiskers!

I felt it myself the night I was there. A vague, indescribable lack. Yes, the play was all right, but—

WHISKERS NAT GOODWIN!

If I had money to burn, do you know what I would do? I would revive "Beauty and the Barge" later and have Captain Barley played without a beard, just as an experiment. Gray hair, especially the curly, white, delicate hair Nat Goodwin brand would not interfere with our old worship of our idol. We would feel that we still had Nat with us. But corkscrew curls on Ethel Barrymore would not offend or love more than whiskers on Nat Goodwin.

You see he has been bare faced so long—never touched me! and none of the women who have ever seen him hook up Maxine Elliott's bodice in "An American Citizen" can ever think of that perennially youthful face aping age.

What Goodwin need never grow old unless he wants to. I hope he will take good care of his teeth, for I only call a man really old who whistles through his set when he talks. Then I walk away. I hafta.

THE PLAY.

The play is by W. W. Jacobs and Louis N. Parker and is full of Jacobs humor. It tells of a spoiled boydenish girl named Ethel Smedley, who is engaged to a young man, Herbert Manners, with whom she engaged herself on a dare and whom she doesn't care for. Captain Barley is due to arrive from a year in India on the day on which the play opens, and Ethel's desperation is such that she is ready even to run away from home in order to avoid him. Her father, Maj. Smedley, is intended to be an old terror, but the part is unconvincingly taken by George Sumner. He is acting the part and he lets you know that he is acting it. His voice never as fierce as his voice. His voice was not as fierce as his eyes, consequently he was ineffectual. It was the awe in which everybody stood of his violent temper was the hinge upon which the whole play swung. In this case, the pivot squeaked and thus called attention to the mechanism of what was intended to appear to us as natural.

Miss Florence was Ethel and very pretty and attractive.

Her cousin Lury was a typical Englishman of the heavy, large, slow sort, and was well played by Davenport Lytton.

The inevitable new lover comes on in due time and eventually Herbert Manners switches to Lucy and the new lover gets Ethel.

Captain Barley is captain of a barge, called the "Heart in Hand," but passes his time off as a ship's captain, and in this role makes love to Mrs. Baldwin, Smedley's housekeeper, to Mrs. Baldwin, landlady of the "Old Ship," mistaking Ethel Smedley for a woman, falls really in love with her, begs for a passage to London on the "Ship," and he consents.

The scenery is admirably done. The scene of the "Old Ship" is such as one may find in any seaport of England and in the third act the bank of flowers was accurate and familiar to Londonable.

The usual chase of relatives takes place and the usual disguise of the new lover as a ship's hand in order to be near his lady love, but all in the most novel and unusual setting, which makes the plot an al. of originality, and Goodwin's acting does the rest.

A FRIEND HITCHCOCK.

Alfred E. Kidder's play of "Easy Money," in which Raymond Hitchcock appears, is a play which deals with the rise-and-fall which every small boy knows.

Easy, he is the drunken father of a pretty daughter, Rose, well played by Miss Rose, who is in love with Bruce Carlton, son of the man who has acquired Easy Dawson's property when Easy has lost it through carelessness, or, in fact, by being Easy.

Rose is in the head of the local fire department and lives with Rose and her mother-in-law, an old maid with a tongue described by "Easy" as one that she would fry onions in your shoes and eat 'em in hers." Under other circumstances life would be unbearable for any man, but for Easy it is impossible that he deprives himself and more of the charms of Rose, and on the rare occasions when Rose come home, he sees to it that he is so well fortified that recriminations and even tears fall off and unreal.

Of course things Easy ever works at are failures. He has invented a churn, a lock and key, in which the key automatically finds its way, destined for the use of club rooms, a rocking chair with an overhead fan intended both to cool off the occupant of the chair and to keep flies away, and Gintended for the use of the baby and a cream separator, his pride.

The songs for Raymond Hitchcock, who, despite the fact that he has no more voice than a crow, can charm Broadway audiences in song.

One, called "And the World Goes On," is one of the best of the season anywhere.

The play was evidently written especially for Hitchcock, and gives him ample opportunity to display his own peculiar talents by which he has become famous. He is especially good in the drunken scene. But then most actors play the part of a non-abstainer with wonderful fidelity. I often wonder how they obtain their material.

BERNARD'S HUMOR.

I am one of those who find any "support" of such a comedian as Sam Bernard a bore. When I begin to laugh at his little, fierce eyes, drawstring mouth and absurd talkings I don't want to be bothered by having to listen to or watch anybody else.

There are stage favorites who would please their audiences best by drawing a ring in the middle of the stage and standing in it through all three acts, and Sam Bernard is one of these. He is a natural funmaker, and I have no doubt that he is so funny off the stage that he often hears the familiar formula, "You ought to do that on the stage, Sam. It would make a big hit."

Certain actors are obliged to pump up their fun. They must have acquired their reputations as humorists by accident, for the struggle of their lives seems to be to live up to what is beyond them.

But Sam Bernard and Francis Wilson and Frank Daniels and Dave Warfield (before he took to tears) and Weber and Fields and May Irwin belong to those who were born to be funny in all that they do. These people have taught us so persistently to expect comedy and farce from them that if they ever grieve, they should do it in private. We should mistake their tears for a new turn and would laugh with unintentioned heartlessness at their most sacred griefs.

"The Rollicking Girl" gives Sam Bernard an opportunity to be exquisitely ridiculous in his own peculiar way. And that way, as everybody knows who has seen him, is not possible to describe. Only, when he is on the stage, you scream and reel in your seat and clutch your neighbor and wipe your eyes. The plot of the play is naught to you—the girls are pretty—yes, yes, of course—the dancing is excellent, but, oh, unless Sam Bernard is there you are impatient until he comes back.

"The Rollicking Girl" is going on tour in a few weeks, having been running here for the past six months, and the more fortunate of you will get to see it and can tell whether I am telling the truth or not.

A CLASSIFIED WORLD-BEATER.

For six week days, ending with Saturday, September 30, 1905, The Times printed a total of 134 columns of paid classified advertisements, against 126 columns for the corresponding period of 1904. This is a gain of 58 columns, or nearly ten columns per day.

All the other local journals combined did not print one-half so large a legitimate volume of this class of advertising matter, and no amount of pretending, distribution of free chromos and other unbusinesslike "skeems" can disprove this statement of fact.

The classified department of the Los Angeles Times is in truth a Southwestern clearing-house for the exchange of every thinkable variety of business intelligence.

HARMONICS AND HISTRIONICS.

Benefits and beneficiaries, both in the theatrical and musical world, are coming in for a large share of public attention at the present time. There are two classes of them, the philanthropic and the selfish, and the public—by the kindness of friends and relatives—distinguishes but little between the two.

However, the musical and theatrical fraternity feel justly indignant at the greed of certain professionals and semi-professionals who do not hesitate to solicit valuable services for naught or a nominal pittance and then absorb—with calm complaisance, nine-tenths of the press notices, and the resultant simoleons—if they are any.

There is a worthy benefit, certainly; it is that which is devoted to a public charity for the relief of suffering communities, or which helps some single individual, long a wheelhorse or a pillar in the amusement world, toward health or comfort in old age.

A very large part of the musical public is interested in the heavily-programmed concert, which is to be given one Friday evening, at Simpson Auditorium, for the relief of the stricken people in the earthquake-devastated province of Calabria, Italy. It is under the auspices of the Italian Consul but many musicians—German, French and American—have contributed their services to the worthy cause.

Among the leading soloists will be Miss Rita Green, a brilliant young local soprano, who has been in San Francisco for the past three months, but who will come back to Los Angeles this week, hastening her departure from the northern town in order to sing this evening.

Among others who will take part are Mrs. Jo Hensel-Klein, Blanche Williams-Robinson, Miss Frances Close, Miss Davies, Miss Blanche Rogers and Julius Albert Jahn, Domenico Russo, Pietro Buzzi, Leo Cooper, Arnold Krauss, Frank H. Colby, and the full force of Donatelli's Long Beach Band.

It doesn't seem right to call Tom Oberle's remembrance a benefit. "Benefit" and "Testimonial" are two tawdry words, dulled over with the failures of laziness and the wishy-washy pity of easily-workable acquaintances. It hurts to hear every cheap Tom, Dick and Harry speaking about Tom Oberle's "benefit."

It sounds just as if Tom were a poor creature, a weak-kneed mimic gone wrong in body or head through personal dissipation, or utterly fizzled out through general incompetence.

Probably among all the people who will go to that performance—for it will, without doubt, be one of the greatest programmes ever given here on a similar occasion—not one will carry the usual cheap-charity "benefit" idea in head or heart.

Oberle is a personal favorite with almost every theater-goer in Los Angeles. He is not permanently retired or worn-out, or cast out, either. He is simply going away for a little vacation, and a bunch of good fellows are going to give another good fellow a little lift for the time being—a mere nothing—just such a trivialitly as you or I find necessity for when we come downtown in the middle of the morning, and with hand in empty pocket, exclaim to an acquaintance: "Say, old fellow; loan me a car fare for today, will you?"

The difference between Larry Hanley and Tom! There, in the first instance, was the true legitimate successor to Edwin Booth, a man of the highest genius, of a mind that soared in ordinary conversations to the seventh heaven of glittering rhetoric, fiery inspiration and dazzlingly original thought—and yet, from the very outset of his career he did his best to throw his whole life to the winds. And as a result and natural sequence, it came after awhile that even Larry Hanley's friends didn't care to speak about him—which is not saying meanness of a dead man intentionally, either. But Tom, who has tried, and worked hard, and succeeded, has the sympathy of even mere hearsay acquaintances in his temporary calamity. The passing of the once-great Hanley only made a ripple on the surface of things, but a shadow over the surface of the other's career has stirred unwontedly many hundreds of people.

Actors and singers from San Francisco to San Diego will gather here to participate in the benefit, and the demand for seats has been so great that all of the better ones are to be auctioned publicity at the sale meeting to be held at the Belasco Theater at 3 o'clock next Friday afternoon.

In the heart of every musician beats something stronger than the love for money, and so it is only a natural thing that the death of old "Major" Augarde, a clarionet player, well known about town, should have excited a practical pity in their breasts.

"Major" died not many days ago. He was more than 70 years of age, and not only the professional musical people, but many of the older residents, were familiar with his clarionet case, his inveterate and constant cigarettes, his dyed goatee and mustache and various nervous mannerisms.

"Major" Augarde was an Englishman, though casual acquaintances almost always judged him French. He affected French ways.

In his early days the "Major" was a distinguished musician in the British army. He held a splendid position in the famous Cold Stream Guards' Band, and with other bands high in the British service. Then he came to America, and directed one of the regimental bands in New York.

Afterward, as advancing years robbed his hands and lips of their cleverness, and his eyes of their vision, and his ears of some of their acuteness, he drifted westward, holding smaller and smaller positions, until finally he got down to pitiful little dance-hall jobs. In his day he was accounted an unusually talented clarionet player.

When "Major" died his acquaintances buried him with musicianly, almost military, honors. And now they have discovered that his widow is in need—in a way, at least, and plans are quietly on foot toward helping her, and establishing her comfortably in her old age.

Tonight, at the Mason Operahouse, "The Sultan of Sulu" will open a week's engagement. George Ade's comedy, set to music, proved a bright and popular success last year in the East, and they say that the company presenting it out here—though, of course, not the original one—is made up of talented people.

Seats will be on sale today at Birkel's for the big musical events which have been grouped under the philharmonic course head. At the same place seats may be purchased for the lectures of Edwin Emerson, correspondent with the Japanese and Russian armies.

Land Without a Peasant.

"I saw no thatched huts or dingy one-room cabins," said M. Witte, as he review his experiences and impressions among us on the eve of his departure for Russia.

Fifth avenue was pronounced by the envoy of the Czar unattractive, and not to be compared with the Nevsky Prospect in St. Petrsburg or with any Parisian boulevard whatever. In Russia, he said, the country villas of the wealthy had reached a much higher stage than in America. But here the workmen's houses are "equal in many ways to the villas of middle-class Europeans."

M. Witte noted the squalor of the New York slums, but he said it "would not be considered squalor in many European towns. In traveling through our towns, on the other hand," he remarked, "I see no workmen's houses; there must be some." His fellow-traveler replied by pointing to rows of "big roomy cottages" as the typical homes of American workingmen.

Those were the dwellings which impressed the Russian observer, and not the mansions of our multi-millionaires. After all, the latter are, at best, only copies of the minor palaces of Europe, while the former apparently surprised and interested our distinguished visitor as more distinctly American.—[Boston Globe.

MISS RITA GREEN,
Who will be a leading soloist at the Calabria benefit.

MONEY LOSER GETS HIS TURN.

FOOLISH COUNTRYMAN MEETS ASSAILANT IN JAIL.

Alexander Carney of Toluca Promptly Identifies Dane Andersen as False Friend Who Slugged Him Into a Sand-pit and Robbed Him. Highwayman Cries Like a Baby.

Alexander W. Carney, a Toluca ranchman, who searched for a long-lost brother in Los Angeles and was slugged and robbed September 19 last, had his inning yesterday. His assailant is in jail.

By persistent digging Detectives Hawley and Murphy located the hold-up man who brutally beat and robbed the credulous Tolucan. Saturday afternoon Murphy ran across Peter Andersen, a Dane, suspected of having robbed Carney. Andersen was locked in the City Jail, and yesterday morning Carney came down from his home to identify his assailant.

The Toluca man still bore evidence of the rough treatment he had received at the hands of the highwayman, and when he confronted Andersen in the jail he readily recognized his assailant.

Andersen broke down when faced by his victim and cried like a baby. He acknowledged he had slugged Carney on Fifth street near Central avenue and thrown him in a sand pit while the latter was drunk. Andersen robbed his victim of a gold watch and $17 in money.

When Detective Murphy arrested Andersen the missing watch was found in his pocket. Andersen said he had robbed Carney "because he needed the money to buy bread." The confessed highwayman tried to square the matter by offering to return the money and watch, but of course neither the officers nor Carney would consent.

Carney was the victim of an old trick which has been worked successfully on many verdant countrymen. The Tolucan man got drunk shortly after he came to town several weeks ago, and told a number of loungers in a South Main-street saloon a story of his brother in Massachusetts. Carney said he hadn't seen that brother since 1866, and he sat down and indulged in a maudlin cry over his absent kinsman.

Andersen was in the saloon at the time and heard the harrowing tale. Touched with pity and sympathy, the Dane imparted the joyful news to Carney that the brother of earlier days was even then in Los Angeles, and had been searching for Brother Alexander for ten years.

"Come with me and I'll show you old Jim Carney; I know him well and he'll be overjoyed to see you, Alex," said Andersen.

With tears of joy streaming from his eyes, Alexander Carney hurried from the saloon with his new-found friend, and went with him down toward the Arcade Depot. When Andersen reached a vacant lot where an excavation had been made and a great sand pit yawned, he told his unsophisticated companion to close his eyes and turn around and he would surprise him with a view of his brother.

Carney went down and out, and saw plenty of stars, but not Brother Jim. The rest was easy for Andersen.

Your Neighbor's Cooking Recipes.

1000 of them, all contributed to The Times by Southern California housewives during its prize cooking recipe competition, have been printed in book form. For sale at The Times office and by Times agents in Southern California and Arizona. Price, cloth-bound, 25 cents; in oilcloth cover, 25 cents. Postage, 5 cents additional.

Only a Cent.

For this small sum per word, you can have your every reasonable wish and want filled through a "Liner" in The Daily Times. One per word in the Sunday edition. A trial will convince you.

GAS FOR FUEL.

Is there any gas in the house? is the first question you ask when thinking of moving.

Marvel Millinery
Exclusive designs in women's Hats
241-243 So. Broadway

Stein-Bloch Smart Clothes

Only Woolen Will Wear

LOOK FOR THIS LABEL
It Stands for 31 Years of Knowing How

The Stein-Bloch Co. Wholesale Tailors

Argue as they will, one fact remains: Cotton-adulterated cloth will neither keep its shape nor wear satisfactorily under any conditions.

Pure woolen cloth will.

Stein-Bloch Smart Clothes are made of pure woolens, tested by the Wool Test, which is the beginning of all Stein-Bloch Clothes.

Write for "Smartness," an education in correct dress, which also explains the wonderful Wool Test and tells you where Stein-Bloch Smart Clothes are sold in your city.

THE STEIN-BLOCH CO.
Wholesale Tailors,
139-53 Fifth Ave., New York.
Tailor Shops, Rochester, N. Y.

Dependable Furniture at a Fair Price

A Well Furnished Office

is quite essential to the up-to-date business man and just as careful consideration should be given to the selection of its furniture as the furniture for a parlor or library. In choosing a desk there are many points to be considered, giving special regard to the convenience and practicability, style, workmanship and finish.

We have just received another carload of the celebrated Standard desks which we believe are the best desks on the market. In construction they are massive and durable. All lumber used in their making is thoroughly kiln dried and they are finished in the best possible manner. Particular attention is given to the arrangement of the drawers and pigeon holes. The drawers are made entirely of hard wood and are well fitted to insure even working. We have a large assortment of these superior desks for you to choose from. We also constantly carry in stock a fine collection of desk chairs and office chairs, tables, typewriter cabinets, etc.

All Goods Marked In Plain Figures

Niles Pease Furniture Co.

439-441-443 S. Spring St., Los Angeles, Cal.

The GIANTS

By MRS. FREMONT OLDER.

This is the story of the overcoming of the well-nigh irresistible power of a great Trust. It tells of the absorbing of a community by its giant power, put forth to ruin and even kill all those who opposed it, and the final victory of the son of one of the victims over the Trust. It is a prophecy of what lies before the American people in this age of gigantic corporations and commercial giants.

D. APPLETON & CO.,
NEW YORK PUBLISHERS.

Our $1.50 Paris Kid Gloves are worth $2.00 of anybody's money. Try them. New color lines just received. 2-clasp, Paris point embroidery, only $1.50

GOETZ GLOVE CO. 421 South Broadway

"Once Tried Always Used."

LOWNEY'S Cocoa and Chocolate

The most delicious and purest—Ask your grocer

TAPE WORMS And Other Parasites Removed. FREE DIAGNOSIS DRS. SMITH & ARNOLD, 202½ S. Broadway.

School Books STULL & THAYER CO. 252 SOUTH SPRING PHONE 649

Consult Me

FREQUENTLY THERE IS A MISapprehension as to the cost of the services of a competent specialist. Some sufferers are inclined to think that because of the complete cures I make my fees are exorbitant. They are not. They are simply FAIR, and are usually worth five times what I ask. Before you try "cheap" treatment, it will be to your interest to consult me. That will cost you nothing. If you follow this advice you will SAVE money. If you try "cheap" treatment you will WASTE money.

DR. O. C. JOSLEN,
The Leading Specialist

Men's Diseases Only

I Have the Largest Practice Because I Invariably Fulfill My Promises

You Can Pay When Cured

Consultation Free

Dr. O. C. Joslen

Corner Spring and Third Streets
Ramona Block, 305½ S. Spring St.

MEN

We are Specialists of Varicocele, Hydrocele, Stricture, Piles, Fistula, Blood Diseases, Contracted Diseases, Private Diseases, Loss of Vital Power, Kidney and Bladder Troubles.

Varicocele

WE GUARANTEE AN ABSOLUTE AND PERMANENT CURE in every case we treat of varicocele. We will show to any man wishing to be cured a dozen leading business men of Los Angeles that we have cured. This fact, with our GUARANTEE of cure, ought to convince men that they can be cured of varicocele.

Weakness

This trouble, the bane of men of all ages we cure. Our treatment is direct, effective, and the cure sure and lasting. We take pleasure in making clear to every man, who calls for consultation, the cause, the course and the outcome of his particular case. There is no charge for consultation.

Contracted Disease and Blood Poison

These troubles are thoroughly understood by Dr. Harrison and his associate. For over twenty-one years they have successfully treated this class of trouble. Experience founded on a thorough medical education, has brought to them perfected methods, by which they can positively promise a cure.

Our Journal can be had without asking for at bottom of our stairway to the right, 203½ South Broadway. It contains much valuable information which cannot go in newspaper print. Help yourself to one or write us and we will mail it.

DOCTOR HARRISON
203½ S. Broadway. Corner Second St.

RAMONA PORTABLE COTTAGES

Stores, Offices and Bungalows. Not cheap looking "canvas," "pressed paper," "rough-board California houses;" But built of kiln-dried redwood. A-1 finish, stylish, substantial, homelike.

10 Styles and sizes. 1 to 8 rooms with porch, pantry, closets, bath-room, built-in beds, tables and furniture to order. $170 to $900. No nailing or sawing. Screwdriver, wrench and hammer the only tools used.

307 TAJO Building, Los Angeles, Calif.

DR. C. F. Foo Yuen, the celebrated oriental scholar, and ex-official physician to the Emperor of China, has returned to the city. He will be pleased to meet all of his old-time friends. Our herbal remedies have cured American diseases for two generations.

FOO & WING HERB CO.
903 So. Olive St., Los Angeles.

DR. C. S. MERRILL.

Of New York University, the Reliable Specialist for Genito-Urinary diseases of men and women. Varicocele and Hydrocele cured in one treatment; no knife or loss of time. Bladder, Prostatic and Urethral inflammations, vital weakness, impediments to marriage quickly and permanently removed. Consultation Free and strictly confidential. 203½ South Broadway, Rooms 3, 4 & 5.

The Dr. Wong Co

Established 1883.

Sell Chinese Herbs and Medicines that cure Consumption, Asthma, Catarrh, Rheumatism, Appendicitis, Kidney, Liver and all Female Troubles, etc. Call and investigate. Testimonials and Consultation free. Office hours from 9:30 a.m. to 7 p.m.

SANITARIUM
713 SOUTH MAIN STREET

THE Avery Shoe Stock is on sale at a sacrifice at the Mammoth Shoe House, 519 S. Broadway.

ONE BOTTLE CURES.
McBurney's Kidney and Bladder Cure.
For Bright's Disease, brick-dust deposit, bed-wetting, gravel, dropsy, diabetes and rheumatism. Send 25c in 2c stamps to W. F. McBurney, 2007 Vermont ave., for 5 days' treatment. Prepaid, $1.50. Druggists.

GOOD SHOES
W. C. Cummings Shoe Co.
FOURTH AND BROADWAY

FINE SONOMA CLARET.
50 CENTS PER GALLON.
EDWARD GERMAIN WINE CO.,
635 South Main street.

San Bernardino and Riverside

[NEWS REPORTS FROM TIMES CORRESPONDENTS.]

HE REFUSED TO BELIEVE BRIDE.

THOUGHT HER A SLAVE IN HER HUSBAND'S HOUSEHOLD.

Telegram from Justice Who Performed Ceremony Finally Restores Mrs. Wong Chew to Liberty—Same Old Story of Restaurant Liquor Troubles, in San Bernardino.

SAN BERNARDINO, Oct. 1.—Mrs. Wong Chew, formerly Miss Choy, who was married here recently by Justice of the Peace C. L. Thomas, to a wealthy Chinese merchant of Tucson, Ariz., has had the unpleasant experience of being placed in detention, on suspicion of being in this country without right. After returning to Tucson with her groom she was "discovered" by Chinese Inspector Webb, who refused to believe her tearful protestations that she was the merchant's wife, the fear of the inspector being that she was a slave in his household. Last night a dispatch was received by Justice of the Peace Thomas explaining the circumstances of the bride's detention and inquiring whether her statement of the marriage were true, and on the answer being wired back she was released.

SAME OLD TROUBLE.

Tomorrow evening the City Council is to meet and take up for first reading the new restaurant liquor ordinance, drafted for the purpose of compelling the restaurants to conform in the sale of liquors to the hours to which the saloons are restricted. This has been one of the points of trouble over which the saloon men and restaurant keepers have split since the adoption of the new liquor ordinance closing the saloons on Sunday and after the hour of midnight. This restriction of the saloons made times prosperous for the restaurants, which dispensed booze with a free hand, the only requirement being that the purchaser of liquor should also buy a sandwich.

"BUNKER HILL" SOLD.

The "Bunker Hill" property, a fine residence situated on a commanding hill between here and Colton and surrounded by flourishing olive and orange trees, is to be sold to Mrs. Dodson, a San Pedro woman, the stated purchase price being in the neighborhood of $30,000. This place was formerly maintained by Attorney Byron Waters, but passed into the hands of the German-American Savings Bank under a foreclosure sale many years ago.

THIEF IN LIMBO.

Ed Walker, a negro, was brought to the Count Jail yesterday from Ontario by Deputy Constable Raymond to serve four months for petit larceny. He had been arrested for vagrancy, and on him was found a lot of plunder identified later by Mrs. J. Manley as stolen from her residence. It is believed that the fellow is a professional thief, and the officers are investigating his past record.

FLIRTING WITH BOND PROPOSAL.

SANTA ANA MAY VOTE ON GAS AND LIGHT OWNERSHIP.

Many Singers Have Plan Afoot for Organization of Permanent Chorus of Mixed Voices, Result of Last Year's Rendition—Funeral Services for Aged Pioneer—Burial of Suicide.

SANTA ANA, Oct. 1.—The body of citizens favoring municipal ownership of gas and electric works will be in evidence at the regular meeting of the Board of City Trustees tomorrow evening with a petition bearing 660 signatures of voters and taxpayers, asking that the board call a special election to decide the issuance of bonds for municipal gas and electric plants. It is the plan as outlined in the petition, to have the gas bonds issued in the amount of $50,000 and the electric light bonds for $60,000.

The first meeting of the Santa Ana Valley Ebell Society, was held yesterday afternoon at Elks Hall. The feature of the afternoon was a series of selected readings by Miss Dixon, musical numbers being presented by Mrs. James S. Rice and Mrs. A. J. Padgham. The Ebell is preparing for an active year's work with a series of Saturday afternoon programmes of general interest, and special classes in history, music and current events.

An effort for the organization of a permanent chorus of mixed voices has resulted in the calling of a meeting of singers for tomorrow evening at the home of Miss C. E. Dresser, No. 115 East Tenth street. It is probable that at that time the chorus will be formally organized on a business-like basis, and the foundation laid for some serious work this winter. The movement is the outgrowth of the chorus which last year presented Farmer's "Mass." It is anticipated that the meeting will be generally attended by singers and musicians of Santa Ana.

Funeral services will be held at the First Baptist Church at Orange, Monday morning at 10:30 o'clock, for J. T. Halstead, who died yesterday. Mr. Halstead was aged 87 years, and was one of the early settlers of Orange. His death occurred at Los Angeles, where he was staying temporarily.

The body of Mrs. William Bartley, who committed suicide at Imperial Thursday night, was brought here tonight by the husband. The funeral will be held in this city tomorrow at 2:30 o'clock from Mills & Winbigler's chapel.

The Student Body Association of the High School has chosen as officers for the current year, Jack Visel, president; Lois Tedford, vice-president; Irene Beatty, secretary.

LOSES A WIFE AND SOME COIN.

SANTA BARBARA MAN WAKES UP TO ELOPEMENT?

Mrs. Jacob White Sneaks Trunk from Home, Boards Ogden Train With Hubby's Cash and Ticket Furnished by Another Man—White Gets Note "at Exactly Noon."

SANTA BARBARA, Oct. 1.—Mrs. White, wife of Jacob W. White, the recent proprietor of the Chicago second-hand store, at No. 432 State street, is missing with several hundred dollars of her husband's money. She has been away since last Monday noon and her husband has given up all hope of ever seeing her again. Her departure was carefully planned, and in order that her movements might not be known she slipped her trunk out of a back door, had it taken secretly to the depot, wrote a note to her husband which should be delivered after she was on the train, and fled.

The first intimation that White had that his wife had left him was when he received the note. It read:

"Dear Jacob: I have gone to work in the upper part of the city. Have a good job with good wages. Will see you tomorrow evening."

It was signed by his wife. He at once thought something was wrong. He inquired of the messenger that brought the note and found that she had directed that it should be delivered exactly at 12 o'clock. At that time she was speeding on a northbound train for Ogden on a ticket that had been telegraphed to her by another man. Mr. White began to think. He remembered that she had been asking for money for clothes, and he had given her $25. He found his cash about $30 short, and as the week went on he found more shortages in his store of cash and belongings that bring his total loss up to $500.

Mr. and Mrs. White had been married only a few months. The second-hand dealer had won his bride by a course of correspondence. He knew little of her before they were married.

A Careless Golfer.

Now when the supremacy of the Scot in golf has received at last its final knock—or at least that in the view taken of it here—something is due to soothe his wounded spirit. It must be acknowledged that he still holds the supremacy in golf stories. Here is one which I got from a Scot last night in exchange for my suggestion that he must feel as the Englishman felt when the Australians went home with the "ashes." The story is, at any rate, new in the south. A laird and his son were playing on the links at North Berwick. The son sent a ball whizzing past his father's ear. His caddie said: "ye munna kill pa." Then, after a pause, "Maybe ye'll be the eldest son?" —[Manchester Guardian.

The Home Circle.

The home can be furnished with excellent entertainment by one of the large PEERLESS TALKING MACHINES. If you are a subscriber to The Times you can get one of these machines absolutely free, with the understanding that you are to purchase a certain number of records on contract from The Southern California Music Company, 332 South Broadway, distributors for The Times.

There is nothing like this Talking Machine for a cheap and at the same time instructive form of entertainment for the family in the evening. Call up Press 1, for full particulars.

Dr. Kalliwood's Laxative Lagrippe

and Cold Cure certainly acts like magic.—E. G. Aiken, Police Officer, Los Angeles.

AT THE CITY HOTELS.

ARRIVALS YESTERDAY.

HOLLENBECK—John G. Kidd, San Francisco; C. W. Jackson and wife, San Diego; Fred W. Britum, San Francisco; S. Schlesinger, New York; J. E. Graves, St. Louis; W. J. Charlesworth, Kansas City; Richard Becker and wife, Washington, D. C.; Miss Lillian Hayward, Chicago; W. H. Stanley, San Francisco; E. M. Wood, Indianapolis; R. G. Grassley, Des Moines; E. E. Mills, Chicago; F. M. Bell and wife, El Paso; G. M. Sutherland, J. Mendelsohn, Miss Ida Mendelsohn, San Francisco; W. A. Grainger and wife, Kansas City; Adolph Schinner and wife, Denver; F. M. Franklin, Stockton; J. F. Withers, Kingman, Ariz.; C. G. Austin, Seattle; W. L. Mason, New York; J. M. May, J. M. May, Jr., Beaver Falls, Pa.; F. L. Warner, J. C. Heights, Ky.; J. Miss Knight, New York; Harry O. Hill, A. O. Selby, San Francisco; Jack Ryan, St. Louis; Aaron Dunbar and wife, Dover, Ill.; Robert Hutcheson, Martinez, Ariz.; R. E. Zuver, Acme, Ariz.; E. M. Taylor and wife, Hutchinson, Kan.; G. G. Rogers, Albuquerque, N. M.; R. Williams, Marion, Kan.; H. C. Thompson, White River, Kan.; Eli Good, Marion, Kan.; E. E. Widger, Salt Lake; W. T. Ryan, San Francisco; W. R. Marble, Chicago; L. P. Mendez, Seattle, Wash.; George T. Shaw, San Francisco; F. N. Spencer, Placerville; M. Achor, Cincinnati; Harriet Pochels, Sidney Pochels, St. Louis; W. H. Berry, New York; E. G. Cunningham, San Francisco; C. A. Wolf, Chicago; G. H. DeValin, J. Crowley and wife, San Francisco; Emma Collins, Jennie Collins, Aurora, Neb.; Mrs. Isabel Best, Buffalo, N. Y.; J. V. Elliott, G. W. Humphrey, J. A. Walton, Santa Barbara; W. S. Carpenter, Des Moines, Ia.; S. F. Loughborough, San Francisco; D. J. Norton, Chicago; Robert Steen, San Francisco; W. H. Trelease, Tombstone, Ariz.

ROSSLYN—C. M. Peck and wife, E. D. Benedict and wife, E. C. Benedict, Syracuse, N. Y.; B. Grady, San Francisco; J. W. Wood, Mesphetes; Charles F. Lippert, Mrs. Lippert, Indianapolis, Ind.; W. J. Bell and wife, Peter Ailand and wife, Sterling, Ill.; Miss Anna Watson, Minneapolis; Miss Lena Hover, Dubuque; Miss Rose Smith, Rocklin, Colo.; L. Masland, Plattsburg, Mo.; H. E. King and wife, Spring Valley, Minn.; Joseph J. Brown and wife, Peoria, Ill.; Joseph Ingersol, San Bernardino; J. K. Smith and wife, St. Paul, Minn.; Oscar H. Renner, Anaheim, Cal.; Joseph B. Lensburn, San Francisco; Mrs. York, Mrs. Berry, Macedonia; J. B. Beach and wife, Pondniac; Chester Hollister, Santa Barbara; Harry Gilbert, Oxnard, Cal.; Mrs. W. H. Jewett, Ventura; Dr. J. H. Webb, Waterloo, Ontario; L. C. Goshaw, Yuma, Ariz.; T. G. Clark and wife, O. Northup and wife, Danville, Ill.; W. T. Eckert and wife, Kansas City; Mrs. C. W. Whitney, Williams, Ariz.; J. R. Rockliff, J. A. Porter, St. Joseph, Mo.; S. H. Hall, Denver; Myrtle L. Hall, Ollie M. Simon, Battle Creek, Mich.; Evan Davis and family, Berver, Me.; W. S. Weidman, Ontario, Cal.; A. L. Bascomb, Boston, Mass.; E. C. Rollins and wife, San Francisco; J. C. Warner, Wallace, Tex.; J. E. Cunningham, San Jacinto.

VAN NUYS BROADWAY—Thomas Holland, Philadelphia; J. Judig, W. J. Compton, Mr. and Mrs. E. Colt Alberton, New York; A. Muy, San Francisco; Mr. and Mrs. Lee Dean Smith, New York; W. F. Duppy, San Francisco; George W. Gaines, Philadelphia; Al Gutyoss, New York; B. Jackson, San Francisco; Mrs. D. T. Fowes and family, Victoria, Tex.; John A. Ceissen, San Francisco.

VAN NUYS—Miss Helen Kuhn, Pittsburgh; W. J. Kearney, Philadelphia; Miss Southood, Chicago; W. W. Barnett, Beatty, Nev.; J. L. MacBride and wife, St. Louis; Mrs. James Struthers, Miss Struthers, R. G. Gunther, New York; C. F. Hutchins and wife, Wilkesbarre, Pa.; F. G. Springer, Chicago; W. D. Fish, Bethel, Vt.; L. H. Wheeler, Denver; H. E. Breitstein, New York; J. E. Ryan and wife, Salt Lake; F. A. Marriott, J. J. Adel, San Francisco; Paul Koechlin and wife, Paris; Robert Oxnard, San Francisco; Sam Brownell and wife, Tyler, Tex.; J. W. Tandidge, Ben D. Coble, Miss Eva W. Coble, Fort Worth; Mrs. M. Galbreath, Des Moines, Ia.; Charles Inman, Amsterdam, N. Y.; J. Leventhal, San Francisco; E. Dobbins and daughters, Morristown, N. J.; Mr. and Lady Susan Townley, British Ambassador, Washington; Mrs. E. B. Schemborn, Alice M. Fuller, Goleta, Kan.

AT NEW YORK HOTELS.

NEW YORK, Oct. 1.—[Exclusive Dispatch.] At the Fifth Avenue, J. W. Evans and wife, C. Mehesy, Jr.; Normandie, M. S. Lasard; Victoria, R. D. Holabird; Imperial, F. L. Steele; Park Avenue, Dr. Brearly and wife; Hotel Astor, L. T. Barnsey and wife; Broadway Central, J. H. Sloan and wife, Pasadena; Astor, P. F. Farrelly.

AT SAN FRANCISCO HOTELS.

[BY DIRECT WIRE TO THE TIMES.]

SAN FRANCISCO, Oct. 1.—[Exclusive Dispatch.] O. A. Sprague and wife, G. W. Garrett and wife, Mrs. A. M. Stephens, Mrs. W. R. Burke, Miss W. L. Graves, C. R. Hearn, G. E. Harphan, George Hupp and wife, Alphonse Wigmore, are at the Palace.

School Children's Scratch Pads Free at The Times Office.

Any schoolboy or girl bringing the large display advertisement in today's paper to The Times Counting-room, corner First and Broadway, will be given one 6x9 scratch pad free.

CONVINCING EVIDENCE

That Dr. Williams' Pink Pills Will Cure Rheumatism

"People can cure themselves of a good many common ailments at a very small cost if they go about it the right way," said Mr. Hoar, recently. "For instance, I have just cured myself of a very painful disease. I might have begun to treat it sooner, that's all the mistake I made in the matter. But I found the root of the difficulty and I picked out the right remedy without the aid of a doctor.

"It was really all in my blood. I first felt a twinge in my left foot and ankle in the middle of last January, following exposure to cold. I realized I had rheumatism and I knew that really comes from bad blood. Cold simply develops it. Then my hands and feet were cold and clammy even in hot weather, and numb a great part of the time. I concluded that my blood was thin and poor and the circulation sluggish.

"After a time my feet and ankles swelled so badly that I could only tie my shoes half way up. My legs swelled terribly and I could walk only a short distance before giving out completely.

"When I read of the cures of all kinds of blood diseases, that had been effected by Dr. Williams' Pink Pills, I was convinced that they were just the remedy for my case, and so it proved. I could see that they were benefiting me before I had quite used up the first box. The improvement was decidedly marked after I had taken two boxes. Three more boxes restored my hands and feet and legs to natural size and feeling and then I stopped taking medicine and have since been perfectly well."

Mr. F. Le Roy Hoar lives at No. 152 Constitution street, Bristol, R. I. Any one can get convincing evidence that Dr. Williams' Pink Pills have cured anæmia, rheumatism, erysipelas and other serious diseases of the blood by simply writing to the Dr. Williams Medicine Co., Schenectady, N. Y.

Geo. P. Taylor
Tailor and Haberdasher

Men's New Fall Waistcoats

made to our exclusive order, smart and correct in every detail of style, fabric and finish. Popular prices for these handsome garments, which cannot be duplicated elsewhere. Inspection invited.

No. 525 S. Broadway
New Taylor Bldg.
Dimmer Cle. Ladies' Tailors. Third Floor.

YOUR CHECKING ACCOUNT
2% INTEREST
ON DAILY BALANCES OF CHECKING ACCOUNTS
MERCHANTS TRUST COMPANY
209 S BROADWAY—CAPITAL $250,000.00

Tel. Exch. 856. Heilman Bldg.
Joseph Ball Company
Dealers, Brokers and Specialists in Bonds and Local Securities.
—List on Application—
Members of Los Angeles Stock Exchange.

We Offer
An investment in Penn Wyoming Copper that nets you 12 per cent. Dividends paid monthly. Company producing 1,000,000 pounds of copper per month, netting $50.-00 per month.
Money secured by over $7,000,000 worth of assets.
A profitable, high-grade, perfectly secure and permanent investment. For price of stock, terms of payment, full particulars, references and photographs showing the workings of plant from the time the ore leaves the mine until it is delivered to the buyer in ingots of pure copper, apply at our office. The officers are prominent Pennsylvania bankers, well known all over the country.

COLONIAL MORTGAGE & TRUST CO
Real Estate & Financial Investments
Mortgage and Collateral Loans
Fiscal Agents for the Imperial Gold Mines Co of Mexico
418-419 H. W. Heilman Bldg.
Telephones—Main 3394, 1193

Follow January Jones
Into Sassy Sal
Laclede Brokerage Co.
8 HELLMAN BUILDING

SANTA ANA TIN STOCK IS NO GAMBLE
For information call or write Santa Ana Tin Mining Co., 502 Laughlin Bldg., Los Angeles.

TOURMALINE MINING
Means millions to Southern California. Get in on the ground floor. Write today for fullest information.
Southwestern Securities Company,
503 H. W. Heilman Building.

26 Per Cent. FOR YOUR MONEY
High Class Securities
Standard Securities Company
620 Mason Bld. Fourth and Broadway

Savings Banks

4% paid on Term and 3% on Ordinary Savings Deposits.
Open Saturday Evenings. Loans on Real Estate.

German-American Savings Bank — Corner Main and First. M. N. AVERY, Pres. GAIL B. JOHNSON, V.-Pres. W. F. CALLANDER, Cashier. Capital $ 200,000.00 Surplus 200,000.00 Deposits 4,963,297.88 Assets 5,256,533 54

Mercantile Trust and Savings Bank — 548 South Broadway. F. M. DOUGLASS, Pres. H. F. STEWART, V.-Pres. W. JARVIS BARLOW, V.-Pres. CHARLES EWING, Cashier. Capital $200,000.00 Deposits 804,000.00 Paid up 100,000.00 Assets 980,000.00

Security Savings Bank — N.W. cor. 4th and Spring sts., Herman W. Hellman Bldg. J. F. SARTORI, Pres. H. W. HELLMAN, V.-Pres. JOHN E. PLATER, V.-Pres. W. D. LONGYEAR, Cash. & Secy. Capital $ 250,000.00 Surplus 256,464.27 Deposits 12,409,732.89 Assets 13,756,519 63

Metropolitan Bank and Trust Co. — Spring and Sixth streets. FRANK P. FLINT, President. FRANK H. KELSEY, Vice-Pres. JAY SPENCE, Cashier. W. G. HUMASON, Asst. Cashier. Capital $250,000 Surplus 50,000 Deposits 340,000 Total assets 527,000

So. Cal. Savings Bank — S.E. Cor. Fourth and Spring. Truly Building. J. H. BRALY, Pres. A. H. BRALY, V.-Pres. W. D. WOOLWINE, V.-Pres. CHAS. H. TOLL, Cashier. Capital $ 100,000.00 Surplus 211,873.11 Deposits 7,099,907.41 Assets 7,411,780.52

Union Bank of Savings — 723 South Spring street. W. S. BARTLETT, Pres. O. T. JOHNSON, V.-Pres. W. M. NEVAY, Cashier. J. F. ANDREWS, Asst. Cashier. Capital $ 100,000.00 Surplus 125,000.00 Deposits 2,432,000.00 Assets 2,656,000.00

Dollar Savings Bank & Trust Co. — N.E. cor. 4th and Broadway. JAMES C. KAYE, Pres. WM. D. STEPHENS, V.-Pres. C. C. DESMOND, V.-Pres. WILSON G. TANNER, Sec. Capital $100,000.00 Surplus 15,000.00 Deposits 677,411.19 Assets 792,413.57

Equitable Savings Bank — S.E. cor. First st. and Broadway. W. J. WASHBURN, Pres. WILLIS H. BOOTH, V.-Pres. W. J. DORAN, V.-Pres. F. F. JOHNSON, Cashier. Capital $ 50,000.00 Surplus 10,000.00 Deposits 1,075,000.00 Assets 1,134,000.00

Cal. Savings Bank of Los Angeles — Fifth and Broadway. M. P. SNYDER, Pres. ARTHUR LETTS, Vice-Pres. T. H. NICHOLS, Cashier. S. G. LEHMER, Sec. Sub. capital $200,000 Paid up Cap. 112,000 Deposits 566,476.42 Assets 674,751.06

THE AMERICAN SAVINGS BANK
Organized January 1st, 1905, has been doing business in the Banking Room of the American National Bank. It is now in its new quarters in the south part of the American National Bank Building, S. W. Corner Second and Broadway.

Capital Paid in Com. $225,000
Surplus 30,000
Deposits 620,000

4% PAID ON TERM DEPOSITS 3% PAID ON ORDINARY DEPOSITS

OFFICERS AND DIRECTORS:
GEORGE CHAFFEY, President. W. F. BOTSFORD, Vice-President. J. W. PHELPS, Cashier. W. H. AVERY, Ex-Vice-Pres. Merchants Nat. Bank. A. M. CHAFFEY, Vice-Pres. First Nat. Bank, Ontario. DR. C. B. JONES, Director Title Ins. & Tr. Co.

Get one of our PATENT POCKET KEYLESS SAVINGS BANKS
OPEN SATURDAY EVENINGS SAFE DEPOSIT BOXES FOR RENT

BANK AT HOME
Get a little "Home" Savings Bank—supplied free—and use it at your own house. You thereby make your home a branch of the
HOME SAVINGS BANK
152 N. SPRING ST., COR. COURT
Money to loan; safe deposit boxes for rent.

Trust Companies.

TITLE GUARANTEE AND TRUST CO.
PHONES 341
CAPITAL STOCK - - - - - $500,000.00
SURPLUS - - - - - - - - - $100,000.00
SOUTHEAST CORNER BROADWAY AND FRANKLIN STREETS

OFFICERS AND DIRECTORS
JOHN D. POPE, President.
E. W. SARGENT, Vice-President.
L. C. BRAND, Secretary and Treasurer.
W. L. GRAVES, H. J. WOOLLACOTT, R. H. HOWELL, W. F. BOTSFORD, H. E. HUNTINGTON, W. J. DORAN, W. H. HOLLIDAY, N. W. STOWELL.

TITLE INSURANCE & TRUST CO.
Corner Franklin and New High Streets.
CASH CAPITAL AND SURPLUS $600,000.00
Issues Policies of Title Insurance. Acts in All Trust Capacities. Issues Certificates of Title. TEL. EXCHANGE 12.

Bonds and Investments.

ADAMS-PHILLIPS COMPANY
(ESTABLISHED 1899)
Buy and Sell BONDS No. 315 S. Broadway
First Mortgage Gold Bonds LOS ANGELES, CALIFORNIA

MUNICIPAL BONDS CORPORATION
At prices to return 4 per cent. to 5½ per cent. Quotations and descriptive circular furnished on application.
WM. R. STAATS CO.
Home Phones 3 Bankers and Brokers Pasadena, Cal.

A. H. Conger STOCKS BONDS MORTGAGES
321 WILCOX BUILDING

TORRANCE AND DICKINSON
331 S. HILL ST. PHONES 88
LOCAL BONDS AND STOCKS

J. B. NEVILLE Consult me before buying or selling local securities.
203 Bradbury Bldg. Home Phone 1442

C. E. CRARY CO. buy and sell Eastern and Local Stocks and Bonds for cash only.
522-524 BRADBURY BUILDING PHONES 1493

STOCKS for Cash Louis Blankenhorn 211 Douglas Block, 3rd and Spring.

Life Insurance.

THE MUTUAL BENEFIT LIFE INSURANCE CO. NEWARK, N. J. Largest Annual Dividends. Frederick Frelinghuysen, President. Assets $31,237,723.17; surplus $7,313,153.27
WALTER H. FISHER, Manager 412-413 Bradbury Bldg. Home 933 Tel. James 4151

The Fidelity Pays 5 per Cent on a accounts.
This rate is 25 per cent higher than the savings banks pay.
It is literally to your interest to deposit your savings with the FIDELITY.
Organized in 1891 with an unbroken record of success behind it. The Fidelity affords its members unquestioned security for the deposit of savings. Send for booklet.
FIDELITY SAVINGS AND LOAN ASSOCIATION
125 South Broadway
LOS ANGELES, CAL.
OFFICERS AND DIRECTORS—C. C. Boynton, president. G. H. Wadleigh, secretary. L. C. Brand, vice-president, Capitalist, manager of Title Guarantee & Trust Co., president Glendale R. R. director Merchants' National Bank; D. K. Edwards, capitalist, of Newmark & Edwards, grain dealers; L. L. Hibbard, general superintendent of Santa Fe R.R.

McCARTNEY'S Main Street Tract
Corner 47th and Main and Moneta Ave. Lots 40x141 to 15 ft. alley $650.
⅓ Cash. DAVID H. McCARTNEY, 210 Braly Bldg.
Home 492

BAY CITY
The Best Beach The Safest Beach
A mile of ocean frontage
Two bays—Alamitos—Anaheim
LOTS FROM $330 UP
Office and agent on the ground
P. A. STANTON, 316 W. THIRD ST.

FOR SALE—4 Big Bargains—$100 each—New York St., near Toledo; just the place for cottages; east fronts, each 40x160 to 10-ft alley; near Pasadena car line worth more money. 9620—West 29th St., north front, 50x158; on time; good terms. 9760—West 29th St., just below Chas. Victor Hall Tract, between Denker and Western Avenue. 209 Laughlin Building.

WE BUY AND SELL
SAN DIEGO PROPERTY
CHEAP FARE
Ralston Realty Co., San Diego
or 218 Wilcox Block, Los Angeles

McCARTHY CO.
Small Homes
Easy Terms
208 N. Bdwy.

Real Estate.

NAPLES
A.M. & A. C. Parsons,
Sole Agents
701 H. W. Hellman Building
Home Phone 882

BOWEN & DOLTON
Owners of 12 Big Tracts
FIGUEROA SQUARE
IS NOW ON THE MARKET—The finest close-in subdivision in Los Angeles.
420-40-41 Douglas Bldg., Third and Spring Sts.
Member L. A. Realty Board.

Raymund Heights Tract
12 minutes from heart of city; lots $300 and upwards; $20 down, $10 per month. Branch office end of Brooklyn-ave. car line.
W. B. Raymund Co.
Phones—Main 5444; Home 4746.
209-10 Lankershim Bldg.

$3350
buys the finest 6-room bungalow in the city—in southwest—on terms. Let us tell you about this. See
So. California Real Estate Inv. Co.
2100 Both Phones
SUITE 604 PACIFIC ELECTRIC BLDG.

VERNON PARK and VERNONDALE
Lots $450 Up. Easy Terms.
Grider & Hamilton,
225 WEST SECOND STREET

GUY W. COLTON,
REAL ESTATE,
PUBLIC ACCOUNTING.
AND INSURANCE.
314 O. T. JOHNSON BLDG.
HOME 4996 RED 8291.

H. L. MILLER & CO.
Real Estate and Investments
References: Broadway Bank and Trust Co., L. A. Ocean Park Bank
Venice Office: 13 Windward Ave. Phone 1911
Rental Department. Notary Public

Redondo
THE BEAUTIFUL
W. M. Garland & Co.,
324 Huntington Bldg., or 101 Pacific Ave., Redondo.

West Adams Terrace
ON WEST ADAMS STREET
LOTS $800 UP. Terms Liberal
Office on the Tract—Adams Street and Eighth Avenue

PLAYA DEL REY
The finest Beach Property between San Francisco and San Diego.
The nearest beach to Los Angeles.
F. W. FLINT Jr. 204-05 O. T. Johnson Building
JAS. V. BALOW'S 327-210 Conservative Life Building

REAL ESTATE F.E. ROBINSON & CO. 216-217 PACIFIC ELEC. BLDG.
REAL ESTATE LOANS and INSURANCE
PHONES Main 6077. Home 5548

Boulevard Heights
NORTON PLACE
Exclusive Residence Tracts in Wilshire Boulevard
BARRY BROTHERS
338-339 Bradbury Bldg.

CRESCENT HEIGHTS
WEST HOLLYWOOD
NORTON & HAY, 318 W. 3rd Street

El Carmel Tract
5 or 10 Acres
With Water
For Map and Free Tickets See
F. H. BROOKS & CO. 215-216 Currier Bldg.

FLORENCITA PARK
LOTS $15 PER MONTH
Only 10 per cent cash payment required. On the Long Beach Line, 12 minutes from Sixth and Main.
WALTER G. McCARTY
404-6 Merchants Trust Bldg.

$50.00 Cash
The remaining lots in the Erkenbrecker Syndicate Santa Monica Tract will be sold at $50 cash, balance in small monthly payments. Call for particulars.
THOS. J. HAMPTON CO.,
119 S. Broadway.

Parmelee Home Tract
RANSOM-HALE COMPANY REAL ESTATE INVESTMENTS
Cor. Merrill and Blanchard Avenues. Quarter-Acre Lots $400—Terms. 202 Mercantile Place. Phones, Main 1862. Home 1378

When you need Contract, Court, Fidelity
Surety Bond Insurance CALL O.T.
JOHN T. GRIFFITH COMPANY
Agent for Empire State Surety Co.
Home Ex. 418 Main 4160 212-14-16 Wilcox Bldg. Second and Spring Sts.

Long Beach—San Pedro
See us about water-front property, inner harbor, also residence property.
BUTTERS & PAUL INVESTMENT CO.,
215 E. Ocean ave., Long Beach. Both phones.

E. 9th St.
For Business
CRIPPEN INVESTMENT CO.
408 Mason Building. 4th and Broadway

ERK NBRECHER SYNDICATE, (Ltd.)
REAL ESTATE AND MINES
SUITE 30 BRALY BLDG. 4TH AND SPRING.
Phone Main 1377—Home 1371.

Real Estate.

Bullfrog
NEVADA
THE Greatest Gold Camp In the World
Now a town of 2000 people. Three railroads building with BULLFROG as terminal point. The Salt Lake road on Sept. 23 completed its arrangements for its terminal site, depot and yard ground, and assure the completion of its road by Jan. 1, 1906.
Real estate values going up fast. Buy BULLFROG real estate before it is too late.
Lots $100 to $5000
Over 50 buildings started within the past week. Auto and stage lines taxed to their limits.
Buy Now
LOS ANGELES-BULLFROG REALTY INVESTMENT CO. (Incorporated.)
415 Herman W. Hellman Bldg., Los Angeles, Cal.
ROBERT A. DEAN, President.
Also vice-president Sierra Lumber Co.
FRED W. NASH, Secy. and Treas.
Home 'phone 814. Sunset Main 945.
Bullfrog

Miramonte Tract
on Long Beach Electric line. Choice lots, average size 50x144 to 15-ft alley.
Average price $500; terms $25.00 down, $10.00 per month, 6 per cent interest.
Apply to owner,
Rufus P. Spalding
215 Herman W. Hellman Building

$10 DOWN. $10 MONTH.
Venice Del Rey No. 2
The prettiest spot between Los Angeles and the beaches. An annex for Playa del Rey, Venice and Ocean Park. Be sensible, buy these full 50-foot lots. The price includes street work, cement curb and sidewalk and main water pipe. Take Playa del Rey car to Cypress Grove.
Venice Del Rey Land and Water Co.
1309 3rd Mason Operahouse.

...NEWPORT...
New subdivision east of and adjoining Southern Pacific Wharf.
NOW ON SALE OFFICE ON THE TRACT
C. A. SUMNER & CO.
...SOLE AGENTS...
214 Trust Bldg. Los Angeles

HEADQUARTERS FOR BARGAINS
Winton & McLeod
Real Estate, Stocks and Bonds
Insurance
328-30 Trust Building.
N.E. corner Second and Spring sts.
Phones—Home 546; Main 6278.
Member L.A.R.B.

ROSE HILL COURT
CLOSE IN. Fourteen minutes ride Pasadena Short Line.
Street Work all done, streets graded, oiled, cement walks and curbs, water, ornamental trees. Lots from $50 to $250; easy terms. What more could be asked.
A. M. JONES & CO.
Home 8122. 140 South Broadway

Mettler's Central Avenue Tract
Four Miles East of City Limits
Free excursion every day. 5-acre lots $375 per acre. Water supply inexhaustible.
D. O. STEWART & CO.
138 South Broadway

Robt. Mitchell Co.
Real Estate Investments
Loans and Insurance
508 South Broadway

PACOIMA
The Paradise of the Homeseeker
LOTS $75 Up. Easy Terms
San Fernando Valley Land Co.
214 Mercantile Place

Los Angeles County—Its Cities and Towns.

[NEWS REPORTS FROM TIMES CORRESPONDENTS.]

CROSSED PLAINS IN FORTY-NINE.

DEATH REMOVES PASADENA PIONEER OF NOTE.

Dr. George W. Wolfe, Known Throughout Los Angeles County, Succumbs to Long Illness—Leaves Family of Eleven Children—Burglar's Pal Captured in North.

PASADENA, Office of The Times, No. 26 South Raymond Avenue, Oct. 2.—The death yesterday of Dr. George Washington Wolfe removes another of the few remaining forty-niners and incidentally brings to light an interesting history of an interesting family. Dr. Wolfe passed away Sunday morning at the family residence at Locust street and Wilson avenue, at the age of 81 years. For close on to thirty-five years a resident of Los Angeles county, he had been primarily interested in its growth and development. Dr. Wolfe was the leader of one of the first bands of settlers to cross the plains in the fever days of '49, and such a pioneer he was that he made a second trip to his native soil of Kentucky in those days when travel was not plush-lined, and brought a second party of pioneers to the new West.

Until recently he had resided in and around Downey, where his name incidental to his professional services is held in veneration among the older settlers around all the countryside.

Himself a man of robust health, Dr. Wolfe was the father of eleven children. They are Mmes. Mary Pendleton, Amy Crawford, Sue Baker, Fanny James, Eliza Graham, Eugenia Shultis; Miss Ida Wolfe and four sons, James, George, Elliott and Charles.

The funeral of Dr. Wolfe will be held in the church at Artesia on Tuesday morning at 10 o'clock. Those Pasadena friends who wish to view the remains may do so today between 3 and 5 p.m., at the chapel of Adams, Turner & Stevens Co.

AFTER COLLETT'S ACCOMPLICE.

C. Tessler was arrested by the police at Aberdeen, Wash., yesterday on a telegram sent by Chief of Police Pinkham of Pasadena, and is being held as an alleged accomplice of Collett, the smiling burglar. The authorities here claim to have positive evidence that Tessler has been implicated with Collett in the latter's wholesale crookedness and it may be proved that Collett has been using Tessler along with a number of other pals as a fence for the disposal of the stolen goods. An officer will go from this city for the purpose of bringing Tessler here for trial, today.

Arraignment of Collett will be before Justice R. P. Congdon this morning, but in the light of the recent ruling of City Attorney FitzGerald that the City Hall may not be used for other than municipal purposes, it is probable the prisoner will have to be arraigned in Judge Congdon's office in the Slayin building.

BUSINESS IMPROVEMENT.

Expansion and improvement is the order of the day among Pasadena business circles and the winter visitor who resumes his annual stay here this month will find agreeable changes to greet his eye on every hand. While no particularly large business blocks have been erected during the summer there has been quite an extension of the small but serviceable one-story business buildings, and it is a good sign that they have all been built of brick, and in most cases, with a view to accommodating additional stories as they may be needed. In this connection it may be stated that a new four-story brick business block for North Raymond avenue is a probability. The location is the northeast corner of the avenue and Carlton alley. At present the property is occupied by a row of frame buildings, all of which are leased for the next year and a half, which is given as the owner's reason for not beginning work on the new structure right away. As intended the new building will take up the entire space between the corner and the Michener & Hughes building, closing up a solid phalanx of brick blocks on both sides of the street up as far as Union street. The ground is owned by Mrs. Mary Hickler.

Fast nearing completion is the new American Bank building, being erected at the northeast corner of Colorado street and Broadway by H. H. Goodrich. The structure is to be of two stories, pressed brick, and the bank is to occupy the entire lower floor. Contracts let indicate that in the way of furniture and fixtures this newest of Pasadena's financial institutions will not be outdone by any.

On South Raymond avenue, the Gardner Block is about ready for occupancy, and when completed will inaugurate an innovation in Pasadena business locations in that a number of small stalls suitable for shoe repairers, busheimen, etc., have been fitted up, fronting along Morgan alley. North Fair Oaks avenue has not fallen behind in the procession, as the completion of the new Meyer and Goldberg blocks will testify. The recent widening of Fair Oaks avenue from Colorado to Union street, has incidentally necessitated an agreeable improvement in the altered fronts of some of the older buildings.

On East Colorado street the Richardson building has been enlarged by the addition of a large wing to the rear, necessitated by the growth of the two large business houses occupying the ground floor—Glasscock's and Kuranaga's. The latter, a characteristic Anglo-Japanese, has recently returned from San Francisco, where he completed arrangements for the extensive enlargement of his store, making it one of the largest Japanese art stores on the Coast.

Still further out on East Colorado street, the Platt-Pyle Block has just been completed by H. H. Goodrich, and is now being occupied by a real estate firm and photographic studio.

MEXICANS FIGHT AGAIN.

Gore came near being spilled on the front lawn of Señora Martinez's patio on South Raymond avenue yesterday afternoon, when Ricardo Garcia, he of the historic namesake, and a police record, fought desperately for a few moments with Juan Gomez, presumably for the hand of the fair Señora, but which one she ruled for could not be made out by the arresting officer, Constable Salcido.

Things seem to have come to a pretty pass in the Mexican quarter since the arrival of the alleged coquettish Martinez woman, and they are talking seriously about sending her over the border into Yuma—if she will go. The duellists will appear in court this morning.

CURRENT TOPICS.

Mr. and Mrs. C. M. Jacques of East Colorado street returned last week from an extended visit in the East, spent for the most part in Massachusetts and Nebraska. Mr. Jacques, who is particularly conversant with Middle West conditions, says more people are headed Californiaward this year than ever before.

At Altadena George Fraser has sold his vineyard of ten acres to Miss Emma J. Tarleton, for consideration announced as $3500, which is considered a bargain price. The new owner will build and reside on the place, which is at the northeast corner of Olive avenue and Piedmont Drive. The transfer was made through the agency of L. M. Pratt and D. B. Roberts.

Mr. and Mrs. Charles F. Holder of Orange Grove avenue have gone East to confer with publishers over several works of Prof. Holder, which are now in press or prospect.

Coursing was continued in defiance of the law at Arcadia yesterday. There was no attempt at interference, and the plans of the S.P.C.A., if they have any, are being kept discreetly in the dark.

Justice Glover at South Pasadena Saturday fined John Ardaise $25 for cruelty to animals. The case was brought by the San Pedro Humane Society, where the defendant owns a ranch and a lot of horses.

Dr. Thad S. Up de Graff, eye, ear, nose and throat, Dodworth Block, has returned.

Steel die work. Morris-Thurston Co.

Big stock of linoleum at Pennel's.

Pictures framed at Wadsworth's.

PREACHER SAYS MAYOR'S A LIAR.

EVANGELIST BULGIN PITCHES INTO ENO OF LONG BEACH.

Declares in Pulpit That He's from North Carolina, and "Folks Better Not Roil Him Too Much"—All of Which is in re an Alleged Unpaid Bill and a Tabernacle.

MONROVIA, Oct. 1.—Evangelist E. J. Bulgin says Mayor F. A. Eno of Long Beach has lied about him with malicious intent. He told an audience of 1500 people about it this evening because his congregation Saturday night was not as large as he would have wished.

Mayor Eno told two ministers in Monrovia that Bulgin beat a poor man out of a bill of $60, and that he aided and abetted a tabernacle committee in evading the fire ordinance of Long Beach in a manner that did not make for civic righteousness.

After Mr. Eno made these statements he went to Long Beach. When Bulgin heard them he came to Monrovia, and he has talked to more people on his side than Eno had to hear him. Mr. Eno spends a portion of his time here, where he is building a home; and the Rev. E. J. Bulgin is holding evangelistic services in a big tent on Myrtle avenue under the auspices of all the Monrovia churches. The remarks that Eno first made were disseminated from a local grocery store. He is said to have remarked that a man who made $150 a week ought to pay his debts, and pretty soon all the business section of the town knew that the Mayor of Bulgin's home town had made statements derogatory to his character. This stirred up the ministers, who went to Mayor Eno and demanded to hear his specific charges. He was ready with them. They were reported to Bulgin, who primed himself to refute them.

BULGIN ON WARPATH.

In wading into Mayor Eno he selected for his text, "Thieves, nor liars, nor whoremongers shall enter the kingdom of God." His subject was "The Unpardonable Sin." Before he began his sermon he fitted Mayor Eno nicely into the liar class.

"I came to your beautiful little God-blessed town to do you good," he said, "and I am sorry to have such reports circulated about me as have gone the rounds of your streets today. They emanated from Mayor Eno of Long Beach, of Long Beach that is also my home, and while I am not mad about it, I am grieved that one of my fellow-townsmen should be guilty of such lies.

"THE DEVIL'S OWN LIES."

"And lies they are, the devil's own lies out of whole cloth, and the man that told them and the people that are peddling them around the streets are all guilty.

"The first report, saying that I ran the gauntlet over the Mayor, appearing in his office in person with a Mr. Clapp to secure permission to erect a tabernacle for my meetings, and aided to put up a tabernacle contrary to a city ordinance, is a positive lie. I have never seen Mr. Eno in my life, was never in his office, never preached in any tabernacle in Long Beach, and so far as I know the only tabernacle they ever had was torn down before I ever went to the town to hold meetings.

"His second statement is another lie. He has said that I owe a Mr. Davis in Long Beach a bill of $60 for hauling. I have here a letter from Mr. Davis which anyone can see. It is dated September 30, from Long Beach, and reads:

"To whom it may concern: I take pleasure in stating that Dr. E. J. Bulgin of Long Beach does not owe me anything. I have done business with Dr. Bulgin ever since he came to our town, and my business relations with him have been exceedingly pleasant. I always got my money from Dr. Bulgin when I called for it. (Signed.) W. H. Davis, proprietor of Davis Transfer Company."

FROM NORTH CLINA.

"I see no purpose in these statements and in repetitions of them except the malicious one of an effort to injure my work and to destroy my influence among the people whom I am trying to help," continued Bulgin. "If I had been guilty—which I am not—of both of these charges, what spirit is this manifested? What a spirit is it that prompts a man to come from Long Beach and circulate that report in the ears of a lot of gossip mongers? All I have to say in conclusion is, God bless the poor old hypocritical sinner that did it. I can forgive him and love him, but I don't want him to do it again; for I can tell you the truth, that I am from North Carolina and folks had better not roil me too much. I'll close by saying that Mr. Eno of Long Beach has lied about me, but let us pray for his salvation."

Then Bulgin fell to preaching.

Your Neighbor's Cooking Recipes.

1200 of them, all contributed to The Times by Southern California housewives during its prize cooking recipe competition, have been printed in book form. For sale at The Times office and by Times agents in Southern California and Arizona. Price, cloth-bound, 2 cents; in oilcloth cover, 35 cents. Postage, 5 cents additional.

SPANISH COOKING.

Mexican and Spanish Dishes.

If you are fond of Mexican and Spanish dishes, among the thousand splendid recipes in The Times Cook Book, will be found 76 showing how to prepare and serve them. They are so plain and explicit that any Southern California housewife can understand them. Price, with cloth-bound covers, 25 cents; with oilcloth cover, 35 cents. Postage, 5 cents additional.

SENATOR SCOTT PRAISES HARBOR.

LONG BEACH ENTERTAINS DISTINGUISHED GUEST.

West Virginian, Just Back from Taft Trip, Prophesies Great Things for San Pedro Basin and Talks About Filipinos, Civilization and the Gee String.

LONG BEACH, Oct. 1.—Senator N. B. Scott, of West Virginia, was the guest of the Board of Trade this morning on a trip to the breakwater and up the inner harbor as far as Mormon Island.

The launch Fashion left the wharf at Long Beach at 10 o'clock with Senator Scott, Henry B. Barbour, W. W. Lowe, J. B. Losee, R. S. Oakford, W. J. Horne, Col. J. I. Hill, G. W. Hayher, L. M. Hardy, A. C. Malone, J. M. Passell, F. M. Sandiss, H. M. E. Schroeter, F. C. Roberts, C. F. Bond, Dr. H. O. Bates, W. Scott Smith, George F. Hirsch, J. D. Davies, and J. A. Plimpton on board. The party swung by San Pedro at a lively clip, going up the bay to Mormon Island, where the Senator was made acquainted with the harbor plans for a turning basin as proposed by the government engineers, and the claims and suggestions put forth by the railroads and the Bannings. He asked many questions and answered as many.

The Senator is not a member of either the Harbor or Appropriation Committees. He says that as a rule the senators and congressmen are unfamiliar with water conditions except as they exist in their own jurisdiction, and as a rule they abide by the reports of the government engineers.

Coming back the launch skirted in close to the breakwater and Senator Scott viewed with interest the massive masonry being erected to afford protection to ships in stormy weather. A similar breakwater has been erected at Cavite in the Philippines, at a cost of $4,000,000, and its efficiency was demonstrated during the visit there of the Senator from which he has just returned, when vessels from many countries safely rode out a typhoon within the bay.

WHAT SCOTT SAYS.

As the launch cleared the breakwater and headed for Long Beach, Senator Scott took a look around, and said:

"You have a magnificent harbor here, capable of sheltering hundreds of ships. Los Angeles will be negligent of her own interests if she neglects any point that might hinder the government engineers from carrying out the plans they have decided upon.

"The Pacific Coast has but few harbors, and this is one of them. It will be only three or four years until the growing trade of the East will be sending ships of every nation into San Pedro Harbor. What is needed for Los Angeles, Long Beach, and San Pedro citizens is to as soon as possible establish a line of steamers for a direct and established trade, touching at Honolulu, Guam and Manila, with steamer connections with Hongkong, Singapore and other ports.

"The Philippine trade alone is going to assume enormous proportions. Cocoanuts will form one important shipment, and the hemp industry will supply the world. Sugar will be another valuable cargo; and as for paper, a rank grass, ten feet long, furnishes a pulp from which paper of all grades can be manufactured cheaper than the raw material can be bought in the United States."

GET MORE MONEY.

The Senator thought the lengthening of the breakwater another half mile would make San Pedro Harbor one of the safest and best in the world, and he advised that an effort be made to secure an additional appropriation with this end in view.

Senator Scott during the trip spoke enthusiastically of the progress being made among the Filipinos. A thousand years of oppression and robbery have made them suspicious and they are not inclined to believe anything you tell them, nor do they expect you to believe them. But the American system of schools and manual training is a great civilizer. Senator Scott said: "Once you separate the Filipino from the gee string and introduce him to the pantaloons, coat and shoes of the universal Yankee, and the battle is half won."

Senator Scott will be entertained at luncheon by the Board of Trade at Hotel Julian, Monday noon, and in the afternoon will go to Pasadena. He will spend a few days here with his sister, Mrs. H. O. Bates, and will then go north to Fort Casey, the most northern military post of the United States. He brought Mrs. Bates several souvenirs, one of them a hemp rug of most beautiful design, woven by hand by a native Filipino woman.

BIG BAND CARD.

That Donatelli's Italian band will prove a big drawing card for Long Beach was demonstrated today at the opening concerts, when the crowd filled every seat in the sun pavilion, and overflowed on the dance floor until standing room was at a premium and the police were forced to rope a space around the musicians to give them elbow room. Every number was encored. Hundreds of people who could not get upstairs sat around on the railing of the lower pier, and the open space was packed with carriages and autos. Free concerts will be given every afternoon and evening except Mondays.

NOTES OF THE TOWN.

The Edison Electric Company has notified the City Trustees that it will install 1700 lights in the new convention hall without cost to the city.

J. B. Heartwell, president of the First National Bank, and Mrs. Heartwell, leave tomorrow for the East, where Mr. Heartwell will attend the National Bankers' Convention at Washington, D. C. Mrs. J. F. Heartwell will accompany them to Colorado Springs.

Monday morning the United Improvement Company begins work on its gas plant in the San Gabriel River district. The company will enter into competition with the Edison and Lowe companies and furnish gas at $1, with a further reduction to subscribers of its debenture bonds. The principal main will enter Long Beach from the west between Ninth and Tenth streets and extend to Alamitos.

Dr. T. G. Harriman yesterday received a telegram announcing the death of his brother, Fred A. Harriman, at Hampton, Iowa, in an auto accident; No particulars were given.

With appropriate ceremonies the corner-stone of the new Psychological Temple was laid this afternoon on Second street between Pine and Locust.

The Board of Trade will hold a regular meeting Tuesday evening, at which time steps will be taken to incorporate and organize a Chamber of Commerce to further enlarge on the work of the Board of Trade for the development of Long Beach.

OCEAN PARK.

DAUGHTER OF ROYALTY.

OCEAN PARK, Oct. 1.—Julia B. Lawrason, who died recently at the home of her brother, Paul Bettridge on South Second street, was descended from blue blood. She was the daughter of Rev. Canon Bettridge, dean of St. Paul's, Woodstock, Canada, who was a direct lineal descendant of the Earl of Warwick. She was born in Southampton, England, in November, 1829. Her father served on the staff of Wellington at the battle of Waterloo, and among his prized souvenirs was an autograph letter from the Duke of York. As a mark of distinction for military service by special mandamus of the King, he was retired on half-pay for his lifetime. Her sister was the wife of Lord de Blaquiere.

Mrs. Lawrason several years ago suffered a severe attack of typhoid fever. This affected her mind, and for the past few years she has been making her home with her brother on this beach, having come here from London, Ontario, Canada, where her husband died, he having been a son of the Mayor of that city.

SANTA MONICA.

BUY FOR LUMBER YARDS.

SANTA MONICA, Oct. 1.—The Consolidated Lumber Company of Los Angeles has purchased a tract of four acres in Santa Monica, and is to at once establish yards here. The purchase of the property was made by W. H. Wheatley, vice-president of the company. The tract acquired consists of the Machado property, lying between the Southern Pacific tracks and Colorado avenue and Second and Fourth streets. The plot will at once be leveled and ample sheds and buildings will be erected.

MISS SUTTON RECEIVED.

The reception and ball given at the Third-street Casino in honor of Miss May Godfrey Sutton, champion wielder of the racquet, was one of the most pleasing affairs in the social life of Santa Monica in recent years. The scene of the affair quite appropriately was located on the tennis courts on which Miss Sutton had five years before begun to acquire a knowledge of the game. The courts and Casino had been prettily arranged, palms, pampas grass and geraniums being generously used in the ornamentations. The entire company joined in the grand march, and at its termination all came to a stand in a great circle about the dancing hall. The music ceased, and Mayor T. H. Dudley stepped forward, and in a happy speech of good cheer presented to the honored champion a token as showing the high esteem in which she is held by her Santa Monica friends. This token consisted of an oval berry bowl of wrought silver, carrying this graven inscription: "May Godfrey Sutton. From her Santa Monica friends. Southern California champion 1900, American champion 1904, Champion of England 1905." Befitting response was made on the part of the champion by R. O. Bruce, her brother-in-law. The committees on reception, banquet, music, decorations, favors and invitation consisted of the leading society ladies of the city, and to them great credit is due for the complete success of the affair.

SEASHORE JOTTINGS.

The Theta Sigma Society, whose membership includes High School graduates, has organized for the winter's social events by the election of officers as follows: Miss Zoe Watkins, president; Vincent Shutt, vice-president; Moe Fogel, secretary; Miss Alice Spies, treasurer. Meetings are to be held regularly and frequently.

The Lincoln High School Athletic Association has organized for the season, and will promote athletics. The officers are: Alfred Reed, president; Moe Fogel, vice-president; John Henry, treasurer; Miss Buelah Wilson, secretary.

The four-masted lumber schooner Volunteer has arrived at Port Los Angeles. She is from Coos Bay, Oregon.

Dr. and Mrs. J. J. Hall, New York City; Miss E. C. Boardman, Los Angeles; P. J. Grogan, Ventura; Mrs. Ella H. Goodrich, St. Louis; Miss Dorothy M. Grace, St. Louis; W. M. Evans, Worthing, Minn., are at the Arcadia.

DOWNEY.

TWO PRESIDENTS LOST.

At a meeting of the Los Nietos Bank directors Clinton Blythe of Long Beach was elected president and Dr. J. J. Rowly, vice-president. The election was necessitated by the bank's misfortune in losing two presidents by death within one month, S. W. Blythe and D. P. Smart.

Walnut growers are jubilant. The association has set the price for the present crop at 13 cents for soft shells and 12½ cents for hard shells.

POMONA.

REMEMBERED BY MASONS.

POMONA, Oct. 1.—About fifty of Ira C. Carter's Masonic friends surprised him after a lodge meeting last night with a banquet and presented him with a silver tea service. Mr. Carter will soon leave with his family for Honolulu.

G. W. Knesthardt and family are soon to remove to Northern California.

A. W. Rickards left today for Zanesville, O., having been called there by the sudden illness of a relative.

Rev. T. J. Cornish preached in the Redlands Baptist Church today and Rev. Mr. Fuller of Los Angeles occupied the pulpit of the Baptist Church here.

THE PEERLESS TALKING MACHINE furnishes great sport and amusement for the children. If you don't believe it just get one of the handsome 10-inch disc machines that The Times is giving away to its subscribers. You can make your selection of records from a large stock, which The California Music Company have on hand. Funny pieces of all kinds, Martial music and band pieces all of the latest composition. Nothing old or out of date.

Every subscriber who wants a machine is requested to purchase a certain number of records, but they are given plenty of time in which to do this, in order that it shall not prove a burden to them.

Full particulars may be secured by communicating with the Times Office, corner First and Broadway, and from any of the regular agents out of town.

Original California Cooking Recipes.

Prepare your food in California style. The 1200 recipes in The Times Cook Book are the original contributions brought out by the Prize Cooking Recipe Contest conducted by The Times. They are from the pen of the best chefs and housewives in the Southwest. Among them are 76 showing how to prepare and serve old-time Spanish and Mexican dishes. Just delicious! Price, cloth-bound, 25 cents; in oilcloth cover, 35 cents. Postage, 5 cents extra.

If You Want to Go East C. Haydock,

Agent Illinois Central R.R. 234 S. Spring.

The Home Circle.

The home can be furnished with excellent entertainment by one of the large PEERLESS TALKING MACHINES. If you are a subscriber to The Times you can get one of these machines absolutely free, with the understanding that you are to purchase a certain number of records on contract from The Southern California Music Company, 332 South Broadway, distributors for The Times.

There is nothing like this Talking Machine for a cheap and at the same time instructive form of entertainment for the family in the evening. Call up Press 1, for full particulars.

MURINE Eye Remedy Cures Eyes; Makes Weak Eyes Strong; Soothes Eye Pain.

FREE! FREE! FREE!

We Cure Catarrh, Deafness, Ear Noises, Asthma and Blood Diseases

FREE CONSULTATION EXAMINATION

and treatment until cured. In order to introduce our new system of treatment, and to demonstrate beyond question of doubt that we actually cure our cases, we make this generous offer for the balance of this month only.

Catarrh of Bronchial Tubes

"Have you a cough?"
"Are you losing flesh?"
"Do you cough at night?"
"Have you a pain in the side?"
"Do you take cold easily?"
"Is your appetite variable?"
"Have you stitches in side?"
"Do you cough until you gag?"
"Do you raise frothy material?"
"Do you cough on going to bed?"
"Do you cough in the morning?"
"Are you low-spirited at times?"
"Do you spit up yellow matter?"
"Is your cough short and hacking?"
"Do you spit up little cheesy lumps?"
"Have you a disgust for fatty foods?"
"Is there a tickling behind the palate?"
"Do you feel you are growing weaker?"
"Is there a burning pain in the throat?"
"Have you a pain behind the breast bone?"
"Do you cough worse night and morning?"
"Do you have to sit up at night to get breath?"

More than 90 per cent. of all sickness is due to neglected Catarrh.

Symptoms of Ear Troubles

"Is your hearing failing?"
"Do your ears discharge?"
"Do your ears itch and burn?"
"Are the ears dry and scaly?"
"Have you pain behind the ears?"
"Is there throbbing in the ears?"
"Is there a buzzing sound heard?"
"Do you have a ringing in the ears?"
"Are there cracking sounds heard?"
"Is your hearing bad cloudy days?"
"Do you have earaches occasionally?"
"Are there sounds like steam escaping?"
"Do your ears hurt you when you blow your nose?"
"Do you constantly hear noises in the ears?"
"Do you hear better some days than others?"
"Do the noises in your ears keep you awake?"
"When you blow your nose do the ears crack?"
"Is hearing worse when you have a cold?"
"Is roaring like a waterfall in the head?"

NOT CATARRH ALONE.

We do not limit our practice to catarrh alone, but treat and cure all diseases for the one fee.

READ OUR OFFER.

If you are a sufferer from catarrh, deafness, ear noises, asthma, bronchitis, etc., cut out this advertisement and bring it to our office. If, after a careful examination of your condition, we find your case to be a curable one we will give you free treatment till cured, charging you only for the medicine used, at a rate never to exceed $5 per month.

GLAD HE TOOK OUR TREATMENT.

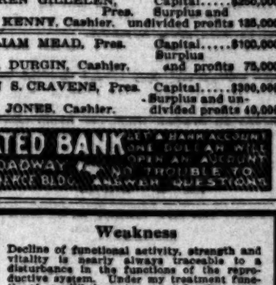

MR. R. S. WIGHT,
521 S. Olive St.
HAVE EARNED SUCCESS.

We have earned our success by honest business methods and by the skilful and scientific treatment and daily care of each and every patient.

CATARRH OF THE LIVER.

"Do you get dizzy?"
"Have you no energy?"
"Do you have cold feet?"
"Do you feel miserable?"
"Is your memory poor?"
"Do you get tired easily?"
"Do you have hot flashes?"
"Is your eyesight blurred?"
"Have you pain in the back?"
"Is your flesh soft and flabby?"
"Are your spirits low at times?"
"Is there bloating after eating?"
"Have you gains around the loins?"
"Do you have gurgling in the bowels?"
"Do you have rumbling on the bowels?"
"Is there throbbing in the stomach?"
"Do you have a sense of heat in bowels?"
"Do you suffer from pains in temples?"
"Do you have a palpitation of the heart?"

CONSULTATION IS FREE.

Knows from Perso... Experience

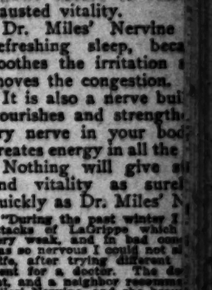

MASTER HOBART MURR... April 6,

The Los Angeles Medical Inst...

Gentlemen: I take pleasure ... commending your new system ... ment for chronic throat trou... greatly benefited my son, ...

Respectfully yours,
MRS. C. W. MUR...
452½ S. Broa...

ASTHMA AND BRONCH... CURED—DISEASED EARS ... THEY CURE.

The physicians of the Los ... Medical Institute cure their ... stay cured.

SPECIAL NOTICE.

In order to avoid any mis... call your attention to the ... there is but one LOS A... MEDICAL INSTITUTE, and ... situated in Room 301, Remi... No. 517 S. Broadway, Los ... Bring this ad. with you.

OUR OFFICE HOURS A... RANGED FOR YOU.

Office hours—9 to 12 a.m. ... p.m. Evenings, 6:30 to 8. ... 9 to 12 m.

THE LOS ANGEL... MEDICAL INSTI...
301 REMICK BLDG.
517 S. Broadway, Los Ang...

Clearinghouse Banks.

NAME	OFFICERS	
Commercial National Bank of Los Angeles, 423 S. Spring st.	W. A. BONYNGE, Pres. C. N. FLINT, Cashier.	Capital....$200,000 Surplus and undivided profits 89,000
United States National Bank Cor. Main and Commercial Sts.	ISAIAS W. HELLMAN, Pres. E. J. VAWTER, JR., Cashier.	Capital paid up $200,000 Surplus $50,000
Farmers & Merchants Nat'l Bank Cor. Fourth and Main sts.	I. W. HELLMAN, Pres. CHAS. SEYLER, Cashier.	Capital....$1,500,000 Surplus and profits 1,200,000
First National Bank S.E. Cor. Second and Spring.	J. M. ELLIOTT, Pres. W. T. S. HAMMOND, Cashier.	Capital.....$600,000 Surplus and profits $75,000
Los Angeles National Bank N. E. Cor. First and Spring.	W. C. PATTERSON, Pres. C. E. BITTINGER, Cashier.	Capital.....$500,000 Surplus and profits 305,000
Merchants National Bank N. E. Cor. Second and Main.	HERMAN W. HELLMAN, Pres. W. H. HOLLIDAY, Cashier.	Capital.....$200,000 Surplus and profits 275,000
American National Bank S. W. Cor. Second and Broadway.	W. F. BOTSFORD, Pres. T. W. PHELPS, Cashier.	Capital....$1,000,000 Surplus and profits 75,000
National Bank of California N. E. Cor. Second and Spring.	JOHN M. C. MARBLE, Pres. J. E. FISHBURN, Cashier.	Capital.....$200,000 Surplus and profits 115,000
State Bank and Trust Company N. W. Cor Second and Spring.	H. J. WOOLLACOTT, Pres. J. W. A. OFF, Cashier.	Capital.....$500,000 Surplus and profits 60,000
Citizens' National Bank N. E. Cor. Third and Spring.	R. J. WATERS, Pres. A. J. WATERS, Cashier.	Capital.....$300,000 Surplus and profits 150,000
Broadway Bank and Trust Comp'y 308-310 S. Broadway, Bradbury Bldg.	WARREN GILLELEN, Pres. R. W. KENNY, Cashier.	Capital.....$250,000 Surplus and undivided profits 125,000
Central Bank N. E. Cor. Fourth and Broadway.	WILLIAM MEAD, Pres. W. C. DURGIN, Cashier.	Capital.....$100,000 Surplus and profits 75,000
Southwestern National Bank N. W. Cor. Second and Broadway.	JOHN S. CRAVENS, Pres. A. B. JONES, Cashier.	Capital.....$300,000 Surplus and undivided profits 40,000

4% INTEREST PAID ON SAVINGS CONSOLIDATED BANK 124 SOUTH BROADWAY DEPOSITS IN CHAMBER OF COMMERCE BLDG. OPEN AN ACCOUNT IN THE BULLARD WAY NO TROUBLE TO ANSWER QUESTIONS

WHY I CURE ACUTE AND CHRONIC DISEASES

It's by personal attention and skill that I accomplish definite results

Weakness

Decline of functional activity, strength and vitality is nearly always traceable to a disturbance in the functions of the reproductive system. Under my treatment functional equilibrium is restored, the nerve irritation reduced, the circulation increased and strength renewed.

Contracted Diseases

Become chronic through improper treatment; painful, caustic remedies are the direct cause of stricture, ulceration and deep-seated inflammation of the urinary tract. Chances are that every case now chronic could have been cured in one week to ten days with the right treatment, scientifically applied. I am confident I cure these ailments more quickly than anyone, with less pain or inconvenience to patients.

Varicocele

My treatments effect a cure in four to six days and the cure will be PERMANENT. Normal circulation is quickly restored, the pains cease, the swelling subsides, the patient's strength and vitality improve immediately.

Dr. Morton 316 South Broadway

INVEST IN SANTA ANA "THE SUBSTANTIAL"

GARLAND GAS RANGES Sold only by HENRY GUYOT, THE WORLD'S BEST STOVES AND HARDWAR 338 South Spring

Baumeister Pianos BEAT THE BEST
PACIFIC MUSIC CO., 439 SOUTH BROADWAY.

L. A. LAUNDRY CO. "The Laundry o... Los Angeles"
631 San Fernando St. Phones—Main 1143, Home 6861

WHOLESALE HAY L. A. Hay Storage Co. BOTH PHONES 1593
OFFICE REMOVED to Hay Warehouses, 1620 E. 7th St., near Alameda

You Mu... Sleep

If you cannot, it is du... irritated or congested ... the brain, which will s... velope into nervous pros...

Nature demands slee... it is as important as f... is a part of her buildi... sustaining process. This ... of unconsciousness rela... mental and physical str... allows nature to reste... hausted vitality.

Dr. Miles' Nervine ... refreshing sleep, beca... soothes the irritation ... moves the congestion.

It is also a nerve bui... nourishes and strengthe... ery nerve in your bod... creates energy in all the ...

Nothing will give s... and vitality as sure... quickly as Dr. Miles' N...

"During the past winter I ... attacks of LaGrippe which ... very weak, and the last one ... was so nervous I could not s... wife, after trying different ... went for a doctor. The doc... got, and a neighbor recom... Miles' Nervine, and she brou... a bottle. I had not slept for ... and had terrible pains in ... After taking a few doses of ... the pain was not so severe ... slept. I am now taking th... bottle, and am very much im... HENRY M. SMITH, ...

Dr. Miles' Nervine is sold ... druggist, who will guarantee ... first bottle will benefit. If it ... will refund your money.

Miles Medical Co., Elkh...

KAHN'S
High-Grade Clo...
Furnishings and H...
457 So. Broadway

Dunn Bldg. OXFORDS Best styles Leathers $2.50 and $3 best Sizing. Luddy Shoe 451 S. Broadway, 4 doors north

MARGARET GRA...

"The Successful Psych... Tells you what you desire to k... given by mail to out-of-town p... Sketch readings by mail, $1. ... ings by mail, $1. Inclose stamp ... of birth. Office hours, 9 a.m. t... and Sunday. Evenings by appo... most reasonable. MARGARET G... S. Broadway. Directly opposi... Place.

Plates to fit ... refund ... St. L...

453½ S. Bro... way. ... 2, 4, ...

New York Cloak and Su... Everything ... Misses and ... 337-339 South Broa...

SMOKERS LEWIS' SINGLE ... 5¢ Clear better Quality than ...

CITY IN BRIEF.

EWS AND BUSINESS.

ter's Work.

xpert shoplifter has made his advent into the city once more. the clerks in Wheedon & s store were busy Saturday he thief stole $20 worth of foun- ns from a showcase and es- letection.

d Off High Seat.

Julius of No. 746 East Twenty- street tumbled from the high a water wagon at Hooper and -second street yesterday after- nd fell directly on his head. aking of an axle was respon- r Julius' fall. He sustained on of the brain, but his inju- not considered serious.

r Line Opens.

were operated yesterday for t time along West Eleventh Eight cars were put into serv- a seven-minute schedule will ntained until 8 o'clock p.m. hen until midnight five cars operated on an eight-minute The cars run from the Baker outh on Main street to Elev- d west along Eleventh street er street.

ment Association.

niversity Improvement Asso- will hold its first fall meeting day evening in the gymnasium niversity of Southern Califor- tters of interest pertaining to ghting and the placing of fire will be discussed. Various committees will report. A ndance is anticipated, as im- questions will be brought up ament.

g Party.

unch Ernstine took a fishing f for 'n all-day jaunt yester- the waters north of the long Santa Monica. There were Wolfskill and wife, Jacob Dr. Charles Stambaugh and n C. Wray, and their special rank A. Gutsch of Topeka, e party caught nineteen yel- our bonita and fifty-two yel- The record catch was made Wolfskill.

's Sad Journey.

Bartley arrived in Los An- terday from Imperial. He is to Santa Ana with the body lin, who committed suicide at on Friday. The inquest failed e the motive which prompted woman, only three months a end her life. Her last act was a letter to her husband in e says that he is not in the blame for the tragedy and re- o him in the most endearing he funeral will be held in a tomorrow.

BREVITIES.

"Liner" Advertisers—Impor- ge to rate for Sunday classi- rtisements. Commencing Sun- ober 1, 1905, and thereafter, for Sunday "Liners" will be per word for each insertion, charge, 25 cents, as at pres- a slight advance is amply by the present Sunday circu- The Times, which averages 0 copies. (When the 1-cent rate was established in 1893, a Sunday circulation was 0 copies.) The "Liner" rate for 1 cent per word—will stand ent.

the time to take advantage it prices on eye glasses and Best A1 crystal reading 10 year gold filled frames Others ask $3.00 to $5.00. Eyes graduate State registered op- Satisfaction guaranteed. 31 S. Spring.

Francisco office of the Los imes is in room 41, Chronicle Telephone Main 1472. Sub- and advertisements taken. ill find copies of The Times nd are welcome to call and

c Club, second meeting to arts; special chances for gen- Monday, 8 p.m. Conservato y Los Angeles, 216 New Hall building. Director olme. First play October 6. f Art and Design, Westlake. nroll daily. Home 7873.

ene Campbell, 627-29 Laugh- ing, has returned. er's hair store. Tel. 3555.

e undelivered telegrams at Telegraph Company's office Newport, J. F. Judd, T. J. . H. Lincoln.

RECORD { BIRTHS. DEATHS. MARRIAGES.

Deaths.

Frank E. Roberts, husband of rts, son of Mr. and Mrs. C. B. No. 1808 Avenue 2, in Tulare, Cal. 5. Age 26.

C. L., in this city, October 1, New York.

At Alhambra, September 30, elen S. Dickinson, aged 69 years. nday, October 2, at 2:30 p.m. from Church, Alhambra.

Los Angeles, Sept. 30th, 1905, nton. Funeral services at Brosee ns Monday at 10 a.m.

At her late residence, Highland ner 1, 1905, Emma Mildred, be- of C. J. Chambers. Remains will at the chapel of Pierce Bros. uth Flower street. Detroit and Mich., papers please copy.

In Los Angeles, Cal. Oc- 3, Abbie Perry, wife of Thomas Services at the parlors of Breese dway and Sixth, Tuesday, at 10

s Transfer Co., 751-3 S. Spring.

ggage at your residence to any t. 49 or 242. Home 249.

Orr & Hines Co.,

sectors. Lady undertaker takes ladies and children. Tel. Main South Broadway. John W. Ed- ser.

Bros.' Co., Undertakers.

nd Sixth. Lady assistant in at- s and day. Tel. Main 943.

hien Undertaking Co.,

. Grand. Lady attendant. Tele- 1062. Home 6468.

Chase Co., Undertakers.

both phones 41. Lady attendant.

ros. & Co., Undertakers.

Tel. M. 1877. Lady attendant.

dren's Scratch Pads Free at The Times Office.

oy or girl bringing the large tisement in today's paper to unting-room, corner First and l be given one 643 scratch pad

Mr. Newcomer.

a house, or rooms, an investment e? Investigate The Times clas- ent. If you don't find there after, try an ad. Only 8 cent ine per word Sunday, and the ill astonish you

Public Notice.

is warned that an injunction ary Neill from selling property d and that the same is now

MRS. MARY JANE NEILL.

rless Talking Machine.

Entertainer for the Family and CT. A telephone of persona. TIMES Office will give you full out it.

ice Cut Flowers.

ty of floral designs can be se- W. Wolfskill, No. 219 West Sec-

SALES OF REALTY.

Several Week-end Transfers of Property—Deal on Figueroa Street at Record Price.

The following sales of realty made late last week reached this office Saturday too late for the Sunday issue:

Murray & Stewart have sold for Mrs. O. P. Posey, to Walter J. Trask, a lot 73x180 feet, with fine house thereon, 1113 South Figueroa, formerly the home of Herman Silver, for $25,000. This establishes a new plane of values on this street at that point.

Leavitt & Geller have sold to Jennie M. Winchester for John Shingler, the northeast corner of Budlong and Thirty-ninth street, 102x145 feet, improved with modern nine-room residence, consideration $7500; also to Geo. W. Adams for F. M. Simpson & Co., a five-room cottage at No. 3415 Hough avenue, on lot 35x70 feet, consideration $2500. They also sold for Bruce Hess and W. A. Geller, to Alice J. Loughbrough, lot 25, Harry L. Bennett's Figueroa Place, 45x135 feet, consideration $500; and to C. O. Hawley for Horace J. Cline an eight-room residence, No. 823 South Union avenue, consideration named $8000. To E. Wilcut, for J. P. Carter, a two-story eight-room house at 213 West Thirty-ninth street, lot 50x150 feet, for $4500.

Frank A. Tetley has sold for James W. Smith to Edward W. Smith of Riverside, 25x122 feet, on west side of Main street, between Eighth and Ninth streets, Riverside, containing one brick building occupied by the Boston Shoe Store, for $11,500. Fred Vallon of Los Angeles to G. M. Carrigan, Riverside, 70x170 feet, south side of Seventh street, between Main and Market streets, Riverside, for $2100. Mr. Carrigan will improve this lot by erecting a building for business purposes and also a livery stable. William Pardy of San Francisco to W. E. White of Riverside, lot 15 and the westerly 31 feet of lot 16, block 7, White's addition to Riverside, for $1700. Mr. White will build an addition and improve the property.

Following are the recent transfers reported by Millsap & Maynard: G. Hage to H. B. Smith, lot in Vernon Park Tract, $1000; H. T. Johnson, lots 24 and 25, Compton Avenue Tract, $1900; Mr. Warren to A. T. Baldwin, lots 14 and 15, Moneta avenue Walnut Grove Tract, $1600; to A. H. Duvall, lots 5 and 6, Strong-Dickinson Central Park Tract, $3800; Mrs. J. Dorsey to Bowen & Dalton, 10 acres on Thirty-eighth and Compton avenue, $20,000. John Gorman to Ben Colling, lots 1 and 2, Central Park Tract, $4150; L. S. Shepherd to Bowen & Dalton, twenty-eight acres lying on Vernon avenue close to Central and running back to Thirty-eighth street, for $65,000. Mr. Shepherd purchased the tract four years ago for about $17,000, and thus clears $48,000. Ben Colling sells to A. K. Macomber, lots 1 and 2, Strong & Dickinson's Central Park Tract, for $5000.

MURPHY REOPENS.

Immense Crowd Greets the Gospel Temperance Hero on Commencement of Fall Campaign.

Francis Murphy began his winter gospel temperance campaign with an auspicious opening in Blanchard Hall last night. The hall was crowded and people filled the doors and stood in the vestibule in their anxiety to once more hear the noted speaker, who made his first appearance since illness compelled him to close his meetings several months ago.

Arthur Letts presided at the meeting, and besides the well-known people associated with Mr. Murphy in the work, Judge York, S. P. Mulford and many others swelled the crowd on the platform.

Murphy was greeted with applause when he appeared and again when he got up to speak on the subject of "Liberty." The old warhorse of temperance was as vigorous as ever and kept his audience in laughter and tears by turns with his "Murphyisms." In referring to the fact that when he was a lad they put liquor on the table, he said: "We had the liberty to put it on the table, but we didn't have enough to take it off."

He pleaded with men and women to take an interest in their neighbors. "A good many of us will go up to heaven and fall to get in," he said, "because we've never done anything for our neighbors. We've always been gone on God and ourselves, as if God was very dependent upon us."

Judge York, Frank Finlayson, S. P. Mulford and others made short congratulatory talks upon the recovery of Mr. Murphy and the character of the work he is doing for humanity. Mr. Mulford suggested that if the people who are so anxious to give ground for a City Hall will give the Murphy Association a lot, the latter will build a Murphy Hall. The suggestion was received with great applause.

The vocal numbers were all fine last night. Stella Callendar sang in a beautiful contralto voice, "The Lord Is Mindful of His Own;" Mr. Carroll a fine baritone solo, "The New Born King," and little Annie Row, who received an ovation when her name was announced, sang most tenderly and sweetly "The Nazarene." As an encore she sang "The Slumber Song."

Why Buy Butter?

Ilc cheaper than butter; good wholesome, nutritious, high-grade butterine, 20c per pound. Third and Spring. Palace Market.

Salt Lake Transfer Co.,

219 E. 1st st. Check baggage from hotels or residences to any point in U. S. Only authorized agents Salt Lake Route. Tel. Ex. 751.

Telephone "The Times."

If in need or overstocked, a Times classified advertisement will help you. Only a cent a word, and the whole transaction can be completed by phone, day or night.

A "Run"—and Runs

It takes a lot of runs to enable a baseball team to win in a walk.

The "run" that the English Walking Coat (or as it is otherwise known—the Cut-away Frock) has enjoyed has enabled it to win in a walk from all other styles worn by professional men.

The English Walking Coat is not becoming to all men, but to those that it does become, it lends a distinction and a different-from-the mob air that can be given to the wearer by no other suit style.

Made by Bruner-Krohn—made of your pick of our imported worsted and cheviots, for $25.

BRAUER & KROHN
TAILORS TO MEN WHO KNOW.
Three Stores
128-130 S. Spring St. 5th and Spring St.
114 S. Main St.

WATCHES 75¢ CLEANED
Workmen are Busy
putting in new windows and altering our store in general, but we're prepared to do business just the same. We can test your eyes and fit you with glasses, repair your watch or sell you the newest novelties in jewelry.
GENEVA WATCH AND OPTICAL CO.
305 SOUTH BROADWAY

The Reliable Store
PURE OLIVE OIL Our own Pressing
60c quart: 35c pint.
SO. CALIFORNIA WINE CO.,
218 W. Fourth St.
Home Ex. 16 Main 332
No Bar in connection.

SIEGEL'S—WOMEN'S AND CHILDREN'S WEAR
Myer Siegel & Co.
251 SOUTH BROADWAY
Children's Peter Thompson Sailor Blouse Suits
For ages 6 to 16 years. These suits are of superior quality Serge, with pretty emblems and braid trimmings. They come in Navy Blue, Red and Brown. These are very popular style suits for girls, trim and neat, and are very good values at our special price of.....$5
Appropriate Dresses, Coats, Head wear for Fall wear.
SIEGEL'S—WOMEN'S AND CHILDREN'S WEAR

NEW COMBS ON DISPLAY
Combs for the coming season show a distinct change in style. Our beautiful combs and dainty hair ornaments were personally chosen from the most exclusive lines of importations in New York. Exquisite designs in jewels and jets.
WEAVER-JACKSON Hair Co.
443 South Broadway

A STRAIGHT ROAD
and an easy one to get your money's worth in the carriage line points unerringly this way. Follow it and you will congratulate yourself for many months. In stylish rigs we are exceptionally well provided. Your early call is invited.
WE MAKE 'EM.
ADVANCE BUGGY CO.
2000 Central Avenue.
Home 24756. Sunset South 2189.

Bran and Alfalfa Hay for your cows always on hand at our Feed Yard.
West 69 CLARK BROS.
Home Ex. 106 1249 Figueroa Stree

Shampooing.
Our expert hair dressers make a specialty of thorough shampooing, leaving the hair soft, glistening and healthful.
Bennett Toilet Parlors,
Cor. Fifth and Spring.

Try an Egg Phosphate at the big White Onyx Soda Fountain. Rich, pure, delicious—food and drink in one.
BOSWELL & NOYES
Third and Broadway

ALFRED BENJAMIN & CO.'S HIGH GRADE CLOTHING
SOLD ONLY BY
JAMES SMITH & CO.
137-139 S. SPRING STREET

Furniture For the whole house at lowest prices cash or credit.
530-532-534 South Spring Street BRENT'S

PARMELEES
Special sale of fancy china a third under price. One week only.
PARMELEE-DOHRMANN CO.
232-234 S. Spring St.

Furs Remodeled and Repaired
Fur novelties of mink, ermine, chinchilla. Sealgarments to order a specialty.
D. BONOFF, Furrier, 212 S. Bdwy.

"THE BABY SHOP"
NEW FALL GOODS FOR BABY AND HER BROTHER, TOO.
Beeman & Hendee
347 South Broadway.

H. J. WHITLEY CO.
JEWELERS
Importers, Diamond Merchants
345 South Broadway.

ROYAL Baking Powder
Absolutely Pure.
Made from Pure Grape Cream

SYLMAR (California) OLIVE OIL
PURITAS DISTILLED WATER
5 GALLONS 40¢
BOTH PHONES EXC. 6

LULL CARRIAGE CO.
POPULAR VEHICLES AT POPULAR PRICES
Cor. Main and Tenth Streets
LOS ANGELES.

OUR SIGN
MAKERS OF MEN'S FINE CLOTHES
$30.00 to $50.00
343 South Broadway, Loft 2.

A fine diamond is an investment that never goes back on you. Besides becoming more valuable yearly, a diamond pays a daily dividend of pleasure. If you are a lover of fine gems let us show you our perfect blue white diamonds. BROCK & PEAGANS, Fourth and Broadway.

95c for Shirts worth up to $2.50. Not all sizes, but all good values, though.
LOWMAN & CO.
131 S. Spring Street

UNIQUE
..Cloak and Suit House..
245 South Broadway

The "TURNER" Shoe for Men.
C. K. Baker
250 SOUTH SPRING STREET

20% DISCOUNT on all Garments in our Fall Stock.....
B. B. HENSHEY 521 South Broadway

Plaid Checks 95c per yard Worth $1.25
THE SILK STORE
(From loom to consumer)
219 METCANTILE PLACE

The Leader Popular Priced Millinery Emporium
"The Store With the Green Front"
Under Nadeau Hotel.
109 South Spring Street

Dean Is in The Drugs Again
At 214 S. Spring. Formerly Sale & Son

Original One-price Tailors
NO MORE $15 NO LESS
SUITS WORTH $25.00 TO $30.00
Glasgow Woolen Co.
434 South Spring

PIANOS
J. B. Brown Music Co., 648 S. B'dway.

We Claim
To sell the best Vehicles for the money on this market. Call and see for yourself.
HAWLEY, KING & CO.
224-228 South Los Angeles Street
Note the new address

THE BULLETIN
Of San Francisco
The Bulletin guarantees the largest city circulation in San Francisco. Advertising contracts made on this basis
The Bulletin gained 27,182 inches of local display in 1904 over 1903. More than double the amount gained by any other San Francisco daily.
Los Angeles Office
116 S. BROADWAY.
HOME 3333 SUNSET MAIN 833

"The Call"
OF SAN FRANCISCO.
The "Call" prints more news than any other paper published in San Francisco. The "Call" is the only San Francisco paper that is delivered to all parts of Los Angeles by carrier. Orders for Subscriptions and Advertisements left at our office will receive prompt attention. Give it a trial.
LOS ANGELES OFFICE, 209 W. 4TH ST.
Phones—Home 1591; Sunset Main 771

Best Teeth $8.00
HUTCHASON
FIT GUARANTEED. TEETH EXTRACTED WITHOUT PAIN.
Dr. W. E. Hutchason
326½ South Broadway

"Catch the Thought"
A. J. Hamilton & Son, 311 S. Broadway

G. U. Whitney's Trunk Factory
Trunks, Suit Cases and Traveling Bags at Factory Prices.
228 SOUTH MAIN STREET

NOVELTIES
WOMEN'S WEAR
Paris Cloak and Suit Co.
252 South Broadway

FURNITURE, Carpets, Draperies.
LYON-McKINNEY-SMITH CO.
SOUTH BROADWAY, AT SEVENTH.

"THE DAYLIGHT STORE." Phones Main or Home 132.
Jacoby Bros.
331-333-335 South Broadway.
We Will Receive Bids For Our Clothing Stock.
As advertised, we have retired from the clothing business on the first of October. Today and tomorrow we invite bids from clothing dealers in Southern California on the balance of our stock.
During the period of these negotiations we have retained several of our salesmen, and, while our department is practically closed, we will in the meantime allow the public to make selection from the stock at the lowest price named—$7.50 for your choice of any suit or overcoat in the stock.

BG
Timely Tailor Talk
To the particular man we would say that we are just as particular about the clothes we sell as you are about the clothes you wear.
To the professional man we argue that we can please you because we are "professional" tailors.
To the business man we say that we can "suit" you because we are business men ourselves. The man of taste will find our handsome fall woolens as tastefully selected as he could wish.
To the economical man we say—smart suits at $30 and $35.
B. Gordan Tailor and Draper
104 S. Spring St.

"Correct hats for all men."
Siegel Hats Are Alright
Many men who have tried about all the different makes of hats on the market, tell us that Siegel
$3.00
Hats are ahead of any others in style, quality and comfort. Newest Fall Styles in soft and stiff hats are here.
Siegel Bros.
Hatters and Haberdashers
103 South Spring St.
SIEGEL'S 3 FINE HATS

"YOUR CREDIT IS GOOD HERE"
DU BOIS & DAVIDSON FURNITURE COMPANY
212-214 WEST SIXTH STREET
"YOUR CREDIT IS GOOD HERE"
Just over the line from HIGH rents and HIGH prices.
NEW and artistic furniture arriving every day—never before have we shown such complete and well assorted stocks. We carry none but high class makes—furniture that you would be proud to have in your home—goods that are fully guaranteed to give satisfaction. Come in and look around—get prices—inspect goods—you'll find we can save you money whether you wish to entirely furnish a home or get only a few items. Our location—"just over the line from HIGH rents and HIGH prices" means much to people who think.

Weathered Oak Dining-Room Furniture
Weathered oak furniture is more in demand than ever. Many new designs in dining-room pieces are particularly handsome. We have secured an elegant assortment from the best makers in America, and can please the most fastidious taste as well as those who want something modestly priced.
Mission styles and Colonial designs in tables, chairs, sideboards and buffets—an elegant assortment to choose from. We want you to see this display, feeling confident in our ability to please you and give you better value for your money than you can get anywhere else. Prices have been marked exceptionally low.
A beautiful 6 ft. round top weathered oak dining table for only.....$20
Two other specially good values at .....$30 and $35
Our Drapery Department
We are prepared to supply your drapery wants, no matter what they may be. All our stocks are selected with care and discrimination. We can save you money—let us prove it.
Extra values in portieres this week. Our price for 3-8 brass curtain rod is 4c ft.
TIME TO THINK ABOUT STOVES
In fixing up your house, see that you're got a first-class cook stove or gas range. It pays to get a good stove. We can sell you the best the market affords. All kinds, all sizes, all prices.
DIRECT ACTION GAS RANGES
Save time and fuel, and don't spoil the cook's temper; always ready to use, and never fail to give satisfaction. We carry a complete line of large and small sizes.
Special bargain in a 4-burner gas range with oven, for only.....$13.00
We sell the famous Garland stoves and ranges—the best cook stove on the market; made of aluminum and steel; positively will not crack; heat quickly and retain heat longer than ordinary stoves. Natural aluminum finish or black.
Special bargain for this week in a 4-hole range, with oven, for only.....$17.00
If you want a small gas hot plate, a gasoline stove, or any other kind of a stove, you'll find it here at lowest cost.
Willow Chairs at Cut Prices
If you want a nice willow chair at considerably less than usual cost, take advantage of this special sale.

By mistake a consignment of elegant willow rockers, which we did not order, was sent to us, and rather than pay freight on them again, the manufacturer made us a tempting price on them—so low in fact that we can offer them at fully one third less than regular prices. Here's a grand opportunity for those who come quick. Good assortment to choose from. These chairs are well made, and very pretty in design.
Chairs worth $8.25, at $5.00
Chairs worth $6.75, at $4.50
Chairs worth $6.25, at $4.00
Chairs worth $6.00, at $3.75
Chairs worth $4.00, at $2.95
$1.75 for Rugs Worth $3.50
We have a line of fine Wilton and Axminster rugs, made up from full width carpet, and beautifully finished. The materials are of the highest grade, rugs are well finished, 27x54 inches in size, and well worth $3.50. Special price while they last, only.....$1.75
212-214 WEST SIXTH STREET BETWEEN SPRING AND BROADWAY